UNIVERSITY OF CALIFORNIA
JUL 30 1942

The Weather
Today—Not quite so cool. Occasional light rains in morning. Yesterday—High, 73; low, 67. Details on Page 23.

The Washington Post

Do Your Share FOR VICTORY Buy U. S. Savings Bonds and Stamps Every Payday

NO. 24,145 | Copyright, 1942, By The Washington Post. | Entered as Second Class Matter, Postoffice, Washington, D. C. | WASHINGTON: SATURDAY, JULY 25, 1942 | X**** | DISTRICT OF COLUMBIA AND SUBURBAN AREA THREE CENTS | ELSEWHERE FIVE CENTS

Congressmen Head Home; Inflation Left To Roosevelt

Leaders Abandon Plans to Obtain Wage, Price Controls By New Legislation

With vital inflation controls left up to the President, Congress yesterday took leave of all major legislative decisions until September unless summoned back to action by a White House call.

President Roosevelt, it was reported in a reliable quarter, will act to stabilize wages, farm prices and other cost factors by executive order, and later advise Congress of his action.

This course was decided upon, it was believed, after the Administration became convinced that any legislation giving Price Administrator Leon Henderson control over wages and all prices faced a rocky road in Congress, with probable substitution of a board for Henderson's one-man authority.

President Roosevelt told reporters that he had no news on the subject of inflation but in conferences with Albert S. Goss, master of the National Grange, he agreed to consider a new "yardstick" for measuring parity prices of farm products.

Formula Chief Obstacle

Chief obstacle to direct action by the President to hold wages and farm prices in line is the 110 per cent of parity formula written by the Congressional farm bloc into the Price Control Act.

Doubt has been voiced in Senate quarters that the President could override with his war powers the 110 per cent formula, which the Administration seeks to break as an inflationary lever. He could reach wages by a simple policy directive to Government agencies.

Convinced that the President would act directly, key members of Congress not already absent were making arrangements to return home next week while both Houses invoke a series of three-day recesses. The Senate Finance Committee meanwhile would complete work on the tax bill for final Congressional action in September.

The Senate is expected to wind

See CONGRESS, Page 4, Column 5.

Defense May Rest Today In Spy Trial

The eight German spies on trial before the President's military commission are expected to complete their defense some time this afternoon.

Six of the Germans, who landed from two submarines last month on a mission of spying and sabotage, had taken the witness stand in their own behalf when the fourteenth day of the hearing closed last night.

There were a dozen other defense witnesses, including several of the 14 persons held as confederates of the invaders.

The meager communiques issued from the secret hearing have indicated that the Government supported its demand for conviction with the confessions of the spies and their confederates, with documents seized when the men were arrested and with the evidence of the explosives and firebombs brought to America on the two submarines."

There has been no indication of an effort by any of the spies to deny his hostile purpose. At least one, George John Dasch, apparently had clung to hope that his life would be spared because of the volunteer spirit with which he implicated his companions.

Congress Must Act on Wages And Prices

So says Leo Wolman, noted economist and labor authority, in tomorrow's Washington Post, discussing the effects of the War Labor Board's recent steel wage decision on price-fixing. Wages and prices are both in the headlines this week; read the Wolman article tomorrow and you'll have the background facts with which to form your own judgment on what should be done.

In Section II of Sunday's Post

Stone Spurns Inquiry Job

WPB Steps Up Rubber Plans; Separate Agency Bill Passes

By Ben W. Gilbert
Post Staff Writer

War Production Board officials made plans yesterday to expand the present 800,000-ton synthetic rubber program to 870,000 tons as the House passed and sent to the White House a Senate bill to create an independent rubber agency to make rubber out of grain, in spite of strong administration opposition and forecasts of a presidential veto.

Meanwhile, it became known that Chief Justice Harlan F. Stone of the Supreme Court had turned down a presidential invitation to head an impartial rubber investigating commission to make a quick survey of the national rubber situation and provide the public with all the "facts" about the present muddled situation.

Stone's refusal to take the job came as a surprise to Administration officials, who had hoped that the Chief Justice would be able to clear the atmosphere. Plans to create the commission, which were drawn at the request of War Production Chief Donald M. Nelson, appeared temporarily stymied by Stone's refusal, although it was predicted at WPB that the survey would go ahead as soon as a suitable head for a commission could be secured.

The rubber situation has been considerably clouded as a result of conflicting statements from members of the rubber industry and the War Production Board's rubber division on the availability of automobile tires for civilian use. WPB officials had contended that the rubber shortage was severe and that tires could not be made available to "nonessential" civilians. Representatives of the rubber industry recently unveiled a plan to provide tires for all motorists, provided driving speeds were limited.

This picture was further complicated by demands from the farm bloc in Congress that large additional amounts of grain be substituted for petroleum in setting up the synthetic rubber program. These demands resulted yesterday in House passage of the Senate-approved bill to set up a separate rubber agency by the overwhelming vote of 104 to 18.

The expanded synthetic rubber program, which could provide additional tires for civilian use, is a re-

See RUBBER, Page 4, Column 1.

Kaiser Gives More Details on Big Plane Plan

Aluminum Offered And Engines Can Be Provided, He Says

Favoritism Charged

SHIPBUILDER HIGGINS charges favoritism shown to old-line companies in new contracts. Page 12.

Objections Answered

By the Associated Press

San Francisco, July 24.—Shipbuilder Henry J. Kaiser believes he has solved two bottlenecks in his plans for building giant cargo airplanes on a mass production basis.

He said he already had been offered all the aluminum needed for the program, and declared that the required engines—another bottleneck—could be supplied by the automotive industry.

The War Production Board objected that materials were unavailable when Kaiser, master shipbuilder of the West Coast, first announced his airship building plan at Portland, Oreg., last Sunday.

Answering some objections last night in a radio broadcast, Kaiser said that J. Lewis Reynolds, operator of a large aluminum plant near Portland, Oreg., had offered to supply all of that metal needed for immediate production.

He declared that Henry Ford, the motor manufacturer, already has cited the ability of the automotive industry to turn out thousands of airplanes a month. There is no reason to doubt, Kaiser said, that the necessary engines and parts, could be provided by that industry.

Roosevelt Is Urged To Back Kaiser Plan

Representative Casey (Democrat) of Massachusetts, urged President Roosevelt yesterday to support the plans of Henry J. Kaiser, West Coast shipbuilder, for a fleet of huge, cargo-carrying flying boats and declared after his conference that "the President was most receptive."

The Massachusetts Congressman asserted that he had warmly indorsed the proposal that these com-

See KAISER, Page 4, Column 8.

Senate Tax Unit To Drop Joint Returns Plan

Session Scheduled To Sidetrack 'Special Privilege' Proposals

By Robert C. Albright
Post Staff Writer

Mandatory joint tax returns by all married couples, unsuccessfully sought by the Administration for two years, will be dropped from the 1943 revenue program by the Senate Finance Committee.

This was indicated last night after an informal canvass of committee sentiment developed majority opposition to reviving the House-rejected reform in the Senate version of the bill.

An executive session of the committee to sidetrack this and other controversial Treasury "special privilege" tax proposals, including taxation of interest on State and local securities, has been arranged for this week.

Developments Listed

The Senate Finance Committee meanwhile concluded the second day of testimony on the $6,271,000,000 House bill with these developments:

A bipartisan bid for compulsory purchase of war bonds in 1943 drew from Treasury officials the statement that withholding tax machinery set up by the House bill would "facilitate" compulsory savings if Congress should decide to adopt such a plan.

Admission by Treasury spokesmen that over and above the revenue reported in the House bill the Treasury would collect 319 million dollars more in 1943, $1,600,000,000 in 1944 and two and a half billion dollars in 1945 because of advance payments under the withholding tax.

Criticism of the withholding tax because of "double" tax features and because of the "perfectly tremendous bookkeeping involved for two and a half million employers and the need for a new Treasury staff of 8000 to 10,000 workers to handle the complex accounts.

The special meeting of the committee, to be called during the lull

See TAXES, Page 4, Column 6.

Woman Crushed Under Truck

Coroner Orders Two Inquests As Traffic Deaths Rise to 60

D. C. traffic deaths this year.... 60
Deaths this date last year..... 45
District deaths last year..... 95

With the District traffic toll this year at 60, the coroner ordered inquests this morning into two recent fatalities, including the death of a 59-year-old woman crushed under a truck yesterday.

In the meantime, William Galentine, 30, of Hyattsville, Md., died at Casualty Hospital of injuries suffered in a Maryland accident shortly after noon yesterday.

The woman, Miss Mamie Ford of 2300 Thirteenth Place Northeast, was killed instantly at 7:30 a. m. when a backing truck loaded with cement and sand ran over her in the 2100 block Brentwood Road Northeast.

An employe of the Pullman Co., Miss Ford was walking to work and apparently did not see the heavy vehicle which was backing toward a cement mixing machine. A dual rear wheel ran over her and she was dead when a doctor arrived from Casualty Hospital.

Police reported that Brentwood Road was closed for paving and the woman was taking a short cut. The truck driver, James E. Spinks, Negro, 23, of 1120 New Jersey Avenue Southeast, will appear at the inquest.

Galentine was driving a truck on Riggs Road between Ager Road and University Lane at Chillum, Md. when the truck skidded on the rain-slick road and overturned. He suffered a crushed chest.

At a second inquest the jury will review circumstances leading to the death Thursday night of 6-year-old Melvin White, Negro of 113 D Street Southwest.

The boy was struck by a sedan at Second and D Streets Northwest, while running across the street. Police said the automobile was operated by Charles E. Duty, 22, of 4895 South Dakota Avenue North-

See TRAFFIC, Page 4, Column 7.

Nickel Milk For Needy to Stop July 31

Withdrawal of WPA Workers Will Halt Distribution to 3100 Persons on Relief

Strike Threat Grows

CONCILIATORS call last-minute conference of union and dairymen to avoid D. C. strike by milkmen. Page 5.

Schools Unaffected

Washington's 5-cent milk program, under which some 3100 needy persons are purchasing milk for a nickel a quart, will be discontinued July 31, it was announced yesterday.

Withdrawal of WPA workers who man the 11 distribution centers, result of the general curtailment of WPA activities, was given as the principal reason for terminating the two-year-old program in simultaneous announcements by District Public Welfare Director Conrad Van Hyning and Roy F. Henrickson, agricultural marketing administrator.

It was emphasized that the move does not affect distribution in schools of free milk to needy pupils, which is expected to be resumed when schools reopen in the fall.

Under the 5-cent milk program, the commodity is made available to families on District or private relief rolls and to those certified for WPA jobs but not actually working.

Paid Clerks Too Costly

Difference between the actual cost of the milk and the price for which it sells to eligible clients is borne by the Agricultural Marketing Administration.

Replacement of the WPA distribution labor with paid clerks would raise the actual cost to a figure above the price it now sells for in retail stores, it was pointed out.

"I don't believe it is economically sound," said Van Hyning, "to continue distribution of milk through this method at a greater cost than the same milk can be purchased at retail stores."

He said there was no prospect of resuming the program until there is a surplus of milk again, as there was when the plan was inaugurated August 12, 1940.

No Surplus at Present

"After all," he said, "it was originally a surplus milk program and now there isn't any surplus."

Agricultural Marketing Administrator Henrickson gave three additional reasons for the program's discontinuance: (1) the cost to the AMA has inceased from 2.7 cents a quart during the first month of

See MILK, Page 4, Column 6.

Furious Fight Rages in Rostov; Reds Make Stand on Big Bend Of Don to Save Caucasus Oil

Rommel's Matruh Base Knocked Out

Ruined by 6-Night Shelling, British Say; Nazi Artillery Halts Stab at El Alamein

By Leon Kay
United Press Staff Writer

Cairo, July 24.—British warships have hurled 2000 shells on the port of Matruh in six night bombardments, ruining it as an Axis base, and the R. A. F. has wrecked 24 more Axis planes in new devastating raids on the El Daba air field between Matruh and the bogged-down Egyptian land front before El Alamein, it was revealed tonight.

El Daba is 30 miles west of El Alamein and was the principal target of surprise R. A. F. raids earlier this week when the British took a toll of 100 of Field Marshal Erwin Rommel's planes to clear the skies for a brief Imperial land offensive. The new raids, it was revealed, were carried out last night and early today.

Reports from Alexandria said not only had Matruh's harbor and warehouses been bombarded steadily since the night of July 11, but at least one Axis gasoline ship, several lighters and one very large ammunition ship also had been sunk in the naval attacks.

Shelled in Face of Fire

The bombardments were carried out in face of concentrated fire from enemy shore batteries. Naval planes joined in the attack.

The shellings, last of which was delivered Wednesday night, were described as "most fruitful." and were believed to have affected severely the enemy's immediate supply of ammunition and other stores for the El Alamein front. With Matruh out of commission, Field Marshal Erwin Rommel's nearest supply port of any consequence is Tobruk, in Libya, which has been under steady R. A. F. assault.

On the ground front 110 miles east of Matruh, meanwhile, British Imperials held most of the heights

See EGYPT, Page 2, Column 2.

With Two Fliers

Maj. Gen. Mahin, 33d Division Chief, Killed in Plane Crash

Bolling Fliers Die

TWO BOLLING FIELD fliers were killed yesterday in a crash near Lynchburg, Va. They were Capt. Harold C. Smith, 31, and Lieut. Russell W. Wetzel. Story on Page 3.

Veteran Officer

By the Associated Press

Waynesboro, Tenn., July 24.—Maj. Gen. Frank C. Mahin, 54-year-old commander of the 33d Division at Camp Forest, Tenn., and a veteran of 32 years' army service, was killed with two army fliers in the crash of an observation plane near here today.

Col. C. C. Scott, commanding officer of the Tullahoma (Tenn.) Army air base, said wreckage had been removed to Tullahoma, pending formal inquiry Monday.

Killed with General Mahin were Second Lieut. Robert F. Turk of Wichita, Kans., and Sergt. John Camerford of Alamo, Tex. Both were attached to an Army observation squadron at Tullahoma.

Colonel Scott said the plane was en route from Tullahoma to Fort Sill, Okla. The plane struck a tree five miles from here, but did not burn.

General Mahin, whose home was

Associated Press WIREPHOTO
MAJ. GEN. FRANK C. MAHIN

at Fort Snelling, Minn., came to Camp Forrest last May to replace Maj. Gen. Samuel T. Lawton, who was named chief of the new central defense command of the Upper Mis-

See MAHIN, Page 3, Column 5.

2-Ton Bombs Again Dropped On Duisburg

Other Rhineland, Ruhr Targets Blasted; R.A.F. Loses 7 Craft

By the Associated Press

London, July 24.—Two-ton bombs again were sent crashing into the industrial Ruhr and Rhineland last night by an R. A. F. bomber force "several times larger" than the estimated 40 Nazi planes which were raiding England about the same time, the Air Ministry News Service said tonight.

The city of Duisburg was one of the targets, while other planes attacked airdromes in the low countries and bombed railways. Seven British bombers were missing after the operations but three enemy aircraft were destroyed in them.

The raid on England, the heaviest in weeks, cost the Luftwaffe seven bombers. Five of them were shot down by the Beau-fighter squadron led by Wing Commander Max Aitken, son of Lord Beaverbrook, former cabinet minister.

The Nazis scattered bombs along the east coast, over the eastern midlands and in areas farther west. One town in East Anglia was machine-gunned after high explosives had been dropped.

The Germans said Bedford, an industrial town 40 miles north of London, was one of their targets.

Canadian fliers who took part in the raid on western Germany reported large fires were left burning and that the flashes of the heavy bombs were so bright that they

See R. A. F., Page 2, Column 2.

Allies Continue Raids on Japs In New Guinea

Planes Drop 45,000 Pounds of Bombs On Foe Near Gona

By the Associated Press

General MacArthur's Headquarters, Australia (Saturday), July 25.—Allied bombers struck Japanese land forces near Gona, on the New Guinea coast, with 45,000 pounds of bombs Friday and caused large fires, Gen. Douglas MacArthur's headquarters announced today.

Enemy barges, stores and installations were attacked with demolition and incendiary bombs, a communique said.

Battery Is Silenced

Direct hits were scored and an antiaircraft battery was put out of action.

Allied aerial activity was so intense, the communique said, that an unspecified number of enemy cargo vessels offshore were unable to unload and were forced to withdraw northward toward the Japanese base at Salamaua.

The text of the communique:

"Buna-Gona: Allied dive bombers and fighters continued to attack enemy barges, stores and installations in the vicinity of Gona with demolition and incendiary bombs. Forty-five thousand pounds of bombs were placed in the target areas, causing large fires.

Direct hits were scored and an antiaircraft battery was silenced. A number of the enemy's cargo vessels

See AUSTRALIA, Page 2, Column 7.

From Above

Sign-Wearing Federal Girl Awaits Sign of Her Future

Mrs. Christine Hawthorn, 26, sits happily, with a glow on her face, in her third-floor back room at 718 Nineteenth Street Northwest, awaiting a sign—not a shaft of light through the window from above but a voice that will touch her heart.

She wore a sign saying "Christ Came to Save Sinners," a big sign too, on her back as a means of stopping (she hoped) the cursing she claims to have heard in the Board of Economic Warfare offices, where she had worked for two and a half months.

Her superiors told her to stay home until she saw fit to remove the sign. This she cannot do, believing, as she does, that the Lord loves sinners, even cussers. She doesn't know what she is going to do, by way of future work, either, because she doesn't want to remove the sign, cussers and sinners being as thick as they are on this mortal plane.

She knows this much of her future, she said yesterday afternoon: She won't go back to the Government without her sign because she definitely has heard cussing there. She knows it is elsewhere, too, in the Government.

"A girl phoned me yesterday that the cursing in her office is terrible. Oh," said Mrs. Hawthorn, a member of the Pentecostal faith, "I have heard that there is some terrible language in some of those buildings. Mothers send their daughters here and . . ."

MRS. HAWTHORN

But she is happy and a sign, she is sure, will reach her heart, telling her precisely what she must do about the sign. Little is clear to her now except assurance that the sign will come. It is as sure to her as the peaches that lay on her windowsill, as the accordion on the dresser, as the fact that she came from Alabama and doesn't have to ask anything of anybody but the Lord.

"He certainly will show me what to do," she said.

Her work at the Government, in the city she has called home for 10 years, had been all right. Everything was all right until she heard the alleged oaths. Then she rose from the desk where she worked as a checker and hung the sign on the wall. A personnel officer reminded her it's against the rules to do that.

Then she wore the sign on her back.

John M. Simmons, BEW personnel chief, told her he had no wish to interfere with the dress or lives of employes but "the board must insist that its employes conduct themselves in such a way that their presence in the office will not disconcert the other employes." He insisted that Mrs. Hawthorn dress so that other employes would not be distracted.

Fun A-Brewing

U. S. Sailors Frolic in London After Bagging 4 Nazi Planes

By the United Press

London, July 24.—Hundreds of American sailors, part of the first contingent to arrive in London, were turned loose on their first leave in month today and revealed that they shot down three or four German planes in a recent brush with the enemy.

They are from a task force of cruisers, battleships and destroyers opearting with the British home fleet. Yesterday their commander, Rear Admiral Robert C. Giffen, said that his men and ships suffered neither casualties nor damage in the air action, the date or location of which was not revealed.

Today, the men from behind the guns said they were subjected to a series of attacks which lasted 45 minutes and that they were raring for more action—after they "have a hot time in this old town."

James McCleery, 20, of Watertown, Conn., said he and his buddies "welcomed fighting."

He said that a gunner aboard his ship who was standing by during the recent attacks while his mates were blazing away, "wanted to get in at them awful bad."

The bluejackets who roam London's streets tonight are from all parts of the United States, and before they were given liberty they were handed a "dope sheet" entitled "Information for the Navy Leave Party Arriving in London."

"Don't boast, don't argue, don't talk shop," was one of the warnings. The men, following that line, refused to tell any more about their recent adventure beyond the foregoing generalities.

The instructions told the sailors that over here beer parlors "sometimes are called locals and more often pubs—they don't ice their beer over here so please—no comments."

They also were reminded that Britain is on "austerity rations" and

See GOBS, Page 2, Column 1.

Russians Attempting To Hold 120-Mile Front Along Great Water Barrier

(See the editorial, "Second Front," on Page 6.)

By Eddy Gilmore
Associated Press Staff Writer

Moscow (Saturday), July 25. German tanks and infantrymen were beating against Rostov, the Russian bridgehead to the rich Caucasus, over the bodies of thousands of Nazi dead, the Soviets announced officially early today in one of the gravest moments in Russian history.

"The approaches to the fortified districts (of Rostov) are littered with the corpses of thousands of Hitlerites," the communique said.

"However, disregarding his losses the enemy continues to throw more and more forces into battle."

City Taken, Nazis Say

(The German high command said Rostov had been "stormed and captured," although it admitted mopping up operations were still going on.)

"Large enemy tank units are attempting to break into the city," the Russian communique said, "and intense and sanguinary battles are taking place."

The supreme fight for the rich Caucasian oil region raged not only at Rostov but for 120 miles along the Don River to the Tsimlyansk area.

The Germans even managed to cross the Don River at that point, the Russians said, but the communique added:

"With counter blows our units encircled and destroyed the infantry regiment which had broken through."

German artillery and aircraft pressed steadily against the Russians holding the southern bank of the Don. It was there that Marshal Semeon Timoshenko was expected to make a major stand against the Nazi attempt to sever the Caucasus from the Russian hinterland and seize its rich oil and food products.

As evidence of the heavy Nazi losses the Russians said more than 1500 Germans were slain in a single sector of the Don front during the last 24 hours.

Reds Still on North Bank

The Red Army also was still entrenched on the north bank of the Don, the communique indicated. It spoke of fighting in the Novocherkassk area, 20 miles northeast of Rostov, as well as in the latter vital city.

The Russians said the Rostov defenders beat off six enemy attacks. Swarms of Nazi infantrymen were supported by artillery barrages and tank charges, the communique said, and eight Nazi tanks were destroyed.

Far to the north in the Voronezh sector the Russians reported another Soviet crossing to the western bank of the Don, and the destruction of another Nazi regiment. The Russians also said that repeated Nazi attacks in the Voronezh area had been smashed.

In a flare-up of fighting in the Bryansk sector in the center of Russia, the Russians said they knocked out 20 more Nazi tanks.

(British military sources intimated a rear-guard of Russian Marshal Timoshenko's west Caucasus army was fighting at Rostov and that the bulk of his forces are preparing new defenses south of the Don River, where they expect to meet the invaders in the truly decisive battle for the Caucasus.

(These sources said Rostov, on the north bank of the Don, had little military significance. It was in German hands for a week last November, but the Nazis had to evacuate it after taking what they called "necessary measures" against civilians who fought them.)

The Germans now are 280 miles from the nearest Russian oil, at Maikop, south of Rostov. But the great bulk of the Russian petroleum supply comes from the eastern side

See RUSSIA, Page 2, Column 3.

Today's Index

	Pages.		Pages.
Amusements	14	Gallup Poll	7
Bridge	23	In Congess	3
Capital Spotl't	8	Leonard Lyons	14
Church News	10, 11	Mary Haworth	9
Clubs	8	Picture Page	12
Columnists	7	Radio	22
Crossword	22	Shirley Povich	15
Death Notices	19	Vital Statistics	23
Editorials	6	Weather	23
Federal Diary	13	What's Going On And Where	23
Financial	18, 19	Women's Page	9

4 Serb Villages Leveled in Reprisal

War Sidelights

British to Get Cut in Price Of Clothing

London (Saturday), July 25 (AP).—The British public will benefit by cheaper clothing, shoes and household textiles under a new series of Board of Trade orders fixing price ceilings and profit margins.

The board announced today that the new ceilings were possible because of the removal of a purchase tax on standard utility clothing which had been in effect since October, 1940. The tax is to be removed August 3. Prices will drop the full amount of the tax, 10 to 12 per cent.

The prices of nonutility types of clothing were stabilized June 30 with profit margins somewhat higher than on utility goods.

Under the lower price ceiling, the top price on utility men's suits, previously $19.45, will be $17.80 Overcoats, formerly $10.90, will be $10.05. Women's utility coats on which the old ceiling price was $16.80 will sell for $16. Women's costumes which sold for $14.80 will have a top price of $14.15.

Finds Fortune in Gems

Broome, Australia, July 24 (AP).—Connie, a woman aborigine, has restored to authorities a tube containing $32,000 worth of diamonds from a big consignment lost with a Dutch plane wrecked on a flight to Australia from Java.

She found the tube while searching the sands of Carnot Bay for cigarette butts. The gems, consigned by the Java Bank of Commerce, ranged in size from that of a pinhead to an ordinary button. Connie turned them over to white patrolmen.

Learning About War

Bern, Switzerland, July 24 (AP).—Paul Joseph Goebbels, Germany's minister of propaganda, asserts that intense bombings of such cities as Cologne and Bremen are teaching the German people what sacrifices are demanded by war.

The German soldier, Goebbels said, already appreciates the depth and extent of such sacrifices.

Argentina Scolded

London, July 24 (U.P.).—A memorandum filed in the House of Commons today asked Foreign Secretary Anthony Eden to convey to Argentina "the surprise felt by the government and people of Great Britain at the Argentine government's interpretation of the duties of a neutral with regard to the effective internment of the officers and crew of the former German battleship Graf Spee."

Recent reports from Argentina said considerable numbers of the Graf Spee crewmen had disappeared from the internment centers to which they were sent after the pocket battleship was crippled by British warships off the mouth of the River Plate and subsequently scuttled.

U. S. Sailors Tell Of Felling 4 Planes

GOBS, from Page 1.

that "therefore, restaurants and hotels do not have a wide variety of food but it will be ample everywhere. Again—no comparisons, please."

The sailors were told that they were part of the first large contingent to arrive here and "the interest of London Town is aroused. . . . You will find the English people kindly, cordial and friendly to the Americans."

Out to See Town

Then they were sent out to see the town.

One drawling Southerner said, "I haven't seen bright lights in so long I'm not sure whether they still are burning candles—but if they are, I intend to burn them at both ends. London's seen bombs and Jerry but it ain't seen nothing yet—here we come.

The bluejackets swung up the streets with gas-masks on their hips. Most arrived without baggage.

As they trooped from their train, most asked the inevitable question: "Where can we get some beer?"

One group, however, wanted water. They had been without it during the long train trip.

"The clear cold stuff with ice tinkling in it," was the way one man described his desire. They didn't get ice in their water, however, as they trooped to an American service bar and downed round after round of the beverage.

Most scattered quickly and in a short time their blue uniforms and white hats were showing up with typical American speed in such places as Piccadilly Circus, Charing Cross and Trafalgar Square.

Three Negro mess attendants from a cruiser drew considerable attention from Londoners as they walked around Trafalgar Square taking in the sights.

11 Axis Planes Downed Over Malta in 24 Hours

Valletta, Malta, July 24 (AP).—Eleven Axis planes were destroyed over Malta in the last 24 hours, bringing the July total of enemy aircraft shot down to 213, the British announced tonight.

SPECIAL NOTICES

THE ANNUAL MEETING OF THE STOCKholders of the Potomac Insurance Company of the District of Columbia, for the election of directors, will be held in the office of the company, 900-906 F Street Northwest, Washington, D. C., MONDAY, August 3, 1942, at 11 a. m., and the books for the transfer of stock will be closed from July 25 to August 3, inclusive, 1942. DOUGLAS R. PHILLIPS, Secretary.

TYPISTS WANTED

NEED 15-25 DAILY, $25-$35 WEEK

Quick beginner's course 4 to 8 weeks; and short review course 2 to 6 weeks. Also quick shorthand review courses. Unusual salaries today in government and private business offices.

Many of our students are employed by the government after 4 to 8 weeks in school at salaries up to $1620 a year. New classes.

FOR QUICK RESULTS ATTEND

BOYD SCHOOL 1333 F St. NAt. 2233

Italian Planes Bomb Areas After Troops Are Attacked

By the United Press

London, July 24.—Italian bombing planes virtually wiped out at least four Jugoslav villages in the region of Sarajevo in mass reprisal against townspeople accused of aiding patriots who ambushed an Italian military column, killing two high officers, private advices said tonight.

Several hundred men, women and children were reported killed in the annihilation bombardment of Prozor, 40 miles west of Sarajevo, which was said to have been leveled. Many others died in the other raided villages.

Warfare against the Axis was reported to have become so effective in the Baka Province of north-central Jugoslavia that the chief of staff of the Hungarian occupation forces personally led an expedition to that area. Gen. Draja Mikhailovitch's army was said to be locked in sanguinary struggles with the invaders.

Reports here said two Jugoslav guerilla planes attacked an Italian troop encampment in the hills of Montenegro.

Reports from half a dozen other underground fronts in Europe told of grim resistance to the Axis occupation despite a steadily mounting toll of reprisal executions.

The Nazi-controlled Dutch radio announced that four Netherlanders accused of breaking into a government food office in Amsterdam were shot by order of a German military court. The death sentences of two others charged in the case were commuted to 15-year prison terms.

Greek quarters said four more Greeks had been executed for sabotage, one of them shot for trying to cut the Corinth railway.

Other sources reported the Germans shot three persons in Paris for alleged participation in a food riot in which two policemen were killed and several wounded, while others involved in the same case were said to be condemned. Three more persons were reported executed on charges of attacking German soldiers.

Another report said six Bulgarians convicted by a military court in Sofia of "Communist activities" had been killed.

Dutch Resistance Grows, Prince Bernhard Says

Jackson, Miss., July 24 (AP).—Prince Bernhard told interviewers today the Netherlands exile government is in constant touch with the homeland underground and knows "suffering is constantly increasing, but every time more outrages are committed against the people they become more stubborn."

"The Germans now are holding women hostages to be shot if sabotage continues," he asserted.

The prince came here today for a "strictly business" inspection of Dutch aviation training headquarters. The consort of Crown Princess Juliana and chief aide-de-camp to Queen Wilhelmina explained:

"I am here to see how the training program is progressing and that the men are well treated and well fed. The way to be sure of those things is to come and see."

Queen Wilhelmina will "herself be in touch with the men soon," he added.

Veteran fliers of the Singapore and East Indies campaigns and cadets who were evacuated just ahead of the Japanese were ranged on the hangar line, side by side with an American Air Force detachment, to meet the visitors.

Matruh Ruined, British Report

EGYPT, from Page 1.

won in two days of heavy fighting but found a further advance barred by stout Axis defenses built around their old desert nemesis, the 88-millimeter gun.

The British had advanced several miles all along the 35-mile battle line from the Mediterranean to the Qattara Depression and were consolidated on the El Eisa (Hill of Jesus) and Kakh-Khad Ridges in the north, on Ruweisat Ridge in the center and on the Taq Plateau in the south.

But heavy German counterattacks, covered by barrages from the 88's, had driven them off Meteiria ridge south of Kakh-Khad and from the Deir El Shein rise northwest of Ruweisat.

The tempo of battle slackened considerably late yesterday except for continued sharp fighting in limited areas, with no tanks involved.

Gen. Sir Claude Auchinleck was said to have built up his tank reserves so much that the inevitable losses of the two-day push would not endanger the defense of the Nile Delta.

While the main British forces were consolidating their positions, artillery and armored car patrols harassed Axis positions in the northern and central sectors, a communique said.

R.A.F. Drops 2-Ton Bombs on Ruhr

R. A. F., from Page 1.

penetrated even the cloud banks.

R. A. F. fighter pilots made six daylight sweeps over occupied France with low level attacks on rail and river supply lines. A large factory near Abbeville was raked with cannon fire and an explosion followed, the Air Ministry News Service said.

A Belgian Spitfire pilot reported he shot down 60 German soldiers with machine gun fire on the beach at Le Touquet.

The Air Ministry said two planes were missing after the day's activities.

Late this afternoon a German plane dropped bombs on the east coast of England, killing or wounding a number of persons.

Germans Claim Repeat Performance in Rostov

Associated Press WIREPHOTO

AS NAZI TANKS ENTERED CAUCASUS CAPITAL IN 1941—Nazi tanks are shown entering the industrial city of Rostov in November, 1941, according to the caption on this picture sent from Germany before the United States entered the war. Berlin claimed yesterday that Nazi troops again have captured the north Caucasus capital

RUSSIA, from Page 1.

of the Caucasus about Baku, and all German strategy was directed toward that objective.

First the invaders hoped to isolate the north Caucasus by cutting Stalingrad's western and southern communications, then smash across the Don from Rostov and seize the main railway line which runs some 800 miles to Baku, along the north slopes of some of the highest mountains in the world, and through or near the Soviet Union's richest oil pools.

The German army on the Kerch Strait of the Crimea may try a simultaneous push down the west Causacus.

At the same time the Germans hope to invest Stalingrad from at least three directions and cut the Volga-Caspian route to Baku.

The military press, calling upon the Armies for "all your strength for the defense of the south," said these battles were not only for Rostov, Stalingrad and the Caucasus, but also for the northwest and the sealanes, where the Nation's oil is urgently needed.

It was only reasonable to suppose that a strong Russian army, which has not yet seen heavy action, is massed south of the Don and southeast between that river and the Volga.

Convoy Survives Attacks By 2500 Nazi Planes

London (Saturday), July 25 (INS). A British convoy has arrived safely at a Soviet port after surviving 230 bombing attacks by a total of 2500 planes over a period of six days, the London Daily Mail said today.

After the safe arrival of the convoy, German bombers attacked every day for eleven days while the ships were being unloaded, it was stated.

Japs Tried to Choke Praise From Newsmen

Statements of Good Treatment Sought For Propaganda Use

By Robert Bellaire
Copyright by the United Press

Lourenco Marques, Portuguese East Africa, July 22 (delayed).—This is a report of my personal experiences while imprisoned in Japan on charges of espionage immediately after the Japanese attack on Pearl Harbor.

I was beaten and choked by Japanese police during that period, as were some other American newspapermen, because I refused to write a statement which, in my judgment, the Japanese intended to use for propaganda.

One of the other correspondents whom I know to have been mistreated is Joseph Dynan of the Associated Press. Several of his teeth were knocked out. He was released with me, after an exchange agreement had been worked out, and reached here with me on the same repatriation ship—the Japanese liner Asama Maru.

Otto Tolischus, chief correspondent of the New York Times in Tokyo, was taken in custody about the same time as other American newspapermen and charged with espionage and violation of the National Defense Act. He was forced to sit, Japanese style, with his heels against hips, until wounds opened on his legs. He was slapped repeatedly during questioning by police and once was almost strangled.

In Prison Six Months

I was found guilty and imprisoned for six months. During much of this period I, and many of those held with me, were subjected to the "third degree."

Officials of the home office questioned me repeatedly and at great length in an effort to get me to admit espionage. Since I had done nothing which I considered illegal I made no admissions.

An official who was superintending the questioning then demanded that I write a statement to the effect that I had been well treated. This I refused to do until I had been badly choked. The officer seized my necktie, pulled it tighter and tighter, until it was impossible to breathe. I then was forced to write a statement along lines he dictated. Dynan told me that he had much the same experience.

I was asked many times to make favorable broadcasts by radio to the United States and during the later weeks was told that if I continued to refuse to do so my name would be removed from the list of those to be exchanged.

Threatened With Thirst

At the time I was choked I was held in the Sanno Hotel in the heart of Tokyo. It is a second-rate hostlery and home office officials told me I would remain in the room, without water, food or sleep, until I yielded to their demands. They told me I would be beaten with a rubber hose. When I still refused they choked me.

After months of investigation most of those Americans who were charged with espionage were sentenced to prison terms, some as high as three years. These sentences were suspended when the exchange agreement was reached.

During the early weeks of internment we were not permitted outdoor exercise. Later we were given use of an exercise lot, about 50 by 30 feet, where we were walked to and fro two hours daily.

When first interned we went without food for three days. Internees were required to wear a white, numbered sign on their coats at all times and to answer roll call three times a day.

At the concentration camp to which we eventually were taken conditions were severe for the first two months. The police would not permit members of the Swiss legation (which was handling American affairs) or the Red Cross to inspect the premises. However, after the Swiss repeatedly had protested regulations were relaxed and we were permitted to obtain extra food at our own expense. The wives of several of our number, who were not held, purchased and delivered food to us.

Provided Own Furniture

The police did not provide us with furniture, but permitted us to have beds and other articles sent from our homes. During cold weather we were permitted to send for stoves and the police provided a small amount of coal. There were many coal-less days, however.

One man in camp, Dr. Charles Hepner, a Lutheran missionary of Woodstock, Va., had pneumonia during January, but later recovered. Like the rest of us, he paid for his own medical treatment.

A fortnight before evacuation all imprisoned newspaper correspondents were called and notified that their prison sentences had been suspended and that they would be considered internal enemy aliens henceforth. The police apologized for the treatment the correspondents had received. They said that when the war started it was necessary for them to take immediate action against enemy aliens to guard the safety of the empire against "those responsible for the war." For the sake of domestic morale, they added, all newspaper correspondents had to be arrested and questioned. They said the arrest of the correspondents made "a most sensational case," apparently meaning that it impressed the masses of the Japanese people with the gravity of the empire's situation.

In all I was held about six months in the Sanno Hotel room and in the combination prison-internment camp. I know that I did not get enough food to maintain my normal weight and general health. This was especially true during two months while I was held incommunicado and treated like a common criminal. I always was behind locked doors and barred windows and under police guard.

Missionary Mistreated

Edwin Wade Koons of McLean, N. Y., a Presbyterian missionary in Korea, told me that he was arrested in Seoul when the war started. He was questioned as much as I was, and was beaten on the head, hands and feet. Then, he said, he was given the "water cure."

"My knees and hands were tied," Koons said, "and I was strung up, head downward. Then a bucket of water was thrown into my face. I became unconscious but regained my senses when I was slapped with a rubber hose. A day later I was beaten again until I was black and blue."

Before I left Japan I saw Tokyo newspaper photographs of American war prisoners arriving from Guam and Wake during January. The men were marching through the streets of Yokohama under guard of army, navy and policemen. Officers appeared to be under especially heavy guard. These war prisoners, who had entirely different status from us civilians, were placed in a main prison camp at Zentsuji, near Kobe, where, during June, special Korean soldier guards were assigned to watch them. Tokyo newspapers said some of the American prisoners were working as stevedores on the docks at Kobe, near Zentsuji.

Meanwhile the Japanese people are enduring the limit of hardships in daily life, but their warlords' constant harping on victories keeps their morale up and they have been told that their only sea losses have been two destroyers and one small aircraft carrier converted from an old tanker.

Through her lightning attacks, Japan has acquired large resources but it seems impossible for her to develop them immediately for the prosecution of the war. As one learned Japanese told me:

"A mouse can kill an elephant but cannot consume him."

This was typical of the present Japanese outlook.

Rely on Blind Faith

Living under rigid censorship, the Japanese follow their warlords with blind faith, believing that they will win the war with America but having no idea where, when or how it can be done or what will happen afterward.

The April 18 raid by United States bombers on Tokyo and other cities briefly shook the Japanese out of their vaunted sense of security.

Especially were they shocked because Brig. Gen. James H. Doolittle's Tokyo raiders flew in at tree-top heights, dropped bombs in war plant areas, sailed over Emperor Hirohito's palace to prove that they knew where it was. Several Japanese schoolgirls reported they saw some of the fliers wave farewell when the job was done.

The Japanese claimed at first that nine American planes were downed in the raid, but later admitted none actually was seen shot down.

One of my guards told me: "I have great admiration for these Americans who have the courage and ability to make this long flight to Japan."

The people at large, however, recovered confidence quickly when the United States failed to follow up the raid with a continuous series of extensive attacks.

The people knew no more about what actually was happening on distant battlefields than they did last December about President Roosevelt's final peace appeal to Emperor Hirohito.

Nipponese, Told Only Of Victories, Blindly Believe in Leaders

Flier Battles Stowaway Snake, Lands in Faint

Melbourne, July 24 (AP).—While flying 75 miles from his base, United States Army Lieut. Robert Vaught, 24, of Johnson City, Tenn., noticed a peculiarly marked snake near his left foot. He put the plane into a slip to try to slide the snake into a corner, but when he touched the rudder bar the snake struck him twice.

Vaught then seized the snake and threw it out.

Almost immediately he began to feel so ill that he made a forced landing in a dry swamp. After fainting several times, he dragged himself to a water hole where he put a tourniquet on his badly swollen leg and made a mud pack which relieved his pain somewhat. He thought of scarifying the wounds but decided it was too late to do any good.

That night he had to fire his machine guns to drive off wild buffaloes that threatened to damage the plane.

When rescuers had not located him next day, Vaught managed to fit a piece of wood to the left rudder pedal so he could operate it by hand. He made a successful takeoff and returned to his base.

After a period in a hospital, he now has rejoined his squadron.

Writer Tells Of Hard Life In Aleutians

By Keith Wheeler
Copyright by Chicago Times, Inc.

Somewhere in Alaska (Delayed). This is the record of a 10-day 3000-mile trip out along the Aleutian battle front to Kiska Island and return.

Essentially it is the record of a personal adventure and is told as such because it was an experience that almost every American who respects his citizenship would give much to have known.

Americans are living and fighting in the Aleutians—and the Aleutians are American soil. They are fighting and dying there to stop an invader who, they firmly believe, is bent on conquest of the United States itself.

They lead as brutally hard, cheerless and dangerous a life as man can. They have pared living down to its essentials—and these do not include baths, clean clothes or beds to sleep in. They sleep and eat—when such necessary luxuries are available—in tents and burrows in the soggy tundra. They fight in airplanes, flying in weather that at its mildest would keep any peacetime plane nailed to the ground.

The islands they cling to are desolate and savage—a flinty wilderness of mile-high, perpetually snow-capped peaks that reach through the endless fogs like hungry fangs seeking to crush the planes.

The trip began from a nameless base on the southern shore of the great peninsula. Only one reference point will be named here and that is Dutch Harbor—dreary enough by itself, but an oasis of luxury compared to others.

'Long Handled' Underwear

Except for "long handled" wool underwear and a fur-lined jacket borrowed from the Navy, I began the trip in clothing left over from tropical cruises. I soon found that a mistake and gradually acquired knee length wool socks, gloves, a heavy wool shirt, a pair of waterproof "iron" pants and five-buckle galoshes to keep the mud and cold out of openwork tropical shoes.

One garment we wore constantly except when on the ground. That was a bright yellow aviator's lifejacket, a collapsible gadget quickly inflatable by pulling the triggers on two seltzer-bottle cartridges.

We never wore parachutes, not even during a bombing attack on Kiska.

Most Aleutian flying is done within 100 feet of the sea and if anything goes wrong at that altitude a parachute is worse than useless. Parachutes were no good either at 10,000 feet over Kiska, for recourse to a chute above that Jap outpost or the adjacent waters would only have made death a little slower and more difficult to accept.

We turned westward and set a course down the peninsula in weather that, for once, was good. Later it began to close in and I saw the sun only once again in nine days.

Some hours later the gunner shook me awake and told me to get up because we were ready to land. We were outside Dutch Harbor, he said. But we couldn't land because of the fog.

Two hours later under a lowering sky we slipped into a desolate bay and landed.

This was a dispersal point. The radioman scrambled into the gun-bay with a signal lamp and soon a motor whaleboat came buckling through the seas to pick us up.

Slept in Old Destroyer

That night we slept aboard an old destroyer converted to duty as a seaplane tender. Her men were a friendly, hospitable lot.

Most had not seen the States for more than a year and they were wistfully eager for news from home, "home" being anything between Maine and California.

On the second day I went ashore to acquire as vivid a memory as I shall ever have. The boat put me within reaching distance of a 50-foot ladder up the cliff and I scrambled up.

At the top I saw the tundra for the first time, a hummocky morass that looks like land God plowed experimentally and then wisely decided to throw away.

If that were true probably he would be surprised at the use his children have made of it. For that bleak, treeless plain was filled with American airplanes, trucks, shacks, tents and American fighting men.

Four-engined B-17 and B-24 heavy bombers, fast P-40 and P-38 fighter planes and a half dozen huge American Catalinas crouched along a runway carved through that useless land.

That night we slept in a tent. The wind abated during the next day and we got away in a cat amphibian.

Made Dutch Harbor

We made Dutch Harbor that day after challenging three aircraft en route. Each time an unidentified speck appeared near us the gunners unstrapped their guns, opened the blisters and waited until the plane was identified.

Next day we were off again, heading for the makeshift outpost from which the Kiska bombers jump off. We found that almost a repetition of our first dispersal point—with several important differences.

Our new tents had floors and fires, but the food supply here consisted only of canned sausage, canned cornbeef and canned salmon. It is not difficult to learn to hate salmon.

Next morning I flew to Kiska in a B-17. The big bomber took off, circled once and ducked under the sea-hugging fog. For hours thereafter we saw no land, nothing but the fog pressing down and a narrow circle of water racing along below us. We saw no land until we pulled through the soup and found the rocky peak of our target rearing through the murk a few miles away.

Two days later I discovered what has become of America's civilian airliners. Out of the fog like a ghost glided a Douglas DC-3. Six months ago it was doing duty as a luxury airliner in the States. Now is was just an airplane and a hard-working one at that. It disgorged a dozen men and a couple of tons of freight including such lightweight trinkets as engine parts, propellers and a dozen blacksmith's anvils.

Half an hour later it was in the air again without any of the splendid mumbo jumbo of peacetime flying.

The freight was piled in and the men assigned to go appeared quietly and climbed aboard, carrying their own packs and rifles.

I climbed in with them. We taxied to the end of the runway, turned into the wind and took off.

We had 500-foot visibility to get off with but within 100 miles the soup had closed in and when an hour had passed we were flying 20 feet off the water with one wing over the land and the other over the sea. We scudded along at 160 miles an hour unable half the time even to see the land so threateningly close.

After two hours of that maddening chasing the shoreline in and out of bays, coves, inlets and tidal flats, dodging around cliffs and the salt-crusted wreckage of ancient whaling ships, the pilot wearied of it and pulled up into the gray soup. We climbed 5000 feet before we went through the roof and then we had to stay there 500 miles before we could get down again.

At midnight, a time of weird pearl gray dusk, we crossed the snow-capped backbone of Alaska flying at 10,000 feet. We went over the hump and down over the sea to fly 200 miles more to Anchorage in a scene of majestic, unbelievable beauty.

Hagerstown Nurse Safe in Australia

LIEUT. PHYLLIS R. TONE, United States Army nurse, of Hagerstown, Md., has arrived safely in Australia. Lieut. Trone, who served more than a year as a special rural nurse in Montgomery County, Md., was assigned to foreign duty from Fort Story, Va.

Allies Continue New Guinea Raids

AUSTRALIA, from Page 1.

have been unable to unload, being forced to withdraw to the north under cover of naval forces.

Port Moresby: 18 enemy bombers escorted by 16 fighters attacked the airdrome with minor results. There were no casualties and only slight damage.

The Ambasi-Buna-Gona area is in southeastern New Guinea on the Papuan Peninsula and represents a 150-mile Japanese push down the coast line from their bases at Lae and Salamaua.

Three Japanese transports already have been knocked out in the sustained Allied attack in which Allied dive-bombers went into action for the first time.

The Japanese thrust is an additional threat to Port Moresby, the Allied base 110 miles across the peninsula from Buna.

United States Army fliers first sighted the Japanese convoy last Monday, one of them being Second Lieut. Robert M. Debord of El Paso, Tex.

Sergt. R. H. Olson of Minneapolis, a bombardier, was with Debord.

"We picked up the convoy on Monday, then sighted it again the next day," Debord said.

"When we got 'bombed up' early Wednesday we made a run over the target area and scored near misses. A second run and we saw two bombs hit a ship. Three others fell close by. The second bomb must have hit ammunition because there was a tremendous explosion."

Debord and his crew said that when they left, the stricken transport was listing heavily and smoke was pouring from her decks.

Nevertheless the Japanese were believed to have put several thousand men ashore at the new points.

The dive-bombers, in use for the first time in the New Guinea area, joined medium bombers Thursday in five attacks which set shore installations afire, riddled Japanese landing barges, and killed an undetermined number of Japanese barge occupants.

Salamaua, which had been the closest threat to the Allied base of Port Moresby until the new landings were begun early Wednesday, is 150 miles northwest of Buna.

D. C. Officer Is Decorated In Australia

A Washington officer and a Winchester (Va.) enlisted man were among 14 Army fliers decorated in Australia yesterday by Lieut. Gen. George H. Brett, chief of the United Nations Air Forces in the Southwest Pacific.

Capt. Felix M. Hardison and Sergt. Orville Wright Kiger received Silver Star awards for their heroism in a bombing flight which was intercepted by 12 Japanese Zero planes. The planned raid on the Japanese airdrome at Rabaul, New Britain, was nevertheless carried out successfully. Large fires were set and several Japanese planes were destroyed.

On the return trip, Japanese planes at Gasmata Airdrome were strafed and damaged.

Relative of Wright

Sergeant Kiger, 21, named for Orville Wright, a distant relative, moved to Winchester after attending school at his native town of Bunker Hill, W. Va., and enlisted in the Air Corps in January of 1940.

He has a sister, Mrs. Gilbert Puffinberger, living in West Lanham, Md., another sister Mrs. Willard Lewis in Newport News, Va., and a third sister, Miss Martha Kiger, at 50 Elm Avenue, Takoma Park, Md. Miss Kiger is office nurse for Dr. William A. Shannon, 113 Carroll Street Northwest. A brother, Sergt. Frank Kiger, jr., is an aerial gunner at Tucson, Ariz. His parents are Mr. and Mrs. Frank Kiger, of Winchester.

Others Named

Awarded Silver Stars for the same action as Captain Hardison and Sergeant Kiger were Second Lieut. Merle C. Woods of Sunbury, Pa.; Second Lieut. Lawrence R. Messereau, Rantoul, Ill.; Master Sergt. William P. Campbell, Langley Field, Va.; Master Sergt. Durward W. Resmire, Portalis, N. Mex.; Technical Sergt. John M. Geckler, Middleton, Pa.; Staff Sergt. William E. Bostwick, Winslow, Ariz., and Corpl. John A. Irons, Sittingbourne, Kent, England.

One of the flight's planes made a forced landing on rough ground with all aboard after the pilot gave the crew the opportunity of abandoning ship.

"Showing courage and resourcefulness," said the citations, "the crew secured food and water, constructed a takeoff strip and piloted the plane safely to its home base."

First Lieut. James A. Gibbs of Lansing, Mich., received the Silver Star for a hazardous mission over Amboina, in the Dutch East Indies.

General Brett made the Purple Heart award to Second Lieut. Eddie Hayman of Huntsville, Tex.; Sergt. Arthur Norgaard, Green Bay, Wis.; Sergt. John Diehl, Jersey City, and Pvt. Russell Thompson, whose address was not given.

Straight rye whiskey—100 proof
National Distillers Products Corporation, New York, N. Y.

STORE OPEN ALL DAY TODAY—9 A. M. TO 6 P. M.

THE MODE'S ANNUAL SUMMER

SALE

NOW IN PROGRESS

First Reductions of 1942 on

Summer Suits,

Furnishings,

Hats and Shoes

USE OUR TRI-PAY PLAN
Pay 1/3 Down Pay 1/3 Aug. 15 Pay 1/3 Sept. 15

THE MODE
F STREET at ELEVENTH
Civilian and Military Outfitters

THE IMPORTANT MEN'S CORNER

Munitions Output Rises 300% in Year

Figures Released By U. S.-Canada Joint Committee

By Eugene Rachlis
Washington Bureau of Chicago Sun

The annual rate of the United States munitions production program for the second quarter of 1942 was nearly four times greater than in the corresponding period last year, a report of the joint United States and Canada War Production Committee, submitted to President Roosevelt and Prime Minister MacKenzie King, revealed yesterday.

The report also shows that in the same period Canadian production was up nearly three times last year's figure. Future schedules, the report said, call for even greater increases, especially in the United States, where the all-out production program got under way later than in Canada.

Covers First Half of Year

The committee's first report covered the first half year of its activity in coordinating the productive resources of the North American continent. It was transmitted to the leaders of the cooperating countries by its cochairman, Milo Perkins for the United States and G. K. Sheils for Canada.

The joint group so far has succeeded in securing increased war output in both countries by reducing duplication, revising specifications to increase the number of common-type weapons, arranging more rapid exchanges of supplies to avoid production delays, breaking transportation bottlenecks, eliminating tariff and other barriers and promoting the full exchange of information on production methods and designs.

An example cited by the report shows that arrangements were made for the concentration on one type of airplane propeller in the United States and another type in Canada. This resulted in more efficient total production to meet the needs of both countries.

Canada Saved Costly Move

In another instance, the Joint Committee made it possible for Canada to avoid costly plant expansion to produce a critical chemical which the United States could supply in sufficient quantities.

By increasing the manufacture of common types of material, the two countries have been able to supplement each other in turning out finished munitions for armies of the United Nations, the report said.

Along the lines of diverting transportation facilities to more essential war work, the report revealed that Canadian Great Lakes grain boats will be switched this summer and fall to the movement of iron ore between United States ports. It is expected that this move will make possible the shipment of an extra 2,500,000 tons.

In Va. Crash

Army Probes Bolling Field Fliers' Death

An Army board of inquiry is investigating the crash of a pursuit plane which killed two Bolling Field officers yesterday morning near Lynchburg, Va.

The fliers, Capt. Harold C. Smith, 31, and Second Lieut. Russell W. Wetzel, died when their craft plummeted to a farm field just south of Lynchburg and burned.

They were en rout from Bolling Field to Lynchburg, where they were to attend a hearing for a Bolling Field sergeant held by Lynchburg police on a robbery charge. The crash occurred not far from the municipal airport.

The ship burned before the fliers could be removed and police held back a crowd endangered by exploding machine gun bullets. C. B. Seger, owner of the farm where the crash occurred, said the plane wavered and nosed over to dive into the ground. Its nose was buried ten feet deep.

Captain Smith, whose home is listed as Norwood, Pa., leaves his wife and child, who live at Bolling Field. He was adjutant of a flying squadron stationed there. Lieutenant Wetzel, unmarried, was the son of Mr. and Mrs. Ruben Wetzel of Kewanee, Ill. He was piloting the plane.

Army Jaundice Epidemic Laid To Old Vaccine

An epidemic of jaundice which swept through the Army in recent months has definitely declined since adoption of a new form of yellow fever vaccine, Secretary of War Stimson said yesterday at his press conference.

"These cases," he said, "have been very baffling and difficult, but our medical officers believe it was due to the form of yellow fever vaccine used. The Surgeon General now reports a diminishing incidence in the disease."

Stimson pointed out that the period of incubation of the jaundice is very long and, for that reason, cases are still developing among men who were vaccinated against yellow fever with the old vaccine some months ago.

In the entire Army, here and overseas, he said, there have been 28,585 cases of jaundice since January 1. Of these, 24,057 were in the Continental United States and 4528 were among troops overseas.

Death Rate 1 in 461

The death rate from jaundice, he said, has been 1 in 461 cases, a total of 62 deaths in the whole Army.

Reports from "several large stations," Stimson said, showed 2575 cases for the week ending July 4, "the last for which there is a report." During the week ending June 20, "the apparent peak" of 2997 cases was recorded.

Asked about the War Department's reaction to the suggestion of Henry J. Kaiser, West Coast shipbuilder, that nine shipwards be used to build 5000 seaplanes of 70 tons a year, Stimson said the department was interested.

"It is premature," he said, "to have any conclusions as to Mr. Kaiser's very interesting proposition. But I can say we are interested in anything that will help us in the very grave problem of transport."

Reorganization of the Army's nine corps areas into nine service commands, already announced, was explained by the Secretary of War, who said the change would make for greater efficiency in supplying the Army.

"Each service command," Stimson said, "will be like a hotel keeper in its area and the combat troops in that area will be its guests. The service commands will operate free from petty control in Washington."

Medical Administrative Corps

Purposes in the move, he said, were to decentralize further the operations of the Services of Supply by increasing authority of commanding generals and to eliminate duplicating facilities. Areas controlled by each service command will be the same as those in the former corps areas; the Third Service Command, for instance, will comprise the territory formerly in the Third Corps Area.

Stimson said a Medical Administrative Corps had been organized to relieve medical officers of the Army of much of the administrative detail which has interfered with their professional usefulness. By this program, he added, the Army hopes to fill part of the need for 20,000 doctors by the end of this year.

Several Medical Administrative Corps officer candidate schools are now in operation and will produce sufficient graduates by September 1 to begin freeing considerable numbers of medical officers from administrative work. Candidates are given an indoctrination course of one month.

Nazis Seek Manganese In Russia, Briton Says

London, July 24 (AP).—The shortage of manganese, which threatened disaster to Germany's munition supplies, was a principal reason why the Nazis invaded Russia, Sir Thomas Holland, head of the University of Edinburgh, said tonight.

Germany needs this metal to harden steel more than she needs oil, Sir Thomas said. He told the British Association Conference on Mineral Resources and the Atlantic Charter that all European countries under the domination of Germany "could not together produce more than a fraction of manganese necessary to feed the steel furnaces under German control."

'Heart Girl' Improves

Somerville, Mass., July 24 (U.P.).—Ethel House, 12-year-old schoolgirl whose heart was pushed out of place when she fell on a picket fence Tuesday, improved considerably today although her condition still was regarded as dangerous.

Big Tanks Rolling Off Fisher Body Production Line

By the Associated Press

Detroit, July 24.—General Motors Corp. disclosed today with War Department approval that the new army tank plant built by its Fisher Body Division has been completed and is rolling out the all-welded M-4 type of land dreadnaught in train-load quantities.

Lines of freight cars loaded with tanks wrapped in protective covering now leave the plant on a special track almost daily, the announcement said.

When the United States entered the war, the welded M-4 tank was only in a blueprint stage. In January Fisher Body received a contract to build the new type of battle wagon, and although the first tank was not scheduled to be built until the new plant was completed, engineers went to work immediately in another factory. The first of the M-4's was turned out in 47 days. By the time the new plant was finished large numbers of the new tanks had been started on their way to the battle front.

Attack Forseen On Dutch Harbor

Toronto, July 24 (AP).—Premier Mitchell Hepburn of Ontario predicted today that Japan's next move would be an attack on Duth Harbor in the Aleutian Islands, from which long-range bombers could attack United States centers of production on the Pacific Coast and a considerable distance inland.

"The situation in Canada today is a perfect parallel of that in France in 1940 when the people didn't awaken to the danger until the Germans had crossed the Meuse," he told reporters.

Nothing Moppy About Mapy . . .

With a contract all signed and sealed—making her Mexico's only woman motion-picture producer — Mapy Cortez of Puerto Rico is pictured before flying from Los Angeles to Mexico City, where she will begin production of musical films. Although she has been a popular star in Latin-American countries for the past several years, Mapy (pronounced "moppy") is little known to movie fans in the United States.

Wide World Photo

Daring Escape Made by Six in Thirsty Desert

By the Associated Press

Cairo, July 23 (Delayed).—Six officers of the Army of the Nile who escaped from their Axis captors at Sidi Barrani have regained the British lines after a hard trek across many miles of desert swarming with enemy troops.

To avoid dying of thirst on their long, hazardous journey the officers pulled up clumps of camelthorn—which grows sparsely along the coast—and sucked the moisture from the roots.

One of the group, Lieut. Jim Logan of New Zealand, was captured with his tank crew near Sidi Barrani when caught between anti-tank and machine gun fire.

Held under guard in the desert with other prisoners, Logan made his escape at night when a sentry moved a short distance away to talk to another guard.

Five English officers followed him. The six walked all that night toward the east, hid in the desert the following day without food or water and started out again under cover of darkness.

The second night they captured a truck by surprising the Italian driver while he slept. The Italian handed over his water, food and cigarettes, but the officers could not get the truck started and went on again by foot.

The third night they came upon a German and an Italian with a captured British truck. The pair surrendered when the officers jabbed pieces of pipe in their ribs, pretending they were revolvers.

In the truck the fugitives continued eastward, drawing gasoline from abandoned vehicles.

On the fourth night they made a dash through the Axis front lines, eluding two German armored cars which gave chase.

Diana Seeks Marriage License

Associated Press WIREPHOTO

THE DATE HASN'T BEEN SET—Diana Barrymore, actress daughter of the late John Barrymore, thinks what next to write as she and Bramwell Fletcher, English-born actor, applied yesterday for a marriage license at Los Angeles. The couple said they had not yet made a date with a minister for the ceremony

Seven of 28 Indicted in Plot To Wreck Morale Still at Large

True Gives Up Here; Griffin Is Found In N. Y. Hospital

By Dillard Stokes
Post Staff Writer

Still at large last night were 7 of the 28 persons accused by the special grand jury on Axis agents of conspiring to wreck the morale and loyalty of the Army and Navy.

Six others had posted bonds, of $4000 to $5000, and gone free pending hearings on removal to Washington, where arraignment is scheduled next week.

Fifteen more were in jail.

Those not yet in custody were:

Gerald B. Winrod, whose Defender, issued at Wichita, Kans., was recommended by the Nazi propaganda chiefs at Erfurt, Germany.

Edward James Smythe of New York, a columnist for the paper, Publicity, which was barred from the mails for sedition.

William Robert Lyman, jr., a spokesman of the National Workers League, Detroit, and a collaborator with the leadership of the secret, revolutionary Socis.

H. Victor Broenstrupp, a lawyer for William Dudley Pelly.

Oscar Brumback, Washington, organizer of the No Foreign War Coalition, Inc.

Hudson de Priest, who worked for Publicity and for Winrod.

Robert Edward Edmondson, a writer for Winrod.

Griffin Found in Hospital

Arrested in New York late yesterday was William Griffin, editor and publisher of the New York Enquirer, who was found in a New York hospital. He suffered a heart attack—pronounced coronary thrombosis by his physician—soon after the indictment was unsealed day before yesterday.

Griffin suffered heart attacks which kept him off the witness stand twice during the grand jury investigation which led to the conspiracy indictment. One of these came after he was taken into court and warned that he would go to jail for contempt unless he stopped giving evasive answers.

The others in custody were David J. Baxter, Socl chancellor; George Sylvester Viereck, German agent; Prescott Dennett, Viereck henchman; C. Leon de Aryan, editor of The Broom, who started a hunger strike when jailed; Hans Diebel, Bund bookseller; Ellis O. Jones, Los Angeles seditionist; William Kullgren, pro-Nazi "astrologer"; Robert Nobel, a Los Angeles seditionist; William Dudley Pelley; Col. Eugene Nelson Sanctuary, a writer for Winrod; Herman Max Schwinn, Silver Shirter and Bund organizer; and Ralph Townsend, Japanese agent; and the publishers of Publicity, Elmer J. Garner, 78, and his son, James F. Garner, 47, of Wichita, Kans.

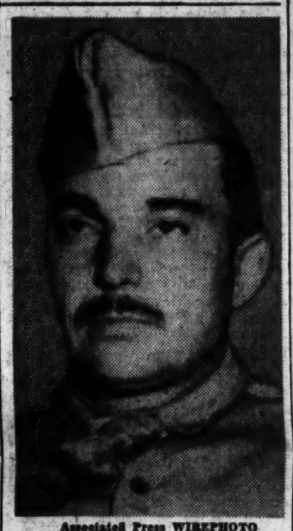

Associated Press WIREPHOTO

PRESCOTT DENNETT, one of 28 persons charged in the special grand jury indictment with conspiracy to break Army morale, was arrested yesterday at Jefferson Barracks, St. Louis, where he was serving as a private. Dennett was pictured as United States marshals had him in custody pending removal to Washington

Free on bond were Court Asher, whose X-Ray was barred from the mail for sedition; Otto Brennerman, publicity and X-Ray artist; Mrs. Elizabeth Dilling, Chicago; Charles B. Hudson, Omaha, Nebr.; Dr. Donald McDaniel, Chicago isolationist, and James C. True, Washington, who surrendered yesterday.

Attorney Vivian O. Hill appeared with True at the surrender. Hill emphasized that he would not appear for any of the defendants in the conspiracy trial, but said he was engaged to help True, Brumback and Winrod arrange for bail.

Hill said Winrod was on his way from California to give himself up.

Dies Assailed

The indictment, returned Tuesday and unsealed Thursday, charged two gigantic conspiracies to foment disloyalty and mutiny in the armed forces. This was made the occasion yesterday for an attack upon the Dies Committee by the National Federation of Constitutional Liberties.

The federation charged that the Dies Committee refused to investigate Hudson, the Garners, Kullgren, Winrod, De Aryan, Asher, Sanctuary and Mrs. Dilling. The Dies Committee summoned Viereck but Chairman Dies "shielded" him, the federation charged.

The charges were made in a telegram addressed to the President, to Vice President Wallace, Attorney General Biddle, Speaker Sam Rayburn and other officials.

The federation demanded termination of the Dies Committee and an investigation of Dies.

Kingsland Blast Fugitive Held in N.Y.

By International News Service

New York, July 24.—Theodore Wozniak, elusive mystery man and alleged German agent who was linked to the disastrous Kingsland, N. J., munitions plant explosion during the first World War, was seized in New York today by the FBI as an enemy alien, it was learned tonight.

Wozniak was one of nine enemy aliens seized here during the day by the Federal agents as they continued their roundup of potential saboteurs and spies. Simultaneously, FBI operatives in New Jersey raided the homes of 29 German and Italian aliens and made a number of additional arrests.

FBI officials refused to confirm or deny the arrest of Wozniak, but from other sources it was learned that he has been taken to Ellis Island to await disposition of his case.

Wozniak was employed at the Kingsland munitions plant in 1917 as a polisher of shell cases and it was at his work bench that the mysterious fire broke out which resulted in the destruction of more than 16 million dollars worth of war supplies assembled for shipment to the Allies.

Dodged U. S. Agents 10 Years

Following that disaster, Federal agents hunted Wozniak in vain for more than 10 years.

When the United States, during the postwar period, brought suit against Germany for the Kingsland, N. J., losses and charged that they were the result of sabotage by German agents, German officials in 1930 produced a statement from Wozniak himself denying the charge.

Efforts to locate Wozniak, who was born in Austria, proved fruitless but the United States, after an exhaustive investigation, claimed that Wozniak had ignited benzine on his work bench at the Kingsland plant at a time when water pipes were frozen in the plant.

The Germans claimed that the fire had been started accidentally by sparks from Wozniak's shell-polishing machine.

United States officials countered at the time with the charge that other German agents had linked Wozniak to the German secret service and that Wozniak had fled to Mexico after the Kingsland disaster.

Found Living in New York City

Where Wozniak has been during the intervening years was not revealed but it was learned that he was found living in New York City and that his name bobbed up recently in connection with a Ukrainian Fascist organization in this country.

During the Kingsland investigation he was revealed as having had mysterious contacts with the Czarist Russian Embassy in Washington, some members of which were under suspicion as being secret agents for Germany.

Among the others seized today by the FBI in New York was one German who admitted entering this country illegally and pleaded with his captors to be allowed to return to Germany; another German who was revealed to have been a member of the Nazi Party since 1933, and an Italian connected with a Fascist war veterans' organization in this country.

All were held incommunicado.

Liberal M.P. Joins Second Front Clamor

By the Associated Press

London, July 24.—With the battle of the Don Valley flaming to a crisis, a Liberal member of Parliament lent his voice tonight to the rising popular clamor for a second front, declaring that the time to try is now or never.

T. L. Horabin, fiery politician who voted against Prime Minister Churchill in the recent House of Commons vote of confidence, told his constituents that if a second front were not established, "we shall have failed our Allies in the hour of crisis."

If Russia should be driven out of the fight, "we have lost the war also," Horabin declared.

"If we cannot open a second front when we are faced with 25 or 30 second and third rate divisions in western Europe," he said, "it means that we shall not be able to open a second front in 1943 or 1944. When or if Russia goes down or is rendered impotent, we shall be faced with not 30, but 300 divisions in the West."

With a single exception, however, the British press kept its silence on the second front talk. That exception was David Low's cartoon in Lord Beaverbrook's Evening Standard.

Low pictured a British soldier beset by civilians warning: "Remember Dunkerque, you know," and "Why not let the Nazis and Russians fight it out," and "Of course the difficulties are practically insuperable."

The caption on the cartoon read: "But you can do it, son," with the word "you" underlined.

Yachting Rivals In British Navy

London, July 24 (U.P.).—The Admiralty revealed today that two American yachtsmen, E. M. Ferris of Boston and George Hoague of New York who were frequent rivals in peacetime racing, now are lieutenants in the British navy, serving aboard the Sennen, former United States Coast Guard cutter.

Hull's Talk Pleases British; Some See Link With Eden's

By the Associated Press

London, July 24.—Secretary Hull's speech calling upon all liberty-loving peoples to help defeat the Axis drew expressions of keen interest and satisfaction from well informed British circles today.

There was no immediate official comment on the address, which was broadcast by shortwave radio from Washington last night.

Some sources linked Hull's words with Foreign Secretary Anthony Eden's declaration yesterday for post-war British and American cooperation. There was speculation over the implied warnings to neutrals.

"These two speeches are absolutely complementary," said one Briton. "They show that our leaders fortunately are in tune.

"It is a bit tricky to interpret specifically what neutrals Hull had in mind, since he was at pains not to give names. It seems he had a rather large group in mind. He made an excellent talk."

Tokyo Finds Nothing New in U. S. Policy

Tokyo (From Japanese Broadcasts), July 24 (AP).—The impression created among the people of Japan by United States Secretary of State Hull's speech last night is that it contains "hardly an iota of improvement upon what the United States has proposed before, including Woodrow Wilson's league and Frank Kellogg's peace machinery," the Domei agency declared today.

The Domei article, by Masao Dodo, author of a book entitled "Ten Years of Roosevelt," said further:

"For Hull to claim American right to leadership in enforcing peace upon the rest of the world is temerity of the grossest order. Ten years of Hull at the helm of American diplomacy saw the American Government knock one prop after another from under the world's peace structure, until finally they invited war in the Pacific."

In Congress

TODAY

Senate

Not in session; meets at noon Monday.

House

Not in session; meets at noon Monday.

Committees: Merchant Marine Subcommittee, open, on Higgins shipbuilding contract; Merchant Marine Subcommittee, on steel shortage.

Senate

YESTERDAY

Not in session.

House

Completed congressional action on bill setting up agency to direct production of synthetic rubber from farm products.

Adjourned at 4:53 p. m.

Father of Chained Children Convicted

Decatur, Ga., July 24 (AP).—A. R. Burney of Scottdale, Ga., was convicted today on a cruelty charge for leaving three of his children chained together in their shadeless yard to punish them.

Judge Guess said he would pass sentence tomorrow. Burney was convicted on three counts and would be subject to a maximum sentence of 12 months in jail and $1000 fine on each count.

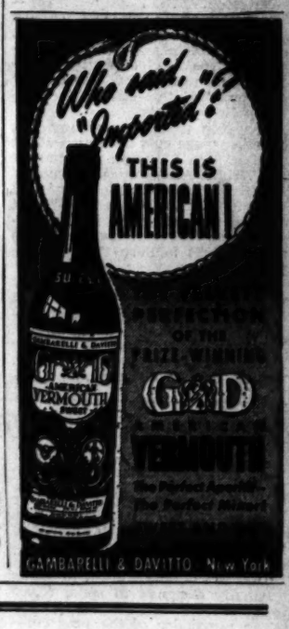

Ingersoll, PM Editor, Enlists; Gives Waiver to Draft Board

By the Associated Press

New York July 24.—Ralph Ingersoll, editor of the newspaper PM, whose 1-A classification in the draft was appealed recently by Publisher Marshall Field, today volunteered for Army service.

Maj. Corlo A. Pivirotto, district recruiting officer of the southern New York District, said Ingersoll appeared at Army headquarters, made out his enlistment papers and went with a group of volunteers to Governors Island.

Ingersoll, 41, was continued in 1-A after a rehearing by his local board. His case was referred to an appeals board.

After taking his physical examination at Governors Island Ingersoll was allowed to return to his home and will report back to Army headquarters tomorrow for instruction when to report for induction.

Sends Waiver to Board

It was learned at Selective Service headquarters that Ingersoll yesterday submitted to his local board a form requesting immediate classification and waiving "all rights of notice, personal appearance and appeal." This waiver is required of all registrants who plan to enlist rather than to volunteer under Selective Service.

After the local board on July 8 reiterated its 1-A decision, Ingersoll said in a statement that "if I go into the Army I want it to be as an honor paid my profession, not because some men on a local draft board don't like PM." In an earlier open letter in his newspaper, the editor had accused the board of trying to draft him because of prejudice against PM.

Col. Arthur V. McDermott, New York director of Selective Service, said Ingersoll's case was placed before an appeals board on instructions from national headquarters. Field also had sent a telegram to draft officials asking for Ingersoll's deferment as "indispensable" to the paper's continuance.

Employes Sign Petition

The Government appealed in behalf of two dependents of Ingersoll, a former wife "awaiting a very serious operation" and an "aged paralytic." Ingersoll did not, however, ask deferment on the grounds of dependency.

A petition signed by 400 PM employes, sent to Selective Service headquarters in the midst of the hearings, said that if Ingersoll, a veteran of the First World War, were drafted "we feel that the country and the war effort will lose an irreplaceable talent in the war on the home front."

Spy Accomplice Suspect Arrested In Cincinnati

Cincinnati, July 24 (AP).—Emmett D. Kirgan, chief of detectives, said today that a man held here might be an accomplice of the spies on trial in Washington.

The man, arrested yesterday on a drunkenness charge, was quoted by Kirgan as saying he deserted the United States Army a month ago at Fort Slocum, N. Y. He had $542 in cash when seized by police, and a bank book from a Welch, W. Va., bank showing deposits of more than $800. He attempted to mutilate the book.

Three uniforms found in the man's room at a hotel were too small for him.

Maj. Gen. Mahin Killed in Crash

MAHIN, from Page 1.

sissippi Valley.

General Mahin had been assistant commander of the 45th Division, Camp Barkley, Tex. He was born in Clinton, Iowa, the son of Frank W. Mahin, a retired United States consular official and former owner of the Clinton (Iowa) Herald.

Wounded twice in France during the last World War, Mahin came back to America on a hospital ship. He was a major in France and became a major general after taking over the 33d command at Camp Forrest. He had served in the Philippines and Panama, as well as at various army posts in the United States.

This is an advertisement about a Private School which the school won't write

—an ad of importance to any Washington parent who is concerned about overcrowding of public schools, or the instability and problems of family life created by war work, military service and the general pressures of our times.

SCHOOLS are traditionally limited in their public statements about themselves to unassuming little classified advertisements which fail to interpret to parents what they can do for children in terms of the problems the parents face.

As an advertising man, it seems absurd to me that a fine small school that I know intimately cannot set forth a frank statement of how it can be of great and genuine service to parents who rightly are concerned about the impact on their children of the insecurities and perplexities of the war.

So I am going to try personally and at my own expense to describe this school in the terms and in the way the school itself cannot.

It is a school for about 30 boarding pupils and 30 day pupils of pre-preparatory school age—girls and boys both, between the ages of six and fourteen. It is set down among the meadows and great elms of old Deerfield, Massachusetts, a gracious, lovely and historic colonial village.

Scholastically, its record is so good that every preparatory school admitting without Regents' or Secondary Board examination admits its students automatically. There is great emphasis on individual instruction—averaged out, there is one faculty to every four children.

More important, its broad, basic aim is to stimulate personal and cooperative responsibility, to build a child's capacity to get along with himself and with others, to be a self-reliant and adjusted person. And that is accomplished without minimizing the disciplines of languages, or neglecting the horizons of the arts and the sciences.

There are no bells, no bugles. The buildings are houses, not dormitories. A visitor's reaction is that he is in the private home of a very large family. There is tea each day; there are costumes from a great attic, good-night tuck-ins, and all the verities of a sound, stable childhood.

This school offers its values to all parents who want them. But I think it has special value today to certain parents—to men working until midnight in the WPB or wherever, who cannot today give their children the warm satisfactions of normal family life; to families in which the father is in service here or in some distant place, and the mother immersed in local defense work; to parents concerned about overcrowded schools and Washington housing problems; to parents with all sorts of special situations to face in terms of their children's welfare—divorce, separation, incompatibility, widowhood, brothers and sisters of wide disparity of age, and so on.

To them, this school—it is named the Bement School—is worth and will bear the closest scrutiny and personal inspection. Among Washington parents, it has met the standards and needs of people like Harry Hopkins, William C. Bullitt and Drew Pearson.

Further information can be obtained directly from Mrs. Lewis D. Bement, Deerfield, Mass., or from the undersigned.

—DAVID FREDERICK, *Publisher*, THE, 232 Madison Avenue, New York City

A.F.L. to Have Link With Soviet Labor

The Labor Front

Strike Vote Perils South's Steel Output

By the Associated Press

Birmingham, Ala., July 24.—A strike vote by A. F. of L. electricians threatened today to halt production in the South's largest steel mills.

The International Brotherhood of Electrical Workers voted to walk out Tuesday from the three Tennessee Coal, Iron & Railroad Co. manufacturing plants here in support of demands for a new contract with the U. S. Steel subsidiary.

L. E. Brown, executive committeeman for the A. F. of L. union, said his group had more than 500 members among the 700 electricians employed, and that a strike would close the plants.

Brown said the company had refused to renew its existing contract, which expires July 31, on the grounds that the A. F. of L. union had not been certified for collective bargaining by the National Labor Relations Board.

Petition for Election

The issue was brought to a climax by the recent petition of the C. I. O. United Steelworkers of America for an election in Tennessee company plants. Brown asserted C. I. O. handbills circulated in the industrial areas declared that the C. I. O. union would be the only one listed on the ballot when the election is called.

The three plants, much the largest in the South, are choked with war orders. They have been operating at capacity for many months with heavy tonnage in steel plates and shapes going to Southern shipyards.

More than 18,000 are employed in the Tennessee company manufacturing plants, in addition to 15,000 engaged in raw material and other divisions.

Carpet Mills Workers Strike

Amsterdam, N. Y., July 24 (AP).—More than 2000 of 4500 Mohawk Carpet Mills workers were on strike today, slowing up manufacture of duck cloth for army and navy orders.

Jack Rubenstein, State director of the Textile Workers of America (C. I. O.), said the strike, which started with the 10 o'clock shift last night, was caused "primarily by the company's insistence on operating the two broadloom system" (one man to two looms).

Rubenstein claimed this violated an agreement between the union and company officials at the time of a walkout several weeks ago.

Company officials claimed to know no reason for the walkout.

300 N. J. Aircraft Employes Halt Work

Paterson, N. J., July 24 (AP).—Three hundred employes of the giant Wright Aeronautical Corp. ceased work in a wage dispute today and the head of an independent union warned of "a complete shutdown" if the company's present policy persists.

Charging that the company was effecting wage cuts in "round-about fashion," Cyril Savage, president of the Wright Aeronautical Employes' Association, said unauthorized walkouts of men in the five Wright airplane engine plants in the Paterson area "continue despite all the union efforts to keep them on the job."

The charges against the company were contained in a telegram sent by the union to President Roosevelt, Secretary of War Stimson, Secretary of the Navy Knox, War Production Chief Donald Nelson and the War Labor Board.

Indirect Liaison To Be Maintained Through the British

By Thomas F. Reynolds
Washington bureau of Chicago Sun

The American Federation of Labor yesterday broke down a 25-year-old barrier and established indirect connection with the organized workers of Soviet Russia for prosecution of the war.

The indirect liaison was effected through the medium of the British Trades Union Congress, and fell considerably short of the direct collaborative association which had been sought by British labor leaders.

But since the understanding was in opposition to established doctrines of A. F. of L. leaders for a quarter of a century, the understanding represented a precedent-making decision on the part of organized American workers and the first approach to direct contact between trades unions in this country and the Soviet Union.

President William Green announced that "a complete understanding has been reached between the general council of the British Trades Union Congress and the American Federation of Labor, regarding direct and indirect collaboration between the American Federation of Labor, the British Trades Union Congress and the Soviet Trade Unions."

British Accept Proposals

Green made the announcement after receiving a cablegram from London advising him that the General Council of the British Trades Union Congress had accepted proposals for indirect liaison with Russia through Britain advanced by the Executive Council of the A. F. L.

The understanding dates back to last spring when Sir Walter Citrine, general secretary of the B. T. U. C., came to the United States to seek to align the federation with the Anglo-Soviet Trades Union Committee, a working organization of British and Russian trades unionists. Citrine's visit almost coincided exactly with the momentous visit here of V. M. Molotov, Russian Foreign Commissar.

Citrine admitted frankly that under his instructions from the B. T. U. C. were to attempt to get A. F. L. adherence to an Anglo-Soviet-American trade union committee, adding working men's representatives of the United States to the already existing Anglo-Russian committee. Citrine presented his case before a closed meeting of the A. F. of L. Executive Council.

Direct Contact Precluded

Council members informed him that the 25-year campaign of the federation against communism would preclude direct contact with Soviet trades unions, but that for advancement of the war effort, they were willing to effect an indirect liaison for mutual collaboration on common problems.

The A. F. of L. declaration left the door open for collaboration more direct than initial backdoor approach, if the exigencies of war should compel it.

"Future experiences and developments will indicate whatever additional steps may be required to meet whatever emergency or urgency may take place thereafter," the executive council said.

Warrenton Editor Leaves for War Job

Warrenton, Va., July 24 (AP).—Hubert B. Phipps, editor and publisher of the Fauquier Democrat, a weekly, and the Eastern Breeder, a magazine devoted to horse and cattle breeding, has left for Florida to work with a coast patrol flotilla under Coast Guard direction. He will furnish his own boat, a 34-foot cabin cruiser.

Sleep Is His Prize in Diaper Derby

Associated Press WIREPHOTO

THE SANDMAN GOT THERE FIRST—Ten-month-old Joe Szowronski of the Bronx missed winning a prize in the fourth annual diaper derby at Palisades Amusement Park, N. J. He took a nap at the finish line of the 25-yard course

Labor's Policy Challenged by Lapham, Ching

Representatives of organized labor were faced yesterday with a challenge from two employer members of the War Labor Board to carry out the no-strike agreement made at an industry-labor White House conference last December.

The challenge was issued by Roger D. Lapham, president of the American-Hawaiian Steamship Co., and Cyrus Ching, vice president of the United States Rubber Co., who sent telegrams to the 12 labor members present at the conference calling their attention to a strike over a jurisdictional dispute in Dayton, Ohio, which will enter its second week today.

The dispute involves painting work at the Frigidaire Division plant of General Motors in Dayton. The work was claimed by the American Federation of Labor Building Trades and the C. I. O. United Electrical, Radio and Machine Workers of America, which represents workers employed on production in the plant. When the company ordered the C. I. O. union to do the job last Friday, about 150 A. F. L. craftsmen working on an addition to the plant went out on strike. The work has since been completed.

Murray Urges Arbitration

Meanwhile, Philip Murray, president of the C. I. O., announced that he had informed William H. Davis, chairman of WLB, that the union was willing to arbitrate the dispute. Murray suggested that an arbitrator be chosen by mutual agreement of William Green, president of the A. F. L. and himself, or if they cannot agree, by the public members of WLB.

Murray offered the same plan to settle a jurisdictional dispute at the Kelly-Springfield plant in Cumberland, Md. There is no work stoppage there.

"The C. I. O. and its affiliated unions have an outstanding obligation, in the interest of assuring maximum production, to permit no jurisdictional dispute to cause any stoppage of work," Murray said.

Meanwhile, it was learned that Herbert Rivers, secretary of the Building Trades Department of the A. F. L., had sent a telegram to the Dayton strikers urging them to return to work. No comment could be obtained from the A. F. L. on Murray's proposal.

U. S. Asked to Take Plant

Other labor developments included a demand by Fred Olds, organizer for the A. F. of L. Chemical Workers Union, that the Federal Government take over the Western Cartridge Plant at East Alton, Ill., to avert a strike on vital war munitions. Olds telegraphed Donald Nelson, chairman of the War Production Board, charging that the company management had reduced the pay of some employes, creating considerable unrest.

Previously, Nelson had received a protest from the United Mine Workers, District 50, that the cartridge firm had discharged 65 employes for union activities.

A spokesman for Nelson stated that WPB and the War Department were investigating the situation in the plant.

At Weirton, W. Va., the Weirton Steel Co., a subsidiary of the National Steel Co., announced that it was extending to its employes the 44 cents a day increase in wages ordered by the War Labor Board in the "Little Steel" case. The increase was incorporated in a contract signed with the Weirton Independent Union.

A dispute over wages and hours between the North American Aviation Co., Inglewood, Calif., and the United Automobile Workers, C. I. O., was certified to WLB by Secretary of Labor Frances Perkins. More than 15,000 workers are involved.

Tires for War

More Trucks To Go Under Rubber Ban

By the Associated Press

Price Administrator Leon Henderson, who has eliminated 100,000 soft drink, alcoholic beverage and other nonessential trucks from the tire eligibility list, announced yesterday that drastic new curtailments in eligibility will be ordered shortly.

Demands for truck tires have increased far beyond the estimates made when tire rationing was instituted, Henderson said, and the recent curtailment plainly will not be sufficient to meet the emergency.

"Applications for truck tires by eligible operators have outrun the quotas," the Price Administrator disclosed. "We can't increase these quotas enough. We're having to choose between vital operations and the semi-luxuries.

"We took off more than 100,000 trucks when we dropped beverage and other luxury carriers from the preferred list for replacements. Now we must go much further, and we're making our determinations as to what new groups can be eliminated with the least harmful effects on our war effort and public necessities."

Vehicles badly needed on a military construction job in the Far West will stop running unless they get tires soon, he reported, and the softwood lumber industry—which has been asked by the Government to double its production—has reported the prospect of laying up large fleets of trucks for lack of tires.

Tax Case Reveals George Raft Sued By Wife in 1934

New York, July 24 (AP).—Assistant United States Attorney Joseph C. Kenney obtained permission today to photostat all affidavits and records in a separation suit filed in 1934 by Grace Rooney Raft, wife of film actor George Raft, and to make copies for the Internal Revenue Department in Washington.

Permission for Kenney's action was given by State Supreme Court Justice Felix Benvenga.

United States Attorney Mathias Corrrea said the papers had been requested by a Federal board of tax appeal, presumably in California, and were to be used in connection with a civil tax appeal case now pending. He said no criminal violation was involved.

The 1934 suit, which came to light for the first time today, was brought by Mrs. Raft in an effort to get an allowance of $1200 a week. Raft was accused in her petition of "cruel and inhuman treatment."

The Rafts were married in Pennsylvania in 1923. The separation suit was filed in April, 1934, and withdrawn without explanation a few days after a hearing was scheduled.

Britain, Germany Will Allow Food To Go to Greece

Andre Michalopoulos, Greek minister of information, reported yesterday that Germany and Britain had granted guarantees of safe conduct for shipment of 15,000 tons of Canadian wheat monthly to hungry and subjugated Greece.

The first trip will leave shortly from a Canadian East Coast port, Michalopoulos said, and the continuing shipments, gifts of the Canadian government, "will relieve Greece's situation greatly." Starvation deaths in Athens alone in March were 500 a day, he told a press conference.

The minister, who flew from London last week to set up a Greek information office in Washington, reported that 8500 British army regulars still were fighting with Greek forces in the conquered kingdom.

Fifteen hundred of that number are in Crete, he said, where Greek resistance is most violent and where the Nazis actually hold only "a narrow strip around the coast."

Moslems Battle Pro-Jap Burmese

London, July 24 (AP).—Civil war has broken out in Arakan Province, western Burma, between 400,000 pro-British Moslems and Burman supporters of the Japanese, the News Chronicle reported tonight.

Fighting has included a five-day battle for the stronghold town of Buthadaung and has continued for three weeks, with thousands of men, women and children reported killed and hundreds of villages burned, the paper added.

Congress Will Leave Inflation To Roosevelt

CONGRESS, from Page 1.

up its formal program on Monday with a final vote on the House-approved bill raising salaries of lowest-paid Government workers.

Farm Rubber Bill Passed

The House in effect completed its docket yesterday with passage of the Senate-approved bill setting up a separate agency to promote manufacture of rubber from farm products—headed for almost certain veto.

Questioned by Acting Republican Leader Michener on the House program for next week, Speaker Rayburn told the House:

"There is nothing for the future on the program."

Following his conference at the White House, Goss, the National Grange head, told reporters that he discussed with the President means of keeping the anti-inflation program workable and that he had asked for a parity program that is "fair and equitable."

Not for 110% Plan

"The Grange has never favored 110 per cent parity," Goss said. "In our resolutions adopted last November, we said we must start with a sound program for parity, and that we did not want more nor less than parity. This 110 per cent is too much on some things and too little on others."

The Grange master said the President had agreed to arrange conferences on the plan for an entirely new "measuring-stick" for parity that would assure equity for all groups, industry and labor as well as agriculture.

Parity is theoretically designed to give farmers the same purchasing power they had during the base period 1909 to 1914. Under the Price Act, Henderson could not fix prices of farm commodities until they reached 110 per cent of that formula.

Goss said the old rule is outdated—"We have got to have a parity rule based on conditions today, not 30 years ago."

Japs Burn Towns They Can't Hold Against Chinese

Chungking, July 24 (U.P.).—Japanese invaders in Kiangsi Province have been burning towns when unable to hold them against Chinese counterattacks, a Chinese army communique charged tonight.

(The Tokyo radio claimed that Japanese planes had given Chungking its heaviest air raid of the war on Thursday.)

The communique cited Yihwang, Nancheng and Tsungjen, all highway centers southeast of Nanchang toward the Fukien Province border, as examples of Kiangsi towns which the Japanese have burned down. Chinese forces have been in possession of their ruins for several weeks.

It also charged that the Japanese have rounded up all Chinese children and carried them away whenever they have occupied a new city, town or village.

Loot is shipped to their major bases in the Yangtze Valley or the Shanghai area.

Shipyard in Md. To Get Award For Production

Baltimore, July 24 (AP).—A. B. Homer and T. B. McElroy, president and yard manager, respectively, of the Bethlehem-Fairfield Shipyard, Inc., will receive the Maritime Commission "M" award from Rear Admiral Emory S. Land tomorrow on behalf of the company, which achieved a production record of 16 ships launched in 105 days.

Gov. O'Conor and Mayor Howard W. Jackson will attend the ceremonies, first of their kind on the Atlantic Coast, in the company yard at 3 p. m.

In addition to the "M" burgee and victory fleet pennant, Admiral Land will present an additional insignia award to a yard rigger, B. T. Manor, recommended by the plant's victory production committee. Fellow workers will receive similar insignia later at private ceremonies.

The Oregon Shipbuilding Co., at Portland, is the only other concern to win the "M" award.

New Md. Pastor Arrives

Leonardtown, Md., July 24.—Rev. Edward Stoffel of Philadelphia has arrived to assume his duties as pastor of St. Michael's Church at Ridge. Father Stoffel, who has spent many years in Manilla and the Phillipines, succeeds Rev. F. Kerr who has been transferred.

SenateTax Unit To Drop Joint Returns Plan

TAX, from Page 1.

in next week's public hearings, will in effect clear from the committee's docket a number of controversial levies on which members have made up their minds. The action would be taken as a time-saving expedient. One informant said it would be fruitless to hear long and involved testimony on proposals that will never wind up in the bill.

The mandatory joint return proposal would raise 420 million dollars more revenue by forcing husbands and wives into higher tax brackets, but the House on two occasions has refused to accept it.

Taxation of State and local bond issues, to raise another 200 million dollars, equally controversial, would likewise be sidetracked, along with a 200-million-dollar proposed cut in depletion allowances permitted oil well and mine operators.

It was Senator Byrd (Democrat) of Virginia and Senator Taft (Republication) ofOhio who brought out that the withholding tax in three years would actually bring the Treasury two and a half billion dollars "ahead" in tax collections, although the reform was not designed to raise revenue.

Mr. Byrd said amounts collected currently from payroll deductions should be counted as new revenue "because that puts you one year ahead on collections."

"You are permanently adding two and a half billion dollars by making these collections in advance," Mr. Taft also told Randolph Paul, tax adviser to Secretary Morgenthau.

Paul agreed that was right "in a sense," but denied taxes collected "in anticipation" actually created more revenue in the long run. He said actual tax "liabilities" remain the same as in the House bill, $4,026,000,000, in the 1943 fiscal year and $6,271,000,000 in the first full year of operation.

Mr. Taft put in the first committee plug for compulsory sale of war bonds by expressing fear that withholding tax collections (5 per cent next year and 10 per cent thereafter) would "eliminate the possibility of a compulsory savings program."

Paul, who has opposed compulsory savings until voluntary bonds sales have had a longer trial, said in his opinion the withholding tax would not hinder, but might pave the way for the compulsory plan by setting up necessary machinery.

Chairman Walter F. George agreed that a compulsory program could be imposed on top of the withholding tax. For example, he said you might have a 10 per cent withholding tax and another 5 per cent deducted from pay for war bond purchases, or a total of 15 per cent.

Cites Accounting Burden

Senator Vandenberg (Republican) of Michigan criticized the "tremendous" additional accounting burden that will be placed on 2,500,000 employers by requiring them to compute tax deductions for all employes.

Paul said simplified deduction forms supplied by the Treasury would ease the task. Mr. Vandenberg also stressed administrative complexities involved in Federal auditing of "50 million accounts." Paul admitted the job would be "difficult" but said it would largely follow Social Security machinery in which the Government has had seven years' experience.

"The Treasury is very much in favor of withholding tax collections for three reasons," Paul told the committee.

"First, it is anti-inflationary.

"Second, it would enable us to collect more revenue by bringing in taxes from casual workers and from people who wouldn't otherwise file a return.

"Third, with taxes going up, we think it is important that taxpayers get on a current basis."

Barracks Built In Single Day

Junction City, Kans., July 24 (AP).—A detail of soldiers bunked tonight in a new 63-man, two-story barracks building constructed by 60 workmen in 11 hours and 45 minutes, at Fort Riley.

The rush building job was inspired by an argument between workmen and Maj. Robert F. Metcalfe, Army area engineer. The workmen contended such a building could be erected in one day. Major Metcalfe was a skeptic.

The workers started their task at 7:30 this morning. At 7:15 tonight the building was complete with electric lights and hot and cold water.

Nickel Milk Plan To End July 31

MILK, from Page 1.

operation to a prospective 6 cents; (2) since October, 1940, only one dairy (Embassy-Fairfax) has been willing to submit bids for supplying the milk to the majority of distribution centers, and (3) "the growing demand for fluid milk in the District of Columbia has increased the problem of supplying milk to the distribution stations."

Embassy-Fairfax made the only bid for supplying the milk during the three months beginning next August 1. The bid was 3.5 cents a quart. With the producing farmer's discount of 1 cent a quart to the dairy, the Public Welfare Department's estimate that clerks replacing WPA workers at distribution centers would mean another 3.3 cents a quart and the client's payment of 5 cents a quart, the total cost would amount to 12.8 cents a quart. That is 1.3 cents more than the general retail price.

Dairy Protests Bid

Further, it was pointed out, the Embassy-Fairfax Dairy contends that its bid was a typographical error and should have been 5.35 cents a quart. If the dairy's protest were accepted, the total cost would be 14.6 a quart.

Distribution of milk to needy families has ranged from 2000 to 3500 quarts aday during the two-year program. At its peak in the spring of 1941 nearly 17,000 individuals were eligible to participate, and some 3850 took advantage of the opportunity.

At present about 4000 are eligible and 3100 participating. A total of some two million quarts has been distributed during the two years.

He Goes Free

Love Letter To 'Prince' Is Torn Up

New York, July 24.—A lavender-scented love letter torn to bits on the witness stand by the red-headed woman who "was the cause of it all" today saved "Prince" Mohammed al Raschid from a disorderly conduct charge so long as he keeps his promise not to see her any more.

The 47-year-old "prince" had claimed that Mrs. Irene Handy, whose temper proved as red as her hair, had become his wife by a strange Mohammedan ceremony in which they both merely pledged their word. In fact, he believed this so vehemently himself he hit Mrs. Handy's estranged husband with a cane when he saw the couple together—and this led him into court.

When Mrs. Handy, who says her alleged marriage to the "prince" is news to her, took the witness stand today she was handed the lavender-scented letter by Mohammed's lawyer.

She took one look at it and tore it up.

During the ensuing uproar in the courtroom, attendants patched up the letter—supposedly written to the prince by Mrs. Handy and it was read:

"Mohammed, beloved.

"You have been in my mind completely and I have been wondering how all is with you. I am lost without you my love. Does your heart know that I wait for thee patiently and that I love thee eternally . . .?

"Now it is too late, my dearest, and so good night. May you dream of a little white dove who comes and drinks from the font of my heart.

"She finds this drink so intoxicating, so exotic, so divine, that she comes again and again. There is naught in her veins except this love perfume, naught in her heart and soul but the fragrance of that sweet wine."

The "prince" claimed that meant Mrs. Handy was his "princess" but Magistrate Jenkin K. Rockert ruled otherwise.

"Not in this country," said the judge.

The "prince" shrugged his shoulders and conceded defeat.

Edison Appointees Denied Offices In Hague Affray

Jersey City, N. J., July 24 (AP).—Five new members of the Hudson County Tax Board, appointed yesterday by Gov. Charles Edison and confirmed by the State Senate, were denied admittance to the board's offices today in the newest phase of a bitter Democratic party feud between Edison and Mayor Frank Hague of Jersey City.

The appointees found the doorway blocked by four county police officers when they appeared at the courthouse offices after being sworn by Judge James R. Erwin in the courtroom nearby.

County Police Chief Patrick J. Dolan met each of the five as they attempted individually to gain entrance and turned them back. He said he was acting on orders of J. Emil Walscheid, county counsel.

Edison had ousted the old board, which was favorable to Mayor Hague, on charges of dereliction of duty.

Wellesley Head Mentioned as Navy Auxiliary Chief

By the Associated Press

Administration officials who declined use of their names said last night they understood that Dr. Mildred H. McAfee, president of Wellesley College, would be chosen to head the women's naval auxiliary.

Navy Department officials declined to comment on these reports.

A bill providing for the creation of the women's naval auxiliary has passed Congress and awaits the signature of President Roosevelt.

Testimony before Congressional committees said that the women's naval auxiliary would replace men in shore jobs and free approximately 1000 officers and 10,000 enlisted men for active duty at sea.

Inquests Ordered In Traffic Deaths

TRAFFIC, from Page 1.

east. He also will appear at the coroner's hearing.

Police placed a charge of colliding against a Capitol Transit Co. motorman yesterday after a streetcar he was operating plowed into six automobiles at Truxton Circle, Florida Avenue and North Capitol Street.

Southbound on North Capitol Street, the trolley, driven by Edward L. Harvey, 22, of Lanham, Md., who had had only 6 months' experience, failed to stop and crashed into the rear of one car, pushing it forward. Five other autos which were waiting for a traffic light to change also were damaged.

Four persons received minor injuries and refused treatment, telling police they would visit their private physicians.

Harvey told Accident Investigation Unit policemen that the streetcar's brakes failed to hold and that he was unable to stop the car even by throwing it into reverse.

Crash Involves Six Cars

The first struck the automobile of Ellsworth J. Webster, 32, of 2416 Twelfth Street Northeast. Other cars in the line struck were driven by Kerr Whilson, 40, of 3823 Kansas Avenue Northwest and Geraldine S. Rhyne, 32, of Hyattsville, Md. Two other cars were bumped but damage was negligible and the drivers left the scene.

The injured, who received minor cuts and bruises, identified themselves as Kennedy Pearson, 23, of 113 Rhode Island Avenue Northeast; Grover Flook, 38, of 8 Adams Street Northwest; William Shipley, 46, of 50 U Street Northwest, and Wagenaar.

It was estimated that the damage to the autos and streetcar amounted to between $400 and $500.

Laundries Get Warning Upon Costly Service

Price Administrator Leon Henderson yesterday warned laundries that they must continue to offer the same low-priced services which they sold last March, the month on which price ceilings for consumer services were established.

After hearing reports that some laundries had dropped their less expensive services, such as "wet wash," "rough dry," "family wash," and "thrift service," and required customers to buy higher priced services, Henderson declared that this constituted a violation of OPA price ceilings.

"The consumer service price regulations placed a ceiling at March levels for all laundries doing work for the ultimate consumer," Henderson said. "A laundry which, during March, offered several types of services at different prices may not now drop its lower priced services while continuing to offer its higher priced services.

"Discontinuance of lower priced lines forces consumers to buy services which they do not want and which they did not have to buy in March. Such a requirement is a plain violation of the consumer service price regulations and will be dealt with as such."

OPA officials explained that some housewives, willing to do some of the laundering themselves, usually call for a service offering only a limited amount of handwork. These low-priced services all included a certain amount of the laundering work which goes into higher-priced services.

Dropping of these services, it was maintained, is equivalent to "package deals," which require a customer to pay for an article the consumer does not want in order to obtain another article.

"The use of package deals in the sale of merchandise—where such deals were not a requirement last March—is a clear violation of price regulations and we have so warned the public and the trade," Henderson said.

"The dropping of lower-priced laundering services is equivalent to the outlawed package deals and cannot be permitted."

Sharp Eyes Earn Private Promotion To Sergeancy

Ephrata, Wash., July 24 (AP).—The sharp eyes of a Georgia boy who can tell while a cartridge case is flipping out of a machine gun whether it has been fired has brought him a hop from buck private to a sergeant's stripes.

William E. Edwards, 18-year-old Rock Springs, Ga., soldier by his swift eyesight and action prevented probably serious and possibly fatal injury to Col. William E. Matheny, base commander.

Private Edwards was watching as the commander fired a machine gun. As one of the cartridge cases flipped from the gun, the soldier's eye caught the fact that the primer was not dented in the usual manner of the fired case.

Springing forward, he prevented the colonel from firing another burst. Inspection disclosed the defective cartridge had left its bullet lodged in the machine gun barrel. Another shot would have resulted at least in a blown-up gun.

Colonel Matheny promoted him the following day but is still wondering how his new sergeant can see so keenly.

Details of Kaiser Plan Are Given

KAISER, from Page 1.

mercial clippers be built to circumvent the submarine menace.

Casey added that he had prior knowledge of the reluctance of the Army and Navy to accept "new ideas of this sort" and consequently had sought the White House conference to urge the plan personally upon the President.

McNary Asks Study

Asked whether he had talked politics with the President, Casey, who is one of the candidates for the Massachusetts Democratic senatorial nomination said, "only incidentally."

Senator McNary (Republican) of Oregon, said in a statement that the Kaiser proposal should "receive profound study from the military and naval experts and the thoughtful consideration of Congress."

"Glenn Martin's genius has supplied him with the blueprint and the model," McNary said. "Kaiser's building and administrative genius will supply the country with the production of this much needed aircraft."

WPB Steps Up Rubber Program

RUBBER, from Page 1.

suit of the development by the Standard Oil Co. (New Jersey) of a short-cut process for the making of butyl rubber. This new process will make possible the production of 130,000 tons of butyl rubber in plants originally designed to make 60,000 tons.

The remainder of the program—500,000 tons of Buna S from petroleum, 200,000 tons of Buna S grain, and 40,000 tons of specialty rubber—is not to be changed, it was learned.

Standard announced the new process for the first time Thursday night. It was learned, however, that the oil company had secured the War Production Board's approval of the new program "in principle" at an earlier date.

WPB is now faced with the necessity of completely formulating the new program and of allocating the new rubber supplies. A WPB official cautioned against too much optimism because of this new development, however, pointing out that it would take at least a year to secure substantial amounts of the new rubber from facilities now under construction. It was also possible that the Army would request the rubber as a military reserve.

The independent agency rubber bill now before the President for final approval or rejection was strongly opposed by Nelson during the course of Senate hearings as "extremely dangerous," on the ground that it would have the effect of robbing the WPB of effective control of the critical materials needed to construct rubber plants.

Patterson Backs Nelson

Nelson was joined at the last minute by Undersecretary of War Robert P. Patterson, who protested that the agency would create confusion in the Government's rubber program and divert critical materials from tanks, airplanes, ships and other war needs.

The farm bloc lined up solidly behind the bill, beating down efforts to write into the measure an amendment limiting rubber production to war needs and essential civilian requirements. Sponsors of the amendment charged that the bill authorized "joy-riding" while the country was suffering from a shortage of critical plant-construction materials.

Chairman Fulmer (Democrat) of South Carolina, of the House Agriculture Committee, pushed down Administration opposition with the declaration that "the people want this bill because the Government's rubber program has failed."

Members of the farm bloc expressed confidence that they had enough votes to override a veto, should one be forthcoming.

"I'll feel sorry for the Democratic party if the President vetoes this bill," Fulmer declared.

Representative Cochran (Democrat) of Missouri, one of the few to speak against the bill, warned that the measure might deprive American soldiers of needed ammunition. Representative Clark (Democrat) of North Carolina said that the measure would further confuse the rubber situation.

The bill provides for presidential appointment of a $10,000-a-year director of the rubber agency who would be authorized to obtain needed critical materials by compelling WPB to give the agency priorities over all private calls for similar materials.

Some supporters of the measure believed that the President would not veto the measure because of the present strength behind it, both in the farm belt and in Congress.

Ickes, Nelson Express Regret

The decision to select Stone to head the rubber investigating commission was made in hopes that the commission would be able to delve into the questions raised by the measure and thus forestall any congressional move to override a possible veto until the commission had reported.

Stone disclosed at Sugar Hill, N. H., where he is spending his vacation, that he did not intend to accept the post.

"I have not accepted any such responsibility and I do not intend to," Stone told reporters.

At his press conference, President Roosevelt told reporters that he had consulted Stone about the rubber situation, but denied that he had asked him to make a survey of the problem. Asked whether he intended to request the Chief Justice to take such an assignment, the President stated that he doubted it.

Later, Secretary of Interior Harold L. Ickes and Nelson, on leaving a conference with the President, expressed regret that Stone had withdrawn from the rubber picture.

Among those mentioned as a possible substitute for Stone as head of the commission is Associate Justice James F. Byrnes of the Supreme Court. Byrnes, a former Administration leader in the Senate, has accepted occasional assignments from the Administration since his appointment to the Court. Other possibilities included Charles Kettering, General Motors research expert, and President James B. Conant of Harvard University, who is a noted chemical engineer.

Young Churchill Highly Impressed By DetroitIndustry

Detroit, July 24 (AP).—Capt. Randolph Churchill, 31-year-old son of Great Britain's Prime Minister, said tonight he was "terribly impressed" after completing a tour of war plants in the Detroit area.

"I don't believe the British are cognizant of the tremendous work Americans are doing in the production field," he said, then added, smiling, "I don't see how the Americans can be cognizant of it either."

He termed Ford's Willow Run bomber plant "gigantic."

Churchill, who arrived here by Army bomber for a surprise visit, conferred with Henry Ford, Edsel Ford and Charles E. Sorensen, general manager, during his visit at Willow Run. Churchill left tonight for New York.

To relieve Misery of COLDS
666 LIQUID TABLETS SALVE NOSE DROPS COUGH DROPS
Try "Rub-My-Tism" • a Wonderful Liniment

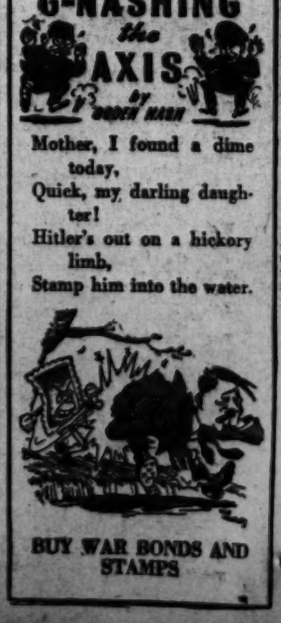
G-NASHING the AXIS
Mother, I found a dime today,
Quick, my darling daughter!
Hitler's out on a hickory limb,
Stamp him into the water.
BUY WAR BONDS AND STAMPS

Strike of Milkmen Threatened Again

Deadline Is Monday Midnight; Parleys Now Are Stalemated

A strike of milkmen that would paralyze deliveries to all stores and homes in the metropolitan area loomed again yesterday and the United States Conciliation Service called a last-minute conference with union and management representatives in hopes of making peace.

"The outlook for settlement is not bright but we must find a solution somehow," Conciliation Director John R. Steelman said, in announcing he had summoned leaders of Local 246, Milk Drivers and Dairy Workers Union (A. F. of L.), and representatives of the 11 dairies involved in the wages and hours dispute to meet with him at 11 a. m. today.

Federal conciliators have met separately with union and dairy representatives almost daily since July 17, when the union membership voted 687 to 300 to delay for 10 days a strike scheduled for that night.

The 10-day period elapses at midnight Monday. In the meantime the dairies have offered some increases in wages but not enough to please the union.

The dispute developed in negotiations for a new working contract, with the union seeking a general wage increase of $9 a week for drivers and a reduction in hours from 54 to 48 a week. Minimums under the old contract, which expired June 30, were $41 for regular drivers, $28 for special delivery drivers and $31.50 for plant workers.

Every dairy in Washington except the Highland Farms, which already is strikebound, is involved in the controversy. All of the 1350 plant employes and drivers are union members under closed shop contracts.

Ready to go on strike July 17, the milkmen were dissuaded through intervention of the local's parent organization, the Internation Teamsters Union, which threatened to revoke the local's charter if members walked out. They agreed to give the Conciliation Service 10 days to effect an agreement.

Should efforts to settle the matter fail, only hospitals and military establishments would be exempt from discontinuance of deliveries.

Anita Loos Visits AWVS Pavilion

U. S. Army Signal Corps Photo

LUNCH—Anita Loos, author and movie script writer, gets a taste of the luncheon served to Army officers and civilian workers at the American Women's Voluntary Services canteen near the Munitions building. Miss Loos was visiting the canteen yesterday for the opening of its new outdoor pavilion and restaurant

Taber Blocks Medal Award To FBI Chief

Efforts to award a medal of honor to J. Edgar Hoover, director of the Federal Bureau of Investigation, were blocked in the House yesterday by Representative Taber (Republican) of New York.

Taber asserted that he was a personal friend of Hoover and admired his abilities, but said that he was opposed as a matter of principle to the granting of medals to civilian Federal officers.

His objection prevented present consideration of the bill, asked under a unanimous consent order, and will force it to await its turn on the legislative calendar.

Previously Representative Crawford (Republican) of Michigan had urged passage of the measure, pointing out that Sunday marked Hoover's twenty fifth anniversary in the Federal service.

"A distinguished citizen, an idol of young America, a fearless officer, a faithful worker for his Government full worthy of his hire, Director Hoover's 25-year record as a Federal employe stands as an inspiration to other Government workers," Crawford asserted. "His record of accomplishment and devotion to duty proves there is a career in the Government."

A similar bill has been approved by the Senate Judiciary Committee but has not yet been acted upon in the upper chamber.

Gas Rationing Cancels Boys' Club Affair

A general field day and softball tournament sponsored by the Police Boys Clubs of Prince Georges County, Md., scheduled for today at Maryland University, has been canceled.

The transportation situation has made it inadvisable to attempt to hold the field day at this time, it was announced by Sergt. E. H. (Mike) Mulligan, club athletic director.

Son, Daughters, Widow Named Annenberg Heirs

Philadelphia, July 24 (AP).—M. L. Annenberg, late publisher of the Philadelphia Inquirer, bequeathed all his publishing properties to his wife, son and seven daughters, it was disclosed today when his will was filed for probate.

All voting rights are vested in his son, Walter H. Annenberg, as trustee. Walter is vice president of the Philadelphia Inquirer Co.

The will disposes of property valued for probate at $100,000 and upwards. It directs that all stock of Triangle Publications, Inc., the chief Annenberg holding company, be retained as part of the estate.

Annenberg, who died Monday night at Rochester, Minn., created two trusts, the principal one being composed of the stock of Triangle Publications, Inc., which controls the Inquirer and the numerous Annenberg magazines and racing publications.

All personal and household effects go to the widow, Mrs. Sadie C. Annenberg, and two-thirds of the residue of the estate is left outright to Walter. The remaining one-third of the residue forms the second trust and the income from it also goes to the widow.

Income from the principal trust, up to $200,000 a year is bequeathed to the widow, with the remainder being divided equally among Walter and his seven sisters.

D. C. Council to Hold Contest For Best Civilian Defense Song

Songwriters may now contribute their lyric gifts to civilian defence, the local Defense Council made clear last night in announcing a contest for an appropriate theme song for its organization.

Details have not yet been worked out on the closing date for the contest or the prizes to be offered. It was hinted, however, that something substantial in the way of defense bonds may be given the composer of the most rousing song.

A hear-start has already been made by Jack Taishoff, 419 Concord Avenue Northwest, whose entry, "The Civilian Defenders March," will be played by Vaughan Monroe's Orchestra at the Civilian Defense rally at the Water Gate on Tuesday night. Taishoff, 40, a Veterans Administration employe by day and an amateur musician by night, has been singing his march at civilian defense group meetings for the past several weeks.

The word's of Taishoff's song go:

I

The president has made the declaration
There is danger at our door.
Each patriot has taken up his station
For this Nation we adore.

(Chorus)

We are civilian volunteers,
We don't give a hang for praise or cheers.
When danger is lurking in the sky,
We're prepared to do or die.
You'll find us patrolling night and day,
The Axis cannot keep us away.
We're from every land—
Marching hand in hand—
Defending the U. S. A.

II

America forever will remember
That December '41,
Eternally our flag will fly in splendor,
For the struggle will be won.

Taishoff, who has lived in Washington ever since his family came to this country from Russia 35 years ago, has written "signature music" for several local radio programs. He said he was inspired to write his song after he became interested in the Civilian Defense activities because, "After all, the Army, Navy and Marines have songs, and the civilian defense is practically in the same category."

Due to a conflict of engagements, Martha Raye, Hollywood singer, will not appear on the rally prbgram Tuesday. She will be in town the followniq week, however, and will appear at several bond rallies during her stay here.

Arrangements are under way to sign up an equally well known singer to lead the community singing that is planned as one feature of the Water Gate program.

Living Statues
See "PARADE"
In Sunday's Post

Libby's TOMATO JUICE 4 14-oz. cans 23c
'Down Produce Lane'
Aunt Nellie's LIMAS SMALL GREEN 2 No. 1 cans 27c
Plus-Quality Meats!
Higher Quality
It's WESTERN PEAS
• Sugar-Sweet! • Fully-Podded! • Fresh-Picked! lb. 7c
SUGAR-CURED HAMS
WHOLE OR SHANK HALF 18 to 20 lbs. average lb. 37c
ORANGES "SUNKIST" JUICY-SWEET doz. 19c
TOMATOES HOME-GROWN lb. 6c
PEACHES ELBERTA FREESTONE 3 lbs. 23c
APPLES SUMMER RAMBO 3 lbs. 17c
CHUCK ROAST OF BEEF lb. 23c
MILK-FED VEAL LEGS AND BOUILLONS lb. 29c
SLAB BACON Sugar-Cured (Piece Only) lb. 29c
BEEF LIVER TENDER SLICED lb. 29c
Nearby Golden Bantam Sweet CORN 5 ears 12c
Lean, Tender Beef RIB ROAST lb. 29c
DR. PHILLIPS SWEETENED OR NATURAL GRAPEFRUIT JUICE 46-oz. can 21c
KITCHEN QUEEN SWEET PEAS 17-oz. can 12c
Offical Collecting Station
GIANT Delicatessen!
SAVE YOUR WASTE FATS
Fats make glycerine and glycerine makes explosives for us and our Allies—explosives to down Axis planes, stop their tanks, sink their ships. We need millions of pounds of glycerine and you housewives can help supply them. Any GIANT clerk will give you full instructions.
Victory Food Special
"COLLEGE HILL" Fancy Frying or Broiling CHICKENS lb. 46c
★ Sold READY-FOR-THE-PAN!
Giant FOOD DEPARTMENT STORES
SWEITZER CHEESE BY THE PIECE lb. 29c
SLICED ¼ lb. 9c
THE BIG SIX!
3509 GEORGIA AVE. N.W.
15th and H STREETS N.E.
4555 WISC. AVE. N.W.
15th & R. I. AVE. N.E.
6514 GEORGIA AVE. N.W.
1850 WILSON BLVD. ARLINGTON, VIRGINIA
★★★★★★★ BUY MORE War Bonds and Stamps ★★★★★★★
GIANT BAKERY PIES ALL KINDS 8-in. Diameter ea. 29c
Aunt Nellie's CHILI SAUCE 8-oz. bot. 10c
PILLSBURY'S "BEST" FLOUR 5-lb. bag 27c
Greater Variety
Better Service
Bigger Stores
Fresher Stocks
GRAPE-NUTS FLAKES 2 7-oz. pkgs. 17c
CRACKERS SUNSHINE KRISPY lb. box 19c
RITZ A "NABISCO" CRACKER lb. box 21c
MAYONNAISE AUNT NELLIE'S pt. jar 25c
POTATO CHIPS BREWER SNYDER 8-oz. bag 21c
PLUMS LIBBY'S DELUXE 2 No. 2½ cans 25c
PEARS LIBBY'S BARTLETT No. 2½ can 23c
SHRIMP AUNT NELLIE'S JUMBO No. 1 can 25c
DINNER LIDO CLUB SPAGHETTI comb. pkg. 19c
BEANS AUNT NELLIE'S WITH PORK 4 16-oz. cans 25c
SWEETHEART SOAP Purchase 3 cakes at regular shelf price and receive an extra cake for only 1c
WILKINS COFFEE Drip or Regular lb. vac. can 32c
GREEN BEANS AUNT NELLIE'S FRENCH STYLE No. 2 can 13c
POTATOES AUNT NELLIE'S SMALL IRISH 2 No. 2 cans 17c
GINGERBREAD DROMEDARY CAKE MIX 14-oz. box 18c
20-MULE TEAM BORAX 2-lb. box 23c
BORAXO CLEANS DIRTY HANDS 8-oz. can 12c
PEANUT BUTTER AUNT NELLIE'S lb. jar 23c
MAYONNAISE Mc CORMICK'S pt. jar 27c
GRAPEFRUIT DROMEDARY SECTIONS 2 No. 2 cans 27c
SALAD DRESSING KITCHEN QUEEN qt. jar 25c
ASPARAGUS DEL MONTE MARY WASH. No. 2 can 31c
Due to State Laws, some prices vary in Va. Store. Prices effective until closing Saturday, July 25.
We reserve right to limit quantities and refuse to sell those we believe are competitors.
Libby's DILL PICKLES No. 2½ can 17c
HOUSEHOLD BLEACH CLOROX qt. bot. 19c

The Washington Post

Registered in U. S. Patent Office.

An Independent Newspaper.
(Published every day in the year.)

Eugene Meyer, Editor and Publisher.

The Associated Press is entitled exclusively to use for republication of all news dispatches credited to it or not otherwise credited in this paper and local news of spontaneous origin published herein. Rights of republication of all other matter herein are also reserved.

New York Office.....270 Madison Avenue
Chicago Office.....360 North Michigan Avenue

CARRIER DELIVERY

District of Columbia and Suburban Areas:

Daily and Sunday Editions..... 15 Cents Per Week
Daily Editions Only..... 10 Cents Per Week
Sunday Editions Only..... 10 Cents Per Week

BY MAIL—PAYABLE IN ADVANCE

Maryland, Virginia, West Virginia and North Carolina

Daily and Sunday		Sunday Only		Daily Only	
One year	$12.00	One year	$5.25	One year	$7.00
Six months	6.25	Six months	2.75	Six months	3.75
One month	1.10	One month	.50	One month	.70

Other States, Mexico and Canada

Daily and Sunday		Sunday Only		Daily Only	
One year	$12.75	One year	$5.50	One year	$7.50
Six months	7.00	Six months	3.00	Six months	4.25
One month	1.20	One month	.55	One month	.75

Rates to Foreign Countries not listed will be furnished upon request.

Entered at the Postoffice, Washington, D. C., as second-class mail matter.

TELEPHONE NATIONAL 4200.

Saturday, July 25, 1942

Fares To Arlington

The shift of War Department workers to the new Arlington Building may cost the department more than a few jobs among the $1440 employes. They are threatening to quit because of the increased expense of transport added to already exploded budgets. Effective July 1, 5 per cent of their salaries began to be withheld under the new pension law, and they are being urged to subscribe 10 per cent for war bonds. Living costs are sky high, and now they must pay daily at least 10 cents more in carfare, and 20 cents extra if they choose to save half an hour by using Virginia buses. If they work a 6-day week, this adds 60 cents or $1.20 to the District fares they already pay—unless they can find accommodations and move into America's fastest growing county, as Arlington has become. This latter prospect is, of course, impossible. For some 30,000 employes are expected to be put in the new building by September. The solution of the workers' dilemma might be a car pass system similar to that used by residents of nearby Maryland counties. Perhaps, since Arlington County remains in Virginia, the ICC might give the workers this privilege to and from Arlington County. Otherwise wholesale turnovers in our Government departments may occur, and that would be a brake upon the war effort.

Future Perfect Tense

It is far from any disparagement of Mr. Cordell Hull to say that his speech of Thursday night seemed to most of his countrymen an anticlimax. We had somehow been led to expect a factual exposition of the general military situation which at this moment appears—to say the least—not altogether rosy. We expected some answers to the still unanswered questions about the war that people who must depend for information on communiques and official statements are still asking each other. Perhaps some of us felt that a dramatic announcement was in the wind.

But, ironically, and to the disappointment of many, Mr. Hull remained entirely "above the battle." Or, at any rate, he remained above such immediate battles as those raging in Russia, Egypt, China and the Pacific. Thus the speech became more impressive when read than when delivered, more impressive at the second reading than at the first. It is anything but a rousing exhortation. It is a sober, objective and, as far as humanly possible, dispassionate review and analysis of the whole cataclysmic conflict. Mr. Hull not only harks back to the fallacies and blunders of omission and commission which preceded "the emergence from their dark places of the looters and thugs;" he looks forward, beyond victory, to the titanic problems that lie between victory and peace. Thus he says:

> "When the armies of our enemies are beaten, the people of many countries will be starving and without means of procuring food; homeless and without means of building shelter; their fields scorched; their cattle slaughtered; their factories and mines destroyed; their roads and transports wrecked. Unknown millions will be far from their homes—prisoners of war, inmates of concentration camps, forced laborers in alien lands, refugees from battle, from cruelty, from starvation. Disease and danger of disease will lurk everywhere. In some countries chaos will follow the cessation of hostilities . . ."

It follows that if another world cataclysm even worse than the cataclysm of war is not to follow victory the United States must devote to the task of world reconstruction all those immense energies, resources and productive capacities now devoted to the destruction of the military power of its enemies. Only after this reconstruction will it be possible to establish world peace and cooperation on the basis of human freedom, higher standards of life, spiritual and material, and of "individual and national self-development within the framework of cooperation." Meantime, the peoples of Germany, Japan and Italy must "by some international agency, and by force if necessary," be kept in "surveillance" until they give proof that they have forever abandoned all dreams of aggression. Here is the proposed *Pax Americana*, explicitly stripped of any and every imperialist or punitive connotation.

But whether the timing of this declaration was good or ill is another matter. None of us, including Mr. Hull, can now be sure. One thing, however, is obvious. It is all based upon a single, central and obvious premise—victory. Yet as each turn of events appears to push the day of victory further into the future, we become aware of our dilemma. The problems of the peace are indeed of such magnitude that we dare not ignore them in total preoccupation with the problems of war. And yet we seem in danger of forgetting that the only possible road to peace lies in war and that it is with war that we are now most desperately concerned. Our leaders must learn to think and to speak in present as well as in future tenses.

Remember Austria

Today the Austrians throughout the free world and particularly the Austrians living in the Western Hemisphere are celebrating Austrian Day. They are celebrating it in remembrance of what the historians of our times might well call a victory. Eight years ago the Nazis sought to conquer Austria from within, but all they accomplished was the assassination of Austria's leader, Chancellor Engelbert Dollfuss. Then, for four years, the Nazi armies were compelled to remain on the outside looking in. In 1938 they finally overran Austria, and Britain and France, unable and unwilling to deal with the aggressor, recognized the conquest. Our own Government, under the Stimson declaration, decided to withhold de jure recognition, though for practical purposes it had to deal with the occupying power.

Austrian Day may give the United Nations a chance to review and revise our official attitude to Austria. Now we see the sinister design of Hitlerism. Why, then, cannot we reconsider the attitude we adopted toward Austria at the time of the occupation—an attitude dictated by the feeling that acquiescence in that aggressive act would contribute to "peace in our time?" The Austrians are as anti-Nazi as most of the conquered peoples, as is shown by the number of Austrians in Austria who are being massacred by the Germans. The Austrian resistance may be mobilized as the sabotage front when the army of liberation sets foot in Europe. It is time, therefore, that we applied to Austria the item in the Atlantic Charter promising the liberation of all the victims of Axis aggression.

Silver Again

Henceforth new contracts for importation of silver are prohibited except by special permission of the WPB. That is probably equivalent to a ban on the importation of silver by manufacturers of silverware and other luxury products into which silver goes. No objection would be raised to this order as a war measure, if it were not for the refusal of Congress to release the useless hoarded silver held in the Treasury as a backing for currency. That refusal, together with the silver subsidy legislation which assures the payment of exorbitant prices for domestic silver, cuts off sources of supply at home that would otherwise be available to relieve the pressure of our buying demands—governmental and private—in foreign markets. So long as this fantastic silver legislation remains on the statute books, it will be very difficult to convince people that the luxury trades must be deprived of comparatively cheap foreign silver in order to provide the Government with the silver so urgently needed as a substitute for scarce metals such as copper and lead.

DEDICATION FOR A BOOK OF POEMS

There is one about whom I never made facile rhymes,
Who was dear to me as only a lover is dear:
He was hawk-lean; his eyes were the color of limes;
He died in our youth—has been dust for many a year.

I have nothing to tell that had not been better said
Before all currents were slowed—the tongue frost-bitten—
But this I would cry in remembrance of one long dead:
He loved me truly; for him my words are written.

ELEANOR GLENN WALLIS.

Second Front

Admiral Nelson once said that "the boldest measures are the safest." It remained for Hitler and the Japanese to supply the greatest proof in history of the quintessential truth of this dictum. The Nazi dictator has both proposed and disposed. In not one of his military coups is he said to have had the backing of his own general staff. Before every move he has been given a 50-50 chance, i. e., a gambler's throw. Yet he has won. The Japanese have won by the same disregard for caution. In every operation in the Far Pacific they have pulled off what the British had written off as an impossibility. The time has arrived when we must take a leaf out of the enemy's copybook. Only the bold should now be in control of United Nations' strategy. For it is only the bold who can make decisions, and the crying need in the leadership of the United Nations is decisions to match the enemy's.

Russia's extremity in the face of the Nazi onslaught provides the latest—perhaps the last—clarion call for decisions. Again there comes out of that vast battlefield a despairing appeal to the Allies for a second front. Our Slav friends want us to use our man power and our mechanical power as they are using theirs. The call finds the headquarters of the United Nations here in Washington in a wonderland of galloping frustration. That is no exaggeration. Imagine the verdict of Macaulay's New Zealander if his survey of the ruins of our civilization happened to be now. He would discover that when the trumpet sounded our commander in chief was bemused by the gubernatorial politics of the State of New York. He would see banked up a litter of confusion arising from vacillation piled on vacillation: memos reviewing this possibility or that, decisions written up and then written off, and nothing that had the hard substance of a policy, at home or abroad. He would come across signs of wasting conflicts—almost private wars—between departments. There would be the remains of feuds across executive desks. If he wished to save himself trouble, he would need only to consult the great debate in the Senate on Thursday for a summation of what Senator O'Mahoney called the Administration's puttering around. In short, the evidence would stick out everywhere of a dissipation of energies and a frittering away of time in this hour of mankind's agony. We can and must postpone the coming of Macaulay's myth-man by concerted action in making war.

The call from Russia has all the grimness of an eleventh hour warning. Evidently there is grave danger of a collapse of the Red army. That would put the oil-thirsty Hitler in control of Russia's oil. But, more importantly, it would release millions of his legions for service on the Western Front. It would be foolish to count on any breathing spell from Hitler after the conquest of Russia. This year is a year of supreme decision for the Nazi dictator. He is out to crush Russia, but only for the purpose of using Russia as a springboard in his mad career of world domination. And he cannot afford to give our superior mechanical power any more time to produce the munitions and the ships and the planes that can reduce him and his meglomaniacal pretensions to dust. It is not beyond belief, accordingly, that on the heels of his triumph over Russia, he would begin his offensive against Anglo-America simultaneously by invading the British Isles and by an onslaught on transatlantic shipping.

It is to fend off this dark prospect that the agitation has arisen among the people of both Britain and America in support of the Russian appeal for the opening of a second front. The people, of course, know nothing about high strategy. But they do realize that even if a second front would entail a heavy toll in blood and material, that would be as nothing compared with the fearful slaughter which would be the price of waiting around for extermination. They demand action because they are what they are. The history of both peoples is that they beware of entrance into a quarrel, but, being in it, insist on making their adversaries beware of them. Trevelyan put the quality of the two peoples in another way when he said that they are warlike, but not militarist. People of such a fiber would rather lose attacking than lose defending. And in their marrow they know—and there is abundant expert support for the feeling—that, though air power and sea power are both immensely important to victory, the coup de grace can be administered only on the battlefield. That is the ultimate method of what Mr. Roosevelt calls "taking the war to the enemy."

Of course, the general staffs are not ready to open up another front against Hitler. No staff is ever ready. The last button has never yet been fixed prior to battle, but what we have to realize is that attack is just as much a problem in timing as in preparation. Is it not better to attack now while Hitler is half engaged in Russia than wait till we have to face his entire army? Time is never neutral. And it fights always on the side of the army that uses it, as is evident from Hitler's dazzling history. If we use it ourselves for a change, we could revivify our Russian allies to continue their traditional mission in warfare of "bleeding the enemy to death," bring out the victory army in the occupied countries, and pin Hitler down to the thing he dreads, namely, a two-front war.

It would thus be a tragedy to watch the disintegration of the Russian front in fightless impotence. Now is the time of all times to put into effect those "calculated risks" that Admiral King has bespoken as the guiding principle of war-making. The people who call for a second front are not seeking to determine strategy. Maybe the best route to Europe is through North Africa, for all they know. The layman doesn't pretend to technical knowledge. All he can do is rely upon the men in high places, and pray to Divine Providence that they can unite wisdom to the people's will to win. But he insists upon action, if only by a crescendo of glorified commando and air raids from the North Cape to the Mediterranean, ultimately to climax with an army of liberation in occupied Europe. The fact that this call has arisen for action and still more action should be a source of strength to the strategists. For, as Mr. Churchill himself says, in wartime it is much better to have a people demanding war than demanding peace. And war in the sense of the maximum use of our resources against the foe is demanded by the plain facts of our precarious situation. Idle men and idle machines are simply winning the war for Hitler.

The Engulfing Flow

Letters To The Editor

All communications must carry the writer's name and address, though pen names are permitted at the editor's discretion. In fairness to other correspondents, letters should be held to 300 words. Letters are subject to condensation.

One Alert, One People

The enemy planes are one-half hour away. We, the people, must not get an inkling of it until they are here. Only a select few must know. Then they must bog down our telephone system by a chain method of calling a few more and they in turn a few more.

Poppycock! Why have such a complicated system for an air raid alert or bombing? As the system stands now it is so complicated that emergency squads cannot always be reached in time to get to their stations before the blackout is in force. If we ever do have a bombing the planes will have done their business and be well on their way back to their base before emergency squads can get to their stations. In the surprise blackout the other night, we know of people who had red emergency stickers on their cars who were stopped as much as 10 times in 20 blocks when they were on their way to their stations. Let's have a simple system that will work. Let the people know when the planes are one-half hour away so that members of emergency squads can get to their posts of duty, so that mothers can get their children in off the street, and so that thousands of people can get to safety.

EMERGENCY SQUAD MEMBERS.
Washington, July 22.

Three Answers

Why a second front?

1. Because the Nazi army is pushing nearer and nearer the Caucasus oil fields and endangering the Black Sea.

2. Because the Japs are massing large troops on the Siberian frontiers as if to "stab in the back" the Russians and to knock out the Reds with the two Axis partners.

3. Because the improving of the Axis positions and the weakening of the Russians will bring to the Allies a heavy blow that will make the war more expensive and longer, if not fatal. STANLEY KOLO.
Washington, July 22.

Second Front

It seems the "second front" will not down. There is just one other thought occurs to me and that is, whether the gentlemen and ladies who are so anxious to start now, while they are comparatively safe and secure here, would be as insistent for it if they lived in the country where the opposing armies would meet. The same question may be asked of the man advocating poison gas. It seems to me that the residents of Norway, Denmark, Belgium and France have suffered enough blasting.

REGULAR READER.
College Park, Md., July 22.

Ship The Yanks

The superb Red army stand at Veronezh and at Voroshilovgrad brings dramatically to my mind that our Government ought to expedite transferring the second front from polite, diplomatic notepaper to a quick, American flesh-and-blood landing on the European continent. I have a notion, I believe well-founded, that too many fellow-Americans forget from day to day that the Russian trenches are our trenches; that if the Russians get beaten we may get beaten, for then Hitler will have the incalculable Russian resources at his disposal. I suggest we remind the President that our Russian allies are our allies. Gun and tank shipments help. But guns and tanks themselves don't win wars. The men behind the guns and the wheels do. Let's see the Yanks over there giving the Nazis hell.

LAWRENCE BROWN.
Washington, July 20.

Draft In Order

Those seeking to lower the draft age should first exhaust the lists of 1940-42, including single as well as married men. Congress passed an allowance bill for the purpose of taking all men with dependents.

There are too many who have been deferred since 1940, while quite a number of our colleges and universities are a haven for draft dodgers. No student should be deferred longer than one year from the date of his registration, except the present juniors and seniors in medical schools, who ought to be permitted to complete their courses. Then all others ought to be drafted like anyone else. Why should they sit the war out in some cool, shady campus? The medical and technical corps could use them as well as those who crawled into the various research laboratories of their universities.

If those are drafted who are already registered between 20 and 45, the Army will have more than it can handle for the next two years. It is unfair to draft one registered in 1942 while another in 1940 is being deferred. Impartial action and not words build morale and win wars.

JEROME W. JUREWICZ.
Chicago, Ill., July 21.

Farewell To Society

I have just read in this morning's Globe-Democrat of The Post's decision to ban "society" news from its columns during the duration of the war.

Very seldom, if ever, do I write letters of this kind; but I just cannot resist the temptation to write and congratulate you and your readers upon the courage, common sense, and the appreciation of the fitness of things which have prompted you to make the decision.

Surely, we ought to put this fiddling-while-Rome-burns business in the background for a while. Let democracy prove itself by practice as well as by preaching.

A. S. LEHR.
St. Louis, Mo., July 20.

Quick To The Kill

Joseph Lewis, of Purdys, N. Y., through a letter published by you, advises tapping Japanese beetles into quart bottle, screwing on a cap and placing it in the sun for an hour or two until they die.

If Mr. Lewis (or others) will put one quarter of an inch of kerosene (coal oil) in the bottom of the bottle, or in the bottom of an empty can, and tap the beetles off the leaf or flower into the bottle or can he will not have to wait. They die on contact with the oil or fumes. A quart of kerosene is enough to kill many thousands.

R. A. HARMAN.
Washington, July 20.

Lead Or Else

The definition of a labor leader would naturally be "one who leads labor."

If a so-called labor leader leads employes to strikes, sit-downs, slowdowns or to take days off in any industry engaged in any way in war effort at a time such as this, he is just a plain traitor and saboteur and should be so treated.

If he is unable to lead the men under him from striking, sitting down, slowing down or taking days off, he is no labor leader, and should be picked up by draft in the class of unemployed labor.

E. L. MESSLER.
Pittsburgh, Pa., July 21.

Wake Washington First

Very seldom do I hear from the many boys I know in the service. They are busy at the great task before them. Yet always in their short notes they ask, "Is there as much 'fooling around' in Washington as there used to be?"

Actually, since December 7, I believe there is more! Not an hour goes by that Sarah and Sue don't hear about what Johnny and I did last night, or how beautifully he dances, or what he said. And all this while work is stacking up on their desks.

The boys in Ireland and Australia and in other fronts are requesting guns, ammunition, tools, tanks, airplanes, etc., in order to fight and win this war. Yet what happens when these requests reach Washington? Yes, they must, of course, go through dozens of headquarters and Government red tape, but Johnny comes first.

In almost every newspaper and magazine you can pick up today there are articles about the public not realizing the dangers of this war. Always they ask, "Why?" and, of course, give their answers.

How in the sam heck can the public be awakened to these facts if Washington is asleep? We in Washington must wake up before we can wake the other communities.

I will, in all probability, be drafted shortly, of which I'm glad—glad of the thought of getting out of this bunch of sleepers and in getting somewhere where I can help win this war.

But what will we be fighting for? Is it so Washingtonians can play around, draw big salaries and remain in their peaceful slumber? If so, God help us. C. H. PETERS.
Washington, July 20.

Flying Boats

There is not the slightest doubt that some of our effort should be devoted to the building of flying boats. The war will almost certainly not be won until we find a far faster method of getting our men and lighter war material to the far-flung battlefields. Germany at this moment has an air transportation system far superior to ours.

A question that has been worrying this writer is why did the military authorities allow the Japanese to settle on the far Aleutian Islands first—particularly when it was so important to get as close to Japan and Siberian Russia as possible. Now, if Japan invades Siberia these recently established Japanese bases will be an awful nuisance. Possibly the explanation is that so much of our Navy has had to be used for convoying that we lacked strength to establish these distant bases. If so, then flying boats will release many of these Naval units for combat purposes.

PAUL M. FOLK.
Vicksburg, Miss., July 21.

Save The Statues

I see by The Post that there is some talk about "scrapping" the metal statuary which adorns the City of Washington. Although not a resident of that city I feel that I have just as much interest in the matter, as a Capital belongs to the whole Nation. It seems to me that, with the vast amount of metal and the number of mines in the country, it is entirely unnecessary to destroy works of art made by noted sculptors.

Although these monuments if removed might be replaced in time, new ones could not take the place of the originals associated with many administrations. Some of them I saw unveiled when I resided in the city in the '70's. I enter my protest against removing these famous landmarks.

FRANK HALL CHILDS.
Pacific Palisades, Calif., July 13.

The Post Impressionist

In The Red

During the decade commencing 1870 all the youngsters in our village, as well as youngsters in other small towns of the U. S. A., were in the red five days a week from 9 a. m. until 3:40 p. m. The reason for selecting this flaming color for nearly all small schools in America was not revealed in so far as memory serves; probably red paint was the cheapest.

Also, as observation demonstrated to travelers, these places of learning were located at the "far end of town." The one or more saloons were centralized, but the shop for sharpening the mind never was so conveniently placed as the den wherein mentality was dulled.

Our school was a one-room affair; quite a large room, in which desks were arranged in four rows and a dozen pupils would occupy benches fastened to the floor behind the desks which also were nailed down.

The first row, or first class—no grades in that day—was near the teacher's platform. The second, third and fourth rows were stepping stones from which the majority walked into life with sufficient knowledge to carry on; while a very few attended high school at the county seat, and occasionally one would go to college.

In theory three-quarters of the pupils would study while one class, standing in front of teacher's desk, would "recite." In practice, however, they listened to what was going on, which perhaps would be just as well; the listeners undoubtedly assimilated some information, even from a tot who struggled with McGuffey's First Reader. The numeral attached to those famous readers indicated the class to which one belonged. Big boys and girls on the rear row were "in the fourth" of McGuffey's series.

Although, "I am in the First Reader," would be said by Betty when questioned, and Jack would reply, "I am in the Fourth," to indicate that he sat in the top row, these books were not the only accessories to learning. Betty studied a first edition of Webster's blue-back speller and Jack boasted the fourth edition. Betty used a slate on which she printed letters, and an occasional screech made by her slate pencil put teacher's nerves on edge. Jack, with pen and ink, practiced the style of writing recently introduced by Platt Rogers Spencer, in which letters, instead of standing erect, bend over to the right and appeared to be following one another across the page. And Jack worried over common fractions in White's arithmetic, then read about frictional electricity in the philosophy book written by Professor Quackenboss.

It must be admitted that we enjoyed the noon hour more than the study and recitation periods. "School is dismissed!" were magic words coming from teacher and were followed by a scramble for the two doors, one on the left the exit for boys; the girls, eyes right. In summer the lads would gather with lunch boxes or baskets under trees to the left and little ladies, with ditto packages, would continue to do right.

The contents of my container and my sister's were identical— two hard-boiled eggs, salt and pepper in tiny wrappers; two sandwiches, both butter-spread, one lined with jam, the other with a slice of cold meat, a wedge of pie, usually apple, and a couple of doughnuts. Frequently I could make a trade with a doughnut for two pickles and sister would swap for a popcorn ball.

Dieticians may shudder when told about this array. I reckon our stomachs were tougher than those of today's children with their intake of ice-cream cones, soft drinks, candy bars, chewing gum, etc.

Be that as it may, we thrived on those lunches, and when they had been devoured to the last crumb we were ready for prisoners' base, pussy wants a corner played with the girls, or the masculine rounders, football-kicking and marble-playing.

During cold weather the boys ate their lunches on the left side of the schoolroom, and the girls across the way. Then, outside all would go, to slide on a large puddle, dignified by the name of pond; to choose sides for a snowball fight, or work on a snow fort which would be the scene of a fierce battle later in the week. When the snow was moist and the ammunition could be packed until hard, then black-and-blue spots would appear on many faces.

When the hour arrived for school "to take in" teacher would appear in a doorway and swing a bell, up-and-down and sideways. Occasionally a girl was permitted to do this as a reward for something. Boys were rewarded by permission to bring in coal for the pot-bellied stove which became red-hot during bitter weather. But the best reward was given when the water bucket became empty and a trip across the playground to a spring became necessary. The fellow who was fortunate had plenty of time to crack hickory nuts or snowball a chance passer-by.

A darker picture of those days hangs in memory's gallery. Within the frame is a hard-rubber ruler which rested on teacher's desk, and a stout birch stick standing in a corner; also a dunce cap, occasionally fitted upon the head of a girl as well as a boy who neglected study. The second degree was the whacking of that ruler on the palm of an outstretched hand, and the third saw that stick in action. Teacher was a redhead and she lived up to the reputation gained by wearers of flamboyant locks. The butcher's son told her a lie and she lambasted him until he bellowed for help. The blacksmith, whose shop was across the way, came a-running and when teacher told why she had administered a beating he said, "Give him another, and if the old man butts in I'll take care of him."

We greatly enjoyed Thursday afternoons when study books were placed one side, while pupils, one by one, would mount the platform and read compositions or recite pieces. It was on one such occasion that Mildred, becoming excited while telling about the curfew not ringing, reached for a bell rope which wasn't there, fell over backwards and cut her head six stitches worth. CLAUDE WETMORE.

Today And Tomorrow

By Walter Lippmann

After The Honeymoon

IT IS not a mere coincidence that Mr. Nelson, Mr. Henderson, and Mr. McNutt have all arrived together at the end of their honeymoon period. Mr. Nelson now has more capacity to manufacture munitions than he is able to supply with materials. Mr. Henderson has more civilian consumers in the market for goods than there are goods available as irreplaceable stocks on hand are used up. Just around the next corner but already plainly in sight, Mr. McNutt has the Army and Navy and Merchant Marine and the war industries and agriculture and mining needing more men, needing more skilled men than are available where they are wanted when they are wanted.

LIPPMANN

None of these things was unexpected, and they have long been predicted. It has always been evident that as we succeeded in mobilizing for war we should find that there was not enough of everything for everything: that the armed services would have to design task forces for this war and not a universal Army-Navy-Air Force, and cargo fleet for all conceivable wars. It has also been evident that even if the cost of living was frozen, the kind of living that money can buy would have to be stripped of most luxuries, many conveniences, and some supposed necessities. It has also been evident that more man power and woman power would be needed than would turn up where they were needed by relying on the existing draft, on volunteering, and on the ordinary labor mraket.

WE HAVE now reached the point where the things which were predicted have actually to be dealt with. The Higgins contract has been canceled and Mr. Nelson is shutting down or slowing down certain arsenals. There is a localized, and perhaps temporary, shortage of beef, and some of Mr. Henderson's ceilings are cracked. The man-power problem is beginning to cook.

The real question is whether we are prepared to deal with these problems of scarcity that were foreseen and predicted. The answer must be that we are not prepared, and I venture to suggest that the main reason why we are not prepared is that we are trying to deal indirectly with the fringes of these questions. We are wasting time and fraying our nerves over incidental controversies about priorities, ceilings and small items of taxation when we should be organizing the direct controls which are indispensable and unavoidable in a mobilization for total war.

THUS MR. NELSON has promoted the conversion of industry with great success. But he will now be in difficulties because he did not listen soon enough and attentively enough to those who told him that he must take control of the supplies of all critical materials; that he must not only allocate them but actually organize their flow from the mines to the shipyards and arsenals.

Perhaps progress is being made. But only a few weeks ago it was the belief of many that the War Production Board had no system of knowing, except in the crudest and most general fashion, where the supplies of steel actually were at any particular time and whether in fact they were being used as received, or hoarded in one place while elsewhere machines and men stood idle.

Yet the organized control of the flow of materials is Mr. Nelson's primary task. Until it is instituted, he cannot know whether the shortages are real or accidental, and he cannot play his part effectively in forcing the Army and Navy and Merchant Marine to cut their coats to fit the cloth. The decline of Mr. Nelson's authority as against the armed services—a matter which Mr. Arthur Krock has just reported—is in great part the consequence, I believe, of the fact that the Army and Navy have known more clearly what they wanted than Mr. Nelson has known what he could provide. The reason he has not known is that he has been too slow to use his authority to organize a direct control over critical materials.

MR. HENDERSON, I believe, is making a similar mistake when he places his whole emphasis on the maintenance of his price ceilings, and encourages people to watch them breathlessly and nervously. It is a waste of time and a diversion of interest to let the public think that on the preservation of inflexible ceilings depends whether we have "inflation" or do not have it.

Mr. Henderson's real problem in the time to come will be the rationing of goods that are scarce and the guaranteeing of the necessaries of life to everyone. Mr. Henderson cannot keep prices level by ceilings even if wage and farm prices were frozen, and even if the tax bill were raised to the heroic level of Canada. There would still be vast reserves of purchasing power, from old savings and from war wages and salaries, which would press the markets where goods are scarce. And even if Mr. Henderson keeps the ceilings intact, the acute problem will still be, as anyone can see in the case of tires, how to divide fairly a very small supply, and not what is to be the price of what people are allowed to buy.

THE QUICKER Mr. Henderson changes his emphasis so that he fixes attention on the need to get ready for rationing, the better prepared he will be for what is surely coming. The first system of gasoline rationing in the Eastern States was a fumble; the new system looks much more promising. To make it work, to get ready to apply it to other things, is the constructive and forehanded way to make ready for the impending "inflation" when consumer goods become very scarce.

This being a war economy, it may be said that in general we talk too much about money and think too little about things. It is things which matter most, not the wage rates and the theoretical prices and the paper profits, but the actual goods and how to get them effectively to the armed services, and how to distribute fairly what is left for the rest of us. And so if we learned to look at these problems more concretely and directly, rather than indirectly and in terms of money, we could save ourselves many useless disputes now and many headaches later.

Russian Allies

By S. H. Cross

Nazi Rumors

ONE of the most potent weapons of Hitler's ideological warfare is the sowing of mutual distrust among his enemies. Since America went to war that weapon has been vigorously used against us, particularly with reference to the Soviet Union. We are all familiar with the deadly rumors of suspicion: "We cannot trust the Russians," or, "They may make a secret peace with Germany," or even, "They may join Japan in an attack against us."

These suspicions unhappily have been circulated by some of our own misguided citizens, as well as by Axis propagandists. They are based partly on a misunderstanding of past events, and largely on unreasoning fears for the future. Let us have a calm look at them and see what they really amount to.

POSSIBLY the most widespread fear is that which Hitler so skillfully manipulated to establish tyranny over Germany and now uses in an effort to establish tyranny over the world—the fear that Europe, or even the world, is in danger of "Bolshevization" by Russia.

If you look back in history you will see that revolutions are not carried in suitcases. They flare up from domestic causes; they come from within, not from without. If Europe is Bolshevized after this war it will not be due to the Soviets, but to the failure of the victorious democracies so to reorganize the continent that the populations of the enslaved countries get an even break and the prospect of an orderly, prosperous future. We, and not the Russians, will be to blame for permitting to arise conditions that make "Bolshevization" possible.

Those who yield to this fear forget another thing—the fact that after this war the Soviets will have troubles of their own. Half of European Russia, including its most fertile portion, has been occupied and devastated. Its inhabitants have been scattered by the sweep of the invader, its railroads have been torn up, its industry destroyed or moved. Russia will confront in the post-war era problems of reconstruction as vast as those anywhere on this globe. Is a nation facing such tasks likely to embark on a nebulous program of physical or ideological conquest?

For those with open minds there is abundant evidence that Russia today does not want to embark on such a program of conquest, even if she were able. Sir Stafford Cripps has pointed out that the Russians would naturally like to see their doctrine of social organization adopted elsewhere, just as we would like to see our own form of democracy triumphant, but this does not in the least mean that they want to use their political influence to start revolutions in other countries.

Sir Stafford declares: "This I can state with certainty, as I have heard it direct from Stalin himself, and it has been stated publicly by the Soviet government on more than one occasion recently. The Russians do not want to interfere with the internal affairs of other countries. They wish to follow a policy of live and let live. They are prepared to rely on the example of their achievements and the merits of their system to persuade others of its value."

But what of the Russo-German pact of August, 1939? This is frequently used as a basis for the argument that the Soviets cannot be trusted—that, when they feel like it, they may reverse their field and leave the United Nations out on a limb. To understand the pact, one has to place it in its context, studying what preceded and what followed it.

Remember that since 1928 the Russians have been engaged on a complex, long-range program of agricultural reorganization and industrial expansion which aimed to make the nation self-sufficient and to raise the domestic living standard to a level comparable with that of the most advanced capitalist countries. Between 1930 and 1935 striking progress was made in this direction, and to carry the program through the Soviets needed a long period of uninterrupted peace. Their leaders knew well enough that you cannot expand your railroad network and put more goods into your department stores if your steel is used for guns and your textile fabrics for uniforms.

When the Soviet Union joined the League of Nations, Mr. Litvinoff, now Soviet Ambassador in Washington, could be found backing every proposal that showed any chance of preserving peace. But when Hitler came into power the Soviets scented danger. Hitler needed Russian farm hands, petroleum and raw materials. He was hostile to the Bolsheviks, and in his book, "Mein Kampf," he called their leaders "the scum of humanity." They had no doubt what Hitler's ultimate intentions were, and so they began to arm.

THOUGH the Russians built up their army and their air force, and started to erect great armament factories far to the east, away from the frontier nearest Germany, they were still not ready for defense in the summer of 1939, nor were they quite sure how effective French and British resistance to Hitler's attack might prove. At Munich attempts had been made to thrust them out of the European picture. So when Hitler was ready to appease the Russians in August, 1939, they accepted what he offered, thinking this break would keep them out of the war during a period in which they could arm still further. They never took their eyes off Hitler. Last June, when Hitler thought the Russians would be a set-up, they were sufficiently well prepared that, even after a long and costly retreat, they were able to turn against the Nazis and inflict upon them losses in man power, materiel and fuel from which the Germans will recover only with enormous difficulty.

I ask any who are still a prey to suspicion of the Soviet Union to think how incomparably worse the situation of the democracies would be if fate had put the Soviets on the opposite side, so that both European and Asiatic Continents, with all their resources, were at Hitler's disposal?

When you get down to cold facts, the present Russian government never had any particular reason to like us—and good reason to suspect us. After all, the Allies, including America, sent troops to Archangel and Siberia in 1918, in the hope of smashing the Bolshevist government. We refused to receive Soviet ambassadors for 16 years; we denied Russia recognition for the same period, and when private firms did business with the Soviet government, they did so either on a cash basis or by kiting prices to indemnify them for the credits which the Soviet authorities sometimes asked. If the Soviets used Communist propaganda as a diplomatic weapon, most of our newspapers were never backward in abusing the Russians.

Isn't it better now, on both sides, to forget these ancient rancors, to stop living in the past? We are going to have to deal with the Soviet Union for many years to come. If anyone still believes that the Soviet government is a temporary experiment let him bear in mind that this government has now withstood pressure even more severe than the United States took at any time during the Civil War, and is still resisting, with good prospect of a successful outcome. At the close of this war the Russians will merit full and generous recognition in the family of free and independent nations.

There are special reasons for America and Russia to work together. Though they may have mistrusted us, they still have tremendous respect for our living standards, our industrial efficiency and our technical skill. Our two nations are far enough removed geographically that a collision of national interests is hardly within range of possibility. Should the Russians be attacked by Japan, their Siberian forces will depend more on what aid we can give them than on material assistance they can draw from European Russia, for Moscow is farther from Vladivostok than New York is from Moscow itself.

Nations judge one another by the aid rendered in a crisis, and one of our major contributions to the welfare of the new world which we hope to create, once this war is over, may lie in making it possible to integrate the Soviets in some system of better international understanding for the creation and the preservation of a lasting peace. By square dealing, by generous aid in the present crisis, by the maintenance of sufficient force to impose and perpetuate any peace settlement which we feel inclined to support, we shall, so long as we keep our own economic house in order, find the Russians ready to cooperate with us to the full.

Chile Weighs Courses

By Virginia Prewett

Her Masses Assail The Axis

UNOBTRUSIVE news stories have this week reported from Chile what may be a sizable straw in the wind on that country's presently confused role in international relations. They told that a crowd of eight thousand strong demonstrated in favor of breaking relations with the Axis at a mass meeting held at the nation's capital last Sunday.

This is a repetition of events of July 4, when mass meetings and parades celebrated the birthday of the United States in a manner without precedent in Chile's history. An antidemocratic demonstration that small groups attempted to organize was a conspicuous failure.

THESE demonstrations are significant because it has been the consistent argument of spokesmen for the Chilean government's foreign policy that Chile's is a representative government and that it can go no further in joining the other American nations in unofficial action against the Axis than Chilean opinion will permit. In this Chile's situation is very different from Argentina's. Even the stanchest defenders of the Castillo government's non-cooperative attitude do not deny that the majority of the Argentine people are prodemocratic in sympathy. They simply take the stand that the government knows—and will do—what it thinks best, in spite of the preferences of the Argentines as a whole.

At the time of the Rio conference, Chile's refusal to break relations with the Axis was laid to unsettled political conditions within the country. It was in process of choosing a successor for the lately deceased President Pedro Aguirre Cerda. Cerda's death cut in on an ambitious program of social reforms that he had begun when elected as Popular Front candidate in 1938. It had been in difficulties for some time and there was the possibility that a developing turn toward moderation might become an outright swing to the right under the Conservative candidate for the presidency. I was in Chile while this campaign was on and though this candidate publicly voiced loyalty to the democratic cause, observers privately expressed fears that profascist elements might ride into control on his shoulders if he were elected.

The triumph of Juan Antonio Rios, the moderate candidate, in February, was hailed by the press of the country as a step toward the solution of the Chilean situation. In his first message to the Congress, in late May, he roundly expressed "moral solidarity" with the other nations of the Americas in their plans to resist the Axis. Again a definite move to break relations was looked for.

None came, however, and in early June, as a current in favor of full cooperation in the Inter-American system of security developed in Chile's newspapers, a member of the Rios government said in an interview that the Chilean press should be more respectful toward the "heads of states." This was similar in expression to statements made by Argentina's Castillo government when they clamped a censorship to stop the anti-Axis press campaign there soon after Pearl Harbor. Though no official action backed it up in Chile, it suggested the beginning of a parallel with the Argentine situation that had not been a part of the picture before.

There is, however, substantial support for the frequently stressed explanation that Chile's government is directly answerable to the will of the people and that its policy of "moral solidarity only" has represented a widespread Chilean point of view. Many factors contribute to an isolationist state of mind among the Chilean people.

A glance at the map will show that Chile is about as remote geographically from centers of world conflict as any country in the world. Only extremely long sea lanes connect her with Europe, the United States and the Orient. The towering Andes fence her off from Argentina on the east. Chile's central valley, where most of her people live, is cut off from Bolivia and Peru, her other neighbors, by the stark mountains and deserts of the Chilean north. This central valley is cut off even from the open sea by a coastal mountain range that parallels the Andes.

The racial composition and history of the Chilean people is also a factor. Chile was settled by some of the boldest and most daring of the hardy Spanish conquerors. It was a job for the daring, not only because of the great stretches of ocean, mountain and desert that had to be crossed to get there, but because the land was inhabited by the warlike Araucanian Indians. Their battle with the Spanish did not develop into a long-drawn-out passive resistance as it did in other parts of Latin America. It was fought decisively and the greater part of the Indian element was pushed South of the Central Valley, where they have remained stubbornly independent till modern times. The Chilean people, highly homogeneous, are themselves noted for independence and self-reliance. Though the nation counts less than six million and is numerically small in comparison with Argentina's 13 million and Brazil's 42 million, Chile has made herself a force to be reckoned with in the affairs of Southern South America. She has held her own with notable success through the various disputes that have arisen in that part of the world.

It has been the American nation's hope that this people would swing into line to defend the common interests of the hemisphere. It is on Chile's character as a people with a representative government and the apparent growth of prodemocratic popular feeling that this hope depends. Chile's national interests are today identical with those of the other American republics. She is shipping us her chief exports, notably copper and nitrate. As do the other Latin-American republics, she depends on us for the essential manufactured supplies and semi-manufactured materials that keep the wheels of her national economy turning. An Export-Import Bank loan from this country helped to cushion the economic situation caused by the war. Chile sent representatives to the various inter-American meetings that have grown out of the Rio conference, as has Argentina.

The paradox remains that Chile has not broken relations with the Axis. This gives both Germany and Japan an open field for spying. Any ship movements, particularly those of American warships off the South American coast, can be quickly reported to Axis sea marauders by radio.

Following their policy of unofficial intimation of official attitudes, Chile has let it be known that if any act of war takes place near or south of the Panama Canal, their international stand will become sharply anti-Axis. Once such a blow falls, however, it will be late for her to break relations. Her best contribution to meeting this threat would be to break them now and put a sharp stop to the espionage that will facilitate Axis operations.

Fair Enough

By Westbrook Pegler

Defining Labor

TO THE EDITOR,
Dear Sir:

I would like to call your attention to something. Our American standard daily press, meaning the non-Communist daily papers, is the most liberal in the world and most of these papers maintain their own individual little Hyde Park corners in which persons who wish to sound off against their editorial policies are given room to do so. That is fine, but—

In view of the fact that you do not resort to untruth in your editorials and do not knowingly permit your reporters or commentators to publish falsehoods, does your liberalism require and do ethics permit you to grant the right of falsehood or misrepresentation to those who express themselves in the vox pop?

I am thinking in particular of such terms as labor, pro-labor, antilabor and labor-baiting.

A LETTER will say that labor wants this or that or labor is doing so and so and you let it go, when the fact is that labor includes practically all of the adult males and a large proportion of the adult females in the United States, of whom the unions embrace less than one-fifth.

This is a very small minority of labor and a large proportion of that membership is involuntary or captive, as the unions admit in demanding the closed shop and the check-off. So if we say, for a figure, that the unions represent only one-tenth of labor in our country we are just about right. Yet the term labor is applied to this minority, including the captive element, and you regularly permit this misrepresentation to be made and not only in your vox pop but often in the news columns as well. This causes confusion and the unioneers and the union politicians, being smart, sound that false note all the time.

This naturally leads to consideration of the abuse of the term prolabor which is applied often to men and women who are antilabor in spirit but couldn't speak for labor as a whole even if they were prolabor because there is no organized element in the country large enough to deserve the name. Labor, as a whole has no qualified spokesman and even the unions are at war among themselves on issues which seriously impugn their sympathy with the worker and their respect for democracy, another term which is glibly and seriously misused all the time.

Senator Bob Wagner is called a labor Senator because his name is hitched to the so-called labor magna charta. In the first place, this wasn't his law at all but an Administration job which had to bear somebody's name and was handed to him. And, in the second place, Wagner is actually antilabor because he yelled his head off about the evils of coercion, bawled about the precious right of free men to select their own bargaining agents and then fought down all proposals to protect labor from coercion by means which include even murder, at the hands of the union bosses. Even the C. I. O. and A. F. L. now admit that Wrong John Lewis is antilabor and many instances have been cited and many others could be cited which show beyond question that A. F. L. and C. I. O., far from constituting labor either separately or both together, are antilabor. They are prounion even to the grievous detriment of labor.

NOW we come to the terms antilabor and labor baiter as applied to persons who have exposed and fought corruption in unions, the knowing toleration of criminals in union office by both the C. I. O. and A. F. L., and the violation of the human or God-given rights of men, and their constitutional rights as Americans, by unions. This includes me, but I am not sensitive and speak not in personal resentment but in the interest of truth and clarity.

Tom Dewey, for example, will undoubtedly be called a labor-baiter in his campaign for Governor, when the fact is that every official act of his in relation to unions when he was prosecutor was prolabor and prounion. Dewey drove the rats out of the house of that minority of labor represented by the unions who were persecuting and robbing the workers in the most brutal way and without the slightest interference from such as Wagner or Green or Lewis. He rescued the victims from oppressors who were real labor-baiters and he performed a service to unionism which the higher authorities of the unions, men with pot-bellied minds and Tammany ethics, refused to perform according to their duty as men and citizens because they wanted the revenue and the votes in convention which the crooks were in a position to give or withhold.

Pro bono publico.

Not Fair Enough

The Westbrook Pegler column appears in The Post for the last time today.

The Post has been Pegler's Washington publisher for eight years. Following the signing of a new contract by the columnist with the Scripps-Howard newspapers, The Post was notified by United Feature Syndicate that its contract would not be renewed. The reason given was that Pegler must appear in Scripps-Howard newspapers wherever published. Washington is one of those cities.

United Feature Syndicate is a Scripps-Howard subsidiary and distributes many features to newspapers all over the country. Its features appear in competing newspapers in Scripps-Howard cities.

It will be of interest to publishers and editors in such cities to learn of The Post's experience in the Pegler matter.

The Post maintains that when United Feature Syndicate sells features to Scripps-Howard competitors it gives a definitely implied assurance of readiness to follow established and customary standards of newspaper practice in renewing contracts. But as shown in this case the Scripps-Howard newspaper chain feels free to order its subsidiary to terminate such agreements if a feature proves valuable and desirable for its own newspaper.

Democrats Pick Brooklyn For Conclave

By the Associated Press

New York, July 24.—The Democratic State Committee unanimously voted today to hold its State convention August 19 in Brooklyn, the home of John J. Bennett, jr., a candidate for the gubernatorial nomination.

Bennett, State Attorney General, is being supported by State Chairman James A. Farley and claims enough votes to assure his nomination at convention.

United States Senator James M. Mead, the other avowed candidate, said after a White House conference on Wednesday that President Roosevelt had declared he would vote for him if he were a delegate.

The only political note injected into the brief committee session was a seconding motion by former State Supreme Court Justice Jeremiah T. Mahoney in which he expressed hope that Farley would change his mind and become a candidate.

U. S. Rains Bombs Daily on Kiska, Says Jap Radio

New York, July 24 (AP).—The Tokyo radio broadcast a Domei dispatch today in which a Japanese correspondent on Kiska Island at the western end of the Aleutians reported that United States bombers were attacking Japanese forces there two or three times a day, dropping bombs through the fog.

The broadcast quoted the correspondent as saying that Japanese forces who have moved into barracks on the island suffered from loneliness and hardships and faced a bitter cold winter which would set in during September.

He reported that since the Japanese landing a month ago the Japanese had changed the name of the island to Narukami, and said roads were being built across the black treeless hills.

He complained that "eating is our only pleasure."

On This Page

WALTER LIPPMANN — Tuesday, Thursday, Saturday.
MARK SULLIVAN — Sunday, Monday, Wednesday, Friday.
ERNEST LINDLEY — Sunday, Monday, Wednesday, Friday.
BARNET NOVER — Monday, Wednesday, Friday.

Argentina Stands Firm

Axis Break Unlikely

By the Associated Press

MONTEVIDEO, Uruguay, July 24.—The shape of Argentine foreign policy, as illuminated by recent events, including last week's closed session of the Chamber of Deputies in Buenos Aires, was authoritatively said today to offer scant prospect of future concessions by Argentina in favor of the United Nations' cause.

This conclusion was drawn by informed sources here who speak with knowledge of what occurred in last week's session, when the Argentine Chamber interpellated Foreign Minister Enrique Ruiz Guinazu.

The general impression is one of a government whose attitude toward the war and the obligations it contracted at the Conference of American Foreign Ministers at Rio de Janiero last January is deeply conditioned by suspicion of and resentment toward the United States.

THE BROAD LINES of Argentine policy, as traced by these informants, is as follows:

First—Argentina will not go to war unless directly attacked and won't take any step considered likely to lead to war. In its interpretation of what constitutes "direct attack," the Argentine government is prepared to overlook such "mistakes" as the German submarine torpedoings of three Argentina merchant ships.

President Ramon S. Castillo himself is represented as believing none of the belligerents can claim to be fighting for idealistic objectives and that Argentina can get along for five years without aid from either the United States or Great Britain.

Argentina is convinced her view is shared in large measure by Chile, and that Chile's future companionship in isolation is assured. There is reason also to believe the government is impressed by reports of its military attaches abroad stressing Axis war successes.

SECOND—In the opinion of those familiar with the government tendencies, Argentina will not sever relations with the Axis. The government considers this would be a step toward war.

The administration takes the view that the state of Argentina's military establishment is such that its paramount obligation is to avoid war at all costs. It is dubious of the United States' ability to supply war materials for the defense of South America.

ARMY & NAVY
Insignia and Accoutrements

The unceasing effort of the Lewis & Thos. Saltz Establishment is to make our Military Department a depot of supply for Army and Navy Officers . . . with the emphasis always on Quality, Authentic Designing, and Tailoring.

Insignias . . Shoulder Boards . . Caps and Cap Devices . . Gold Braids . . Slacks . . Belts & Finest Quality Uniforms.

★

Lewis & Thos. Saltz
1409 G STREET, N. W.
EXecutive 3822
Not Connected with Saltz Bros. Inc.

The Gallup Poll

Canadians Favor Keeping Price-Wage Law After War; U. S. Ponders Similar Program

Princeton, N. J., July 24.—As President Roosevelt wrestles this week with the question of wage controls to check inflation, the people of Canada are so well satisfied with their 7-month-old wage-price fixing program that the majority of those with opinions want it to continue in force even after the war.

According to press reports the President is making a careful study of the Canadian plan which from the beginning clapped bridle and check-rein on all Canadian wage rates as well as all prices.

Because there has been controversy in Canada over whether to end the law when the war is over, or to maintain such controls as a permanent part of the Canadian economy, the Canadian Institute of Public Opinion put the issue up to the people in this form:

"Do you think the law which keeps prices and wages from going higher should remain in effect after the war?"

Here is the way Canadians voted:

Yes	50%
No	33
Undecided	17

If the vote is confined to those with definite opinions, the results are 60 per cent in favor, 40 per cent opposed.

A recent study of Canadian cost of living figures showed that there has been almost no rise there since the price-wage law went into effect in December, while there has been a substantial increase in the cost of living in the United States and Britain during the same period.

Public opinion both in the United States and in Canada has taken the lead in favoring the principle of combined price control and wage control. In Canada the people voted nearly 8 to 2 for such controls even before the Canadian law went into effect.

Here in the United States the American Institute of Public Opinion has found that the majority of citizens, including farmers and wage earners, are willing to take the step which the government has up to now hesitated to take—harnessing wage rates as well as prices.

In Canada the law was adopted purely as an emergency measure in wartime. It is doubtful whether Canadian leaders were aware, until the Canadian Institute poll was taken, of the amount of sentiment which exists to make the law a permanent affair.

Finns Hint They'll Quit Nazis If Given Postwar Guarantees

By the Associated Press

New York, July 24.—Finland gave world-wide currency today to a suggestion that the United States might help extricate her from her position as an ally of Germany and forestall possible sacrifice of her land to Soviet Russia in the event of a United Nations' victory.

Some sort of postwar guarantee from the United States appeared to be the price—and much was made of the point that, for six months, Finnish forces have sought only to maintain their lines against the Red army, without making any aggressive moves.

As is the way with such feelers, the manner of publication was complicated. First, the idea appeared in an editorial in the Stockholm newspaper, Dagens Nyheter. Then it was given wide front-page republication in the Finnish press. Lastly, the essentials of the editorial were broadcast to the world by the official Finnish radio, with comments and explanatory remarks of its own.

Seek "More Exact" Information

That editorial, as broadcast from Helsinki, said it was urgently important that the United States give more exact information than hitherto about her aims for the protection of small democracies such as Finland from a Bolshevik-dictated peace if the trend of the war should lead to such an end.

If the United States could give Finland more exact information on allied political aims after the war, the Finns would gain greater confidence, it continued.

There was no specific suggestion that in such a case Finland would drop her role as Germany's confederate in the fight against Russia.

The editorial added significantly, however, that during the past half year the Finnish-Russian front has been relatively fixed—"not a matter of a truce, but of standing guard . . ."

Say Reds Don't Cooperate

The Finnish broadcast took some issue with this, saying that actually the Russians had made assaults on Finnish defenses on the Aunus Isthmus, north of Lake Onega, and in some sections of the far north during last April and May.

The Helsinki broadcast said, however, that Finnish newspapers had pointed out that the Finns had "consolidated their defenses and assumed a stationary guard against the enemy."

Dagens Myheter was quoted as saying that this stationary condition on the front was the best evidence that "the Finnish government and army are trying to avoid worse complications in the political sphere."

Off The Record

By Ed Reed

"That's all right, Richards—at ease!"

SALES
Now In Progress On Selected Groups of
FINE MEN'S WEAR

McMullen Shirts . . . Tropical Worsted Suits . . . Imported Linen Suits . . . Handsome Sports Jackets . . . And French, Shriner & Urner Shoes.

Open All Day Saturdays Until 6 P. M.

LEWIS & THOS. SALTZ INC.
1409 G STREET N. W.
EXecutive 3822
NOT CONNECTED WITH SALTZ BROS. INC.

In the Capital Spotlight

Harris & Ewing

The A. W. V. S. these days is a busy and humming place. Upper left—Mrs. James Sharkey and Mrs. Paul Lutes get some important information ready via mimeograph. Lower left—Mrs. Daniel Long and Mrs. Harry Slocum take care of the office business while just above, Mrs. Pearsons Rust, who is in charge of the Victory booth, shows some of the wares to Mrs. K. I. Aldrich

State Dept. Honors Noted Venezuelan

Dr. Mariano Picon Salas, Venezuela's press coordinator, was guest of honor at a State Department luncheon yesterday at the Cosmos Club. Charles A. Thomson, chief of the Division of Cultural Relations, was host. Dr. Picon Salas, one of Venezuela's leading men of letters, is author of outstanding works on international relationships, and of his country's literary history, "The Formation and Development of Venezuelan Literature." He has filled with distinction several governmental posts, among them that of director of the National Archives. Five years ago he was in charge of a diplomatic mission to Czecho-Slovakia.

Guests at the luncheon included Arthur Sweetser, deputy director of the Office of War Information; Dr. Gomez Ruiz, First Secretary of the Venezuelan Embassy; Mr. and Mrs. Joseph Auslander of the Library of Congress; Mrs. Concha Romero James of the Pan American Union; Dr. Hayward Kenniston of the University of Michigan; Dr. Solon Buck, director of the National Archives; Constantine Brown, Harry Frantz of the Office of the Coordinator of Inter-American Affairs; Scott Seegers, managing editor of the Inter-American Monthly; William H. Lander and Alburn West, and from the Department of State: Michael J. McDermott, chief of the Division of Current Information; Philip W. Bonsal, chief of the Division of the American Republics, and John M. Begg and Arturo Morales of the Division of Cultural Relations.

Mexican Envoy To Vichy Expected Here Next Week

Coming by clipper from Europe, Brig. Gen. Francisco J. Aguilar, Mexican Minister to the Vichy government, has arrived in New York and is expected in Washington early next week.

General Aguilar quoted Pierre Laval as saying "I hope for victory for Germany and Japan, but even if Germany loses I still will be pro-German." General Aguilar says he once told Laval, "Your thoughts are childish and foolish."

As Minister from Mexico, General Aguilar interviewed the French chief of government, Laval, only 20 days after his assumption of power in France. The Mexican wished to learn the Frenchman's attitude on international politics "so that Mexico might know where it stood." At that point Mexico had broken relations with the Axis, but had not declared war.

During his period as diplomat in Europe, General Aguilar handled many cases of Spanish refugees in Europe and at that time Laval said: "All Spanish refugees are Red."

Carroll–Phelps Engagement Told

Mr. and Mrs. Harry Rogers Carroll of this city announce the engagement of their daughter, Mary Dolores Carroll, to Lieut. Robert Everett Phelps, U. S. Army, son of Mr. and Mrs. Lewis Harvey Phelps of Chevy Chase, Md.

Miss Carroll is a graduate of Holy Cross Academy and Trinity College in this city.

Lieutenant Phelps is a graduate of George Washington University, and is now stationed at Holabird Quartermaster Motor Base, Baltimore, Md.

No date has been set for the wedding.

Smith-Slutzker Rites in New York

The marriage of Miss Joan Leona Slutzker of South Orange, N. J., to Lieut. Eli Smith, United States Army, of Washington, took place Thursday at the Ambassador Hotel in New York. The bride is the daughter of Mr. and Mrs. Joseph Slutzker and Lieutenant Smith is the son of Mr. and Mrs. Henry Smith of this city.

Following the ceremony which was performed by the Rev. Solomon Foster, a reception and dinner was held in the Trianon room at the hotel.

Mrs. John LaTouche and Miss Marcia Sloane were matron and maid of honor and Horace Smith was his brother's best man. Ushering were Maj. Samuel Decker, Maj. George Danker and Lieut. Herbert Aranson, all of the United States Army; Ensign Paul Richard Sloane of the Naval Reserve and Eugene Miele.

The bride attended Cheltenham School in Elkins Park, Pa., and was graduated from Cornell University where she was class poet. Lieutenant Smith received his education at Bordentown Military Academy and his degree from Carteret Academy.

Envoy to Attend U. N. C. Supper

Ranking guests at the United Nations Club supper tomorrow night at Dumbarton Oaks will be the Ambassador of Mexico and Senora de Castillo Najera. Also attending will be Senator and Mrs. Dennis Chavez, Justo Sierra, Second Secretary of the Mexican Embassy; Mr. and Mrs. W. Newbold Walmsley, jr., Brig. Gen. Albert L. Cox and several others.

Miss Meredith Howard is head of the executive committee of the United Nations Club and serving with her are Mrs. Frank Kent jr., Mrs. Hoyer Millar, Mrs. Robert Pell, Miss Suzanne Rosenberg, Lady Rumbold and Mrs. Blake Tyler.

TAKES OVER

Former Envoy to Turkey Reports For New Duties at State Department

By Patricia Grady

"It would be nice to think one knew all the answers."

With a wry smile, the former United States Ambassador to Turkey, John V. A. MacMurray, denied the allegation that he was one of the few experts extant on both the touchy Near Eastern states and the turbulent nations of the Far East. But Mr. MacMurray's record belies his modesty.

A long-time career diplomat, Mr. MacMurray, who has recently taken over a desk in the State Department as special adviser to the Secretary of State, spent a number of years as our Minister to China, served a term as envoy to Estonia, Latvia and Lithuania, and returned to this country a few months ago after six years in Turkey as Ambassador to that country, which for so long has been a question mark in international politics.

JOHN V. A. MacMURRAY

Professor of World Affairs

A credit to his diplomatic training, Mr. MacMurray, with an admirable degree of tact, has nothing to say on the undercover international history of the countries in which he has served, and makes no attempt to prognosticate about their military or political futures.

Formerly a professor—he was called from his job as director of the Walter Hines Page School of International Relations at Johns Hopkins University to become our Minister to the Baltic states—capable Mr. MacMurray is a practical diplomat first, an academic theorist second. He turned to teaching international relations only after a number of years of "field work" in the foreign service.

China is one of Mr. MacMurray's primary interests and it is in this field that he cannot deny the title of "expert." The author of a two-volume book on treaties and agreements with and concerning China, he was observer for the United States at the Chinese-Japanese negotiations for settlement of the Shantung question in 1921 and 1922 and served as Minister to China from 1925 to 1929.

A Witness of Rise of China

Mr. MacMurray has not been back to China since except for a visit to some of the ports in 1937, when he served five months in the Philippine Islands as head of the joint preparatory committee assigned to the islands. He was there during the ticklish days of the rise to power of Chiang Kai-shek and witnessed the early struggle of China to adapt her economy and political organization so that she might meet the challange of Western economic hegemony.

"In those days the Chinese Nationalists were moving too fast for their own good," comments the former Minister. "Almost every 'awakenin' movement is carried beyond the bounds of practicality in its opening enthusiasm. Since that time, from what one can judge from this distance, China has learned a great deal and accomplished much."

Now a part-time commuter, Mr. MacMurray spends his weekends in his home near Baltimore where his wife is living at present, and his work-day nights in the Capital. He and Mrs. MacMurray may soon become regular Washington residents but at the moment they are facing the unexaggerated "Washington housing problem."

Dr. deLaytano Here for Visit

Latest distinguished South American to arrive in the Capital at the invitation of the State Department is Dr. Dante deLaytano, president of the Institute of History and Geography at Porto Alegre in Brazil.

Dr. deLaytano is in town for only a few days and will leave shortly for a tour of educational centers throughout the United States where he plans to make a study of literature on the sociological aspects of the Negro in this country. While in Washington he is staying at the Blackstone where he arrived on Sunday.

Accompanied by Arturo Morales of the State Department, he paid an official call yesterday upon Dr. Leo S. Rowe, director of the Pan American Union, at the Pan American Building.

Puerto Ricans Plan Flying Visit Here

Two young Puerto Ricans, airmen with the United States Army Air Forces are scheduled for a flying visit to their home here next week. They are Capt. David Costa, stationed in Alabama, and Lieut. Lino Costa of a New Mexico post, who for the past eight years have lived in Virginia and Washington with their parents, Senor and Senora de Costa.

Their father, Senor Costa, a former Puerto Rican businessman and sugar plantation owner, is recuperating from an operation at the Georgetown Hospital and the officer brothers obtained a few days leave in order to see him at this time.

Here From West For Visit

Mrs. J. C. Mayre of Beverly Hills, Calif., is the guest of Mr. and Mrs. Leo Rush at the George Washington Inn. She will remain in the Capital until Monday.

The recent house guests of Mr. and Mrs. Rush, their niece and nephew, Miss Peggy Sweeney and Kenny Sweeney, have returned to their home in Indianapolis, Ind.

DROOP'S
STEINWAY AND OTHER PIANOS
Hammond Solovox, Organ and Novachord Phonograph. Radios. Records.
MUSIC STORE • 1300 G

Man-Trouble?

Extra Man Problem Neatly Solved by Service Men

Service men near Washington will have something more than "fours right and fours left" to think about with the plans of the Home Hospitality Committee swinging into high gear these days.

Since their program was inaugurated five months ago, the committee has arranged entertainment for well over 200 service men a week. A few of the parties on the books for the near future include the buffet supper at which Senator Theodore Green will be host this evening in the Woodland Drive home of Mrs. Martin Vogel, chairman of the committee. Assisting the Senator at the party which will include about 20 service men and a corresponding number of Government girls, will be Mrs. Vogel, Baroness Stackelberg and Mrs. Howard Railey.

Mrs. Macneil of Barra, a new member of the committee, will entertain at a 7 o'clock picnic supper Sunday evening at her home, and a number of small parties are scheduled for that day.

This Thursday a group of the members headed by Baroness Stackelberg and Miss Meredith Howard will gather in a group of about 100 for a 7 to 11 o'clock party at the Hay-Adams. This is the first of a series of such parties which they are planning to have once a month. That same evening William Jenkins of the War Production Board will be host to a dozen service men and a similar number of girls working in his organization. He will take them by boat to Marshall Hall for buffet supper and dancing.

The Home Hospitality Committee, which was organized under the auspices of the Civilian Defense Recreation Services, encourages its members to entertain from two to two hundred service men at a time. Lists of service men to invite come through the Recreation Services, and contact with regiments and chaplains.

Over 50 women are serving on the committee and more names are being added every day. New members include Mrs. Theodore Benson, Mrs. John Boyden, Miss Edith Allen Clark, Mrs. L. A. Gasser and Mrs. Macneil.

Ex-Yeomanette Now Outranks All Admirals

As wife of a Supreme Court Justice, Mrs. Hugo Black now outranks admirals. But time was when she took orders from gobs . . . and liked it.

As a yeoman (f), the "f" meaning female, Mrs. Black served in the last war in the women's auxiliary. During the course of her "naval career" she was advanced from yeoman (f) third class, to yeoman (f) second class. During a recent stay in Raleigh, N. C., Mrs. Black reminded Josephus Daniels, Secretary of the Navy during World War I, of her service under him at that time and demanded to know why he hadn't given her a better promotion. Mr. Daniels excused himself by explaining that he had stretched the law to enroll women in the Navy as yeomanettes as there was no provision under the law for feminine assistants.

Mrs. Black and her husband are spending this weekend with Justice and Mrs. Owen J. Roberts at their farm, Bryn Co-ed in Pennsylvania.

Dr. Harman and Bride to Live In Virginia

After September 1, Dr. William Elgin Harman and the former Miss Elizabeth Jane Hivick will make their home in University, Va.

Their marriage, which took place on December 20, 1941, at the Holy Comforter Church in Charlottesville was recently announced by the bride's parents, Mr. and Mrs. Robert A. Hivick of Harrisonburg, Va. He is the son of Dr. and Mrs. J. M. Harman of Floyd, Va.

Dr. Harman is a gradutae of V. P. I. and of the University of Virginia where he is now serving his interneship at the University Hospital. Mrs. Harman received her training in medical technology at the same hospital and is completing her work at Madison College in Harrisonburg, Va.

Two Visitors From Caracas at Their Country's Embassy

Coming here from New York city—where they have been "seeing the sights"—Senora Isabel Ybarra de Alamo and Senorita Elena Alamo Ybarra are at the Venezuelan Embassy as guests of the Ambassador and Senora de Escalante.

Senora Ybarra de Alamo is the mother of Senora de Escalante and came here from Caracas to attend the wedding of her granddaughter, the former Maria Teresa Escalante, early this spring. After a brief visit here she went to New York where she has been until her recent return to Washington. Senorita Elena, a cousin of Maria Teresa, came here to take part in the wedding. They both plan to remain until September.

Both Senora Ybarra de Alamo and Senorita Alamo Ybarra are related to Thomas Ybarra, author of "Young Man of Caracas" which appeared on the book stands several months ago. The book is a colorful story of the Ybarra family of Caracas.

Ambassador Escalante was in New York City yesterday for the luncheon given by the Pan American Society at the Waldorf Astoria celebrating Simon Bolivar day. Yesterday was the anniversary of the famous Latin-American liberator's birthday and many diplomats from the "Bolivar countries" were on hand for the celebration. The Colombian Ambassador, Gabriel Turbay, was also on hand for the celebration.

Purely Personal

William L. Batt, vice chairman of the War Production Board, and Mrs. Batt are spending two weeks at Bolton Landing on Lake George, N. Y., as the house guests of Mr. and Mrs. C. Everett Bacon of Montclair, N. J.

Dr. James Warren Hastings, new pastor of the National City Christian Church, and Mrs. Hastings, will be honor guests at a reception on Sunday night, August 9, at the Vermont Avenue Christian Church building. On Tuesday afternoon, August 11, the Women's Council will entertain at a reception and tea to introduce Mrs. Hastings. The 4-to-7 affair will be held at the home of Mr. and Mrs. Charles H. Buford at 3212 Macomb Street.

Mrs. Richard Sylvester has returned to the Hotel duPont in Wilmington, Del., after spending 10 days with her son, Henry Sylvester, in Bethlehem. She plans to go to her home in Boliver, Va., next month for the remainder of the season.

Mr. and Mrs. Arthur Clarendon Smith will entertain at a buffet supper in their garden tomorrow night in honor of their son-in-law, Donald Lathrom. Mr. Lathrom is leaving the city soon on an extended business trip.

Mrs. Frederick Rauch of Grand Island, Nebr., is visiting her parents, Mr. and Mrs. Arthur D. Marks, at the Wardman Park.

DINING • DANCING
ENTERTAINMENT
UNDER THE STARS
Dinner $2.25
Including Cover
Supper Cover 50c
Saturday $1
Federal Tax in Addition
MAURICE & CORDOBA, Dancing Stars . . . PAUL SIEDWELL & SPOTTY, Canine Bunillbrist . . . GERRIE GALE, Artistic Dance Exponent . . . BARNEE-LOWE Music. Dancing will be transferred to the air-cooled Blue Room in inclement weather. For reservations, Phone ADams 0700.
CONN. AT CALVERT

This
Changing Whirl
by Hope Ridings Miller

"OH, BUT I MUST get back to New York . . . I'm a waitress you know."

A viscountess was talking. Viscountess Castelrosse (wife of the son and heir of the Earl of Kenmare—Ireland), to be exact. And she is a waitress—at the milk bar of New York's thriving British War Relief Society. That's the place on Fifty-seventh Street where you can see a continuous stream of customers every day between 12:30 and 5 p. m.; and where between 70 and 80 dollars a day roll into the coffers of the organization for which Viscountess Castelrosse is working.

"I do what I can, to help," she said yesterday at the Mayflower, where she has been staying the past two days. "Everybody's got to be doing something, in times like these."

Her first fling at a midsummer holiday was this trip to Washington (where she came to attend a party given by the British Embassy's John Foster, and Jack Vietor), and she may go on down to Virginia to visit Liz Whitney before she returns to New York. But come what may, by noontime Monday she'll be back in New York . . . and at that milk bar.

Viscountess Castelrosse is another of the many titled persons who have come to this country in recent years for a few months . . . and still are here. She arrived in February, 1940, for a two months' visit.

When will she be going back? Well, she still has a priority on ship passage back to England, any time she wants it. She says she'll probably be heading in that direction sometime soon. She has a brother, a captain in the British army, who is ill, and another whom she believes is a prisoner of war in France. Anyway, she's homesick. But so long as she does stay in this country, she's going to be busy at something . . . and at present, that something is the milk bar I mentioned before.

A FIRST-HAND report from the world—is what you get in almost any gathering in Washington these days. If so many as half a dozen persons meet, there seems always to be at least one of the lot who has just come back from London, Libya, Europe, or Australia.

Funny thing, though—most of those who have spent the longest time near the battle fronts seem far less inclined to express their opinions—to predict what may happen, and when and how the war will end—than do those who have been across one of the oceans and back again so quickly they were scarcely missed in Washington.

"I'd rather not talk now. I want to write an article about it all," one recently returned Capitalite told me the other day. But the expression of self-satisfaction on his face plainly indicated that when he did "write about it all," he would tell—plenty. In fact, if he could be certain none of those present would quote him ("oh, of course, not," he was assured), he would tell just a few little incidents.

From that point, he went on with a monologue that could have been given by almost anybody who reads his newspapers regularly, or listens to the radio once a week. He was sure the war would be over "by early next year at most!" . . . and to prove that point he proceeded to give an analysis that sounded very much like one written by a highly optimistic columnist about six months ago.

The informant recently returned finally admitted he hadn't been very near the line of battle; truth was, he had got only as far as Cairo and stayed there just three days. Just one more Washingtonian who, by virtue of a clipper trip, had become an authority on world affairs.

TWO ENGAGINGLY delightful exceptions to the rule are Maj. J. A. Mendelson, recently returned from China; and Lieut. Freeman Bates, who came back from Rumania a couple of months ago after spending three years there as assistant to the United States Military Attache.

Major Mendelson, of the Medical Corps, United States Army, is one of the comparatively few men in this country who speaks Chinese like a native, and who understands Oriental problems, and the Oriental mind, as if they were not foreign.

"I don't know much about what's really going on there," he said modestly—although he was in the thick of battle many times; barely escaped capture by the Japanese more times than he cares to tell; and is far more cognizant than most persons of anything that may happen to be going on around him.

His story, I may get later, but I make no promise. Anyway, when he does talk—if he does—he will have much to tell.

The same is true of Lieutenant Bates, who had several persons hovering around him at a small party yesterday afternoon, asking him questions, trying to find out what he really thinks of the foreign country in which he lived long enough to know more about it than one usually finds in published reports from it.

"The reason I talk so little about Rumania," he said, "is that so few persons seem to understand anything about it." He mentioned a current magazine article that only adds to the confusion generally felt in this country concerning Rumania. He said it was most unfair; at most "only a rehash," and George Boncesco, formerly a member of the Rumanian Legation here readily agreed with him." That was about as far as the conversation got . . . but it served to prove my point: that most persons who know most about countries that are still a puzzle to most of us—decline to tell very much about them. Their understanding of the problems involved is based on years of study and experience. It's not, in other words, a three-days-in-Cairo proposition.

Lieutenant Bates, incidentally, returned from Rumania by way of Portugal, and also spent several months in the latter city before he could get passage on a ship. Shortly after his return here, he took off to Massachusetts and Maine for a brief vacation. Now he's back in Washington and making his home with his brother-in-law, Lothrop Stoddard.

"I SUPPOSE I SHALL BE busy renewing courses I took 10 years ago," is the way Mme. Franges, wife of the Counselor of the Yugoslav Legation, refers to her Red Cross work. She is in hopes of getting a post as a nurses' aid, "as I understand they need them badly," she added.

With her husband, Mme. Franges arrived here from London a month ago and they are now living in the home of her mother, Mrs. William S. Corby, on Chevy Chase Circle. Mrs. Corby left several days ago for her summer home in Mizelle, N. H.

While in London Mme. Franges was very active in Executive Committee of the Yugoslav Red Cross. The work there was done mostly for prisoners of war "because, as you can imagine, our field was limited." She is in hopes someday soon of being of real aid to Yugoslavia but at present is content to work with the Red Cross in Washington.

Mary Haworth's Mail

Conscience-Stricken by Her Unwillingness to Quit Government Job and Go Back Home to Live With Widowed Mother, Spinster Asks Advice

DEAR MARY HAWORTH: I am an unmarried woman, 48 years of age, born on a farm in the Middle West and now working as a secretary in the Government service, at a comfortable salary. To go back a bit, I went to public school, attended a State normal college and had some training in a business college. My first job (secured through an aunt's influence) was with a wholesale firm in the nearest large city.

Later, I worked for different firms in the same city. Then, becoming restless and with no prospects of marriage (as I was not a popular girl) I decided to take a Government job in Washington. I had quite a struggle with my conscience as to whether to leave, as my father's health was failing, and the family had moved to the city also. However, my selfish streak won. My aunt, whose job had been discontinued, decided to accompany me. We secured appointments and took an apartment together here. We got along very well as to expenses; but after six years she returned home to care for her aged parents. Just at that time my sister wanted a hcange, so she came here to live and work. We shared an apartment, and spent our annual vacations at home.

Then, about a year ago, father died suddenly and we both went home. Sister was not at all well and after the funeral she consulted a specialist, who pronounced her seriously ill. She followed father to the grave in less than three months. In the meantime, however, mother had been saying we should come back to live with her; but my sister was determined to return to Washington, if possible, and it had been decided I would stay with mother. After my sister's death, however, I was afraid to give up my job, as it seemed the only hope for the future left to me.

But mother said she felt she would not live through the winter, so I remained with her for about a year. She did most of the housework (from preference), while I was idle most of the time; often tearful and reproaching mother as to what was to become of me. I had been away from home for nearly 19 years, except for vacations, and I confess I was not happy there, although ashamed of feeling so. At the end of a year, it was agreed that I should return to Washington,—having exhausted every lead trying to get clerical or stenographic work in that city. Mother could see I was not satisfied, so she said: "Go on back; but you will be tired of it and homesick after a while, without your sister; and glad to come back home with me."

Mother is 68. She has two other children, a married daughter living eight miles from the city; and a son, 28, living several hundred miles away. Because I am unmarried and have no dependents, mother thinks I should not work outside the home. She says her property would be mine, for staying with her. She will not leave home and come to live in an apartment with me; and it really is not practicable for her to leave, as her income derives from land and property located in that vicinity. Well, when I left, it was arranged that my nieces were to stay with her, at least at nights; but it hasn't worked out well. They come in late at nights, disturbing her rest, etc.

My married sister telephones her every day and goes by bus to see her once a week, to help her with her letters, etc. My brother doesn't worry at all. He seems to think it is all right for her to live alone; but I know he thinks I am greedy for wanting to keep my job, which is not an absolute necessity at present, as my living expenses would be less at home. But the question is: Could I stand to live there alone after mother is gone? I was even lonelier than she seemed to be, when we were there together. I never go to bed without offering a prayer that she will be safe through the night.

My aunt (mother's younger sister) lives with grandma, now 86, a mile away in the same city. After grandma passes, mother could go to live with her; but I don't believe she will ever leave her comfortable home. And perhaps we should not expect her to. She is our responsibility, of course; but never having been a mother myself I suppose I cannot sympathize with her feeling for me as I should. This may be because we have lived apart for so long; but I must admit we disagree on some things. And this may be my fault.

Should I go back and make another try at living with her? My conscience tells me that since I am younger, I am better able to make sacrifices than she, who is aged and (I fear) very lonely at times, never having had to live alone before. Time goes much faster for me, of course, since I am busy with my work. If I were to take another prolonged leave of absence, it probably would lead to forced resignation from the service and retirement benefits. Mother might take a boarder for companionship; but she says she doesn't want to be bothered with an "outsider;" and I, too, fear it would not work out. I shall be very grateful for a prompt reply.

CONSTANT READER.

Daughter Should Retain Independent Existence

DEAR C. R.: If you would be happier where you are, supposing you felt conscience-free to stay, then by all means stay. And stay with good conscience. Your mother really does not need you at home. Her desire to inveigle you back under her wing is purely selfish: sugar coated with sentimentality. There is nothing about her condition or circumstance which confronts you with a moral (or filial) obligation to go back home to play second fiddle to her, for an indefinite number of years. She has materials aplenty right at hand, if she cares to use them, with which to provide herself tolerable companionship and succor in emergency.

She has a comfortable home, an independent income, granddaughters to look out for her if she will adapt to their happy-go-lucky ways; she is in daily communication with a nearby married daughter; she has a sister and mother living in the same city; and room to spare that a paying guest (perhaps a woman her own age) might enjoy. Moreover, she is only 68 years of age, with a mother still living at the age of 86,—which suggests that she may live to a ripe age herself. Yet, even if she were to die tomorrow, you would have no occasion to reproach yourself, for having stubbornly clung to your preference to shake the dust of home off your feet.

Your mother should realize, and so should you, that she has already lived a full and satisfying life,—having long since realized her woman's destiny of wifehood and motherhood;—and that it is your inalienable, indisputable adult right to choose, from amongst the courses open to you, the particular program-of-living that seems most appealing: that promises the largest portion of contentment or best opportunity to achieve. (Wasn't that the right she claimed, when she got married, nearly 50 years ago? Isn't that the right she still asserts, in refusing to be budged from her home?)

She should realize by now (far better than you), and it should be her pleasure to reassure you (out of wisdom accrued through long years of deep living), that the good life is an on-going, up-looking, out-reaching adventure, more concerned with the promise of tomorow than with the residue of yesterday. She should tell you (and mean it) that your ability to stand on your own feet apart from her, leading an independently useful and happy life, would be the greatest tribute you could pay her, the most consolation you could give her. She should have the greatness of heart to send you rejoicing along your preferred life course—so long as it is a socially contributive, honorable way.

But unfortunately for both of you,—unfortunate in the sense that it makes melancholy estrangement where happy understanding should be,—she is constrictingly self centered and short-sighted; and would for reasons of worthless sentiment deprive you of the one way of life that makes existence supportable and gives you incentive to carry on. Since she is incapable of appraising the destructive import of her possessive attitude; unable to foresee the crippling effect that "life at home," at this late date, undoubtedly would have on your personality,—it behooves you to summon, unaided, the strength to abide by your instinctively adopted, self protective determination to make a life apart from her.

The best advice I can give you is to take a tip from your brother's philosophy and stop worrying about her. There is health in his cheerful assumption that "it is all right for her to live alone." I imagine he knows her well enough to know that if she didn't think so, too, she would quickly make other arrangements. I imagine, indeed, that she rather enjoys her solitary state, though unawarely; and would find you a very sharp thorn in the side, after a time, in the event you did go back to stay, in martyr mood.

M. H.

Miss Haworth will be glad to help you in solving your problems. Write her in care of The Post Women's Page.

It's About Time

By Dolores Boland

IT'S ABOUT TIME for newlyweds to invest the bulk of the furniture allowance in good upholstered furniture and boxsprings and mattresses. Sketch suggests makeshifts to be used until the budget allows investment in really good wooden furniture

Lipstick Brush Thriftily Gilds Lily

PICTURE of a resourceful American girl, practising economy on her facial make-up for the duration. You save lipstick when you get it on right the first time. Her lipstick comes in a small metal container, tipped with a lip brush that applies the color in a smooth, easily placed flow. For information on the gadget, call National 4200, Extension 259

By Carolyn Abbott

Post Beauty Editor

CONSERVATION is a war-time watchword. There's no better place to practice it than in the use of cosmetics. Have you thought how you can be thrifty through the careful use of your lipstick? Thrift plus beauty can be achieved if you brush your lips to beauty. By the use of a lipstick brush you can achieve that profesisonal look as well as using your lipstick cream to the last drop.

A beautiful mouth can make any woman attractive and any woman can make a beautiful mouth if she considers three items —lip rouge, lip brush and cleansing tissue.

Like in everything else, practice makes perfect. No woman can achieve the ultimate in lip make-up by simply wielding a lipstick across the mouth while she's poised for a split-second dash out the door. The way to a beautiful mouth is to rest your elbow on the table in front of a mirror to steady your hand as you trace your lips.

All the smears and smudges resulting from hastily applied lipstick can be effectively avoided by the lipstick brush application. And if you are not quite satisfied with your small or your generous mouth, the lipstick brush is your opportunity to reduce it or enlarge it with clever subtlety.

First buy yourself a dependable lipstick brush. Then relax and do a job that is worthy an artist. See that the lips are entirely dry and have all previous lipstick removed. Then with the tip of the brush draw off color from your lipstick—or filled brush lipstick—and outline your mouth beginning in the center of the upper lip. Never begin at the corners. Use a steady even stroke—no back and forth motoin. By using a brush this way you can get a much better defined line to the mouth—no blurred edges. When you fill in, go up and down, following the grain of lip tissue.

Next take an imprint of your lips on a cleansing tissue to see if they're off center. Both arches of the upper lip must be identical. For a lasting lip tint, press a thin film of powder over your mouth. This sets the color. Then trace the mouth with lipstick. Blot off all the excess cream with a cleansing tissue. Not once but several times. This is insurance against leaving telltale marks on coffee cups and table napkins.

Clubs

Young 'Waste Wardens' Are Ready to Pick Up Calling-Card Plates, Other Copper Salvage

WHEN the D. C. Federation of Women's Clubs opened its copper salvage drive yesterday at the United States Information Service, Mrs. Newton Cordis Wing (left), chairman of the salvage committee, threw in her old copper calling card plate as did Mrs. Arthur C. Watkins (right), federation president. Mrs. Paul V. McNutt (center) turned in a copper tea pot

By Genevieve Reynolds

The Post Club Editor

IF YOU ARE too busy to round up your old copper calling card plates, copper vases or tea kettles and take them to the points of collection just call in the "waste wardens" on your block. Composed of a group of school children, the recently organized waste squads gather up salvaged materials with their small wagons. Then the salvaged items are turned over to the Women's Division of the District Salvage Committee which is enlisting the help of Washington school children in collection of much needed copper for the war program.

The first squad organized is captained by 12-year-old Rosemary Hendley, 1725 Lanier Place Northwest. In the group are five boys and two girls. Each of the group has earned his or her arm band as "waste warden" by collecting rubber, metals and rags, all within a radius of two blocks.

"From the tremendous amount of salvage collected by the waste wardens," said Mrs. Newton Cordis Wing, chairman of the Women's Division of the District Salvage Committee, "there is strong indication that the household salvage stream barely has been tapped."

By the way, Mrs. Wing is eager for other neighborhood groups of children to become waste wardens. She's ready to organize and supervise the groups. Contact her for further instructions.

The D. C. Federation of Women's Clubs, of which Mrs. Arthur C. Watkins is president, is pushing the copper salvage in cooperation with the Salvage Committee. In fact, it was the federation that initiated the calling card, wedding and engagement copper plate salvaging. With Mrs. Paul V. McNutt throwing in her copper plates and sponsoring the copper drive, the campaign got off to a good start yesterday.

Contributors are being directed to turn in copper donations at copper boxes in Miss Claire Smith's office at the United States Information Center, Fourteenth and Pennsylvania Avenue. Also you find copper collection boxes in the leading downtown theaters as well as at 28 neighborhood motion picture houses. Woodward & Lothrop are receiving the plates at the dry cleaning desk on the first floor of the store.

Did You Know:

THAT—Mrs. George G. Gaydash, who served as regional art chairman of the League of American Pen Women, has been appointed national art chairman for the ensuing year? Edna Faber Stevenson, national president of the league, announced the appointment at a luncheon meeting this week.

Beth Heath Olmstead, wife of Brig. Gen. Dawson Olmstead, is another Pen Leaguer who is gaining more and more recognition as a song writer. In fact, the song that she wrote recently for the Signal Corps has been recorded and the records are finding ready sale. Furthermore, the Signal Corps has adopted the number as its official song.

THAT—Miss Lillian Bischoff, chairman of the nursing committee of the District Red Cross, is honoring Miss Jean Byers with a party tonight at 8 o'clock at her home, 4606 Sixteenth Street, Arlington, a.

Miss Byers, daughter of Horace Byers of the Agriculture Department, and Mrs. Byers, who is a former professor of nursing education at the University of Seattle, has recently taken up nursing duties at the Naval Medical Center in Bethesda, Md.

To discuss ways and means of meeting the District of Columbia's quota of 256 Red Cross First Reserve Nurses by the end of September, Miss Bischoff is meeting at 1 p. m. today with members of the nursing service committee at the A. A. U. W. clubhouse.

THAT—Mr. and Mrs. Charles House—he is director of the American Farm School in Thessalonica, Greece—are happy to take up their duties again at the school after having been interned b the Nazis at Salonica.

Count Yourself Lucky if You Are a Tall Girl

By Ida Jean Kain

TOMORROW'S American beauty will be around five feet, six inches and the small girls will be so decidedly in the minority they may feel conspicuous.

There are newcomers to the films whose height alone would have been a drawback 20 years ago. Ann Sheridan is five feet, five inches tall. Rita Hayworth tops that by an inch. And Jinx Falkenberg measures five seven in her bare feet.

But the idea that awkwardness went with over-average height was polished off by an advance guard. Gail Patrick towers five feet, eight inches. Hedy Lamarr is five seven. And Eleanor Powell is five six.

Height an Asset

If you are tall, you can be glad of it. You are in beautiful company. You won't have as much trouble keeping slim as the short girls and you can wear your clothes with flair.

There are other angles. Various posture tests have shown that next to injury, illness or fatigue, nutrition is the most important factor in good posture. It is also one of the most important in growths—and in good looks. If you are shooting up, the odds are that you are getting the right foods and that you are healthy. And you may turn out to be a beauty.

Any of you teen age girls who do not feel up to holding yourselves erect should give serious thought to what you eat. It is a temptation to eat too many sweets and to skip the square wholesome meals.

Get Beauty Sleep

Or, it may be that you are staying up late too many nights a week and going too hard all day. Get your beauty sleep and learn to relax now and then during the day.

And don't be ashamed to be a tomboy. Carole Bruce and Jinx Falkenberg were known as neighborhood tomboys when they were growing up. Almost all the screen newcomers got plenty of outdoor recreation. They enjoyed tennis, swimming, even baseball and football! Outdoor activity is a refresher. It gives you a glow and sparkle and good general muscle tone.

Make a point of studying your silhouette in the mirror. That will make you want to pull yourself up to your full height. When you stand up to your inches, you have both a good posture and a better figure. In sitting, sit well back in your chair so that your weight rests on your thighs—not the end of your spine—and pull up with those lower abdominal muscles, lift your chest, and hold your chin level.

Kitchen Talk

VEGETABLES are likely to lose their freshness and part of their vitamins if purchased too far in advance of their serving time. Two days' supply is best during spring and summer when vegetables come in great abundance. Look over vegetables as soon as they reach the kitchen, wash and store in refrigerator or cool place.

To break up sandwich monotony in lunch boxes try this new sandwich filling: Thin peanut butter with enough orange juice to make spreading easy, add an equal amount of mashed bananas, season with salt, pepper and lemon juice and spread on white or whole-wheat bread slices.

Meat should be unwrapped as soon as it comes from the store. Lay as flat as possible and keep in the coldest part of the refrigerator. If allowed to stand in the wrapping paper some of the meat juices might be absorbed by the paper.

If you have several sandwich spreads mixed with seasonings and salad dressing you will be prepared for a snack, picnic or jiffy meal. Keep the spreads covered in glass jars in the refrigerator and they will keep a week.

Meats should be seasoned on both sides with salt and pepper after they have been browned by searing in fat or broiling. If seasoned before browned some of the juices might be lost.

The mechanical refrigerator needs to be defrosted when the frost on the coils is more than one-quarter inch thick.

Pen Women Give One Day a Week To Red Cross Work

RESPONDING 150 strong to the urgent appeal of the District Red Cross for more volunteers to make surgical dressings for the Army, the D. C. branch of the National League of American Pen Women opened a new surgical dressing unit yesterday afternoon at the old Walsh mansion, 2020 Massachusetts Avenue Northwest.

Chairman of the unti is Mrs. George G. Gaydash, national chairman of art for the organization. Among others who are working are the national president, Victoria Faber Stevenson and the president of the District branch, Mrs. William Walter Smith. The instructor is Mrs. Nathan Hurwitz, one of the women most deeply interested in the establishment of this unit.

The Pen Women's group is the first to work on Friday afternoons as the Red Cross extends its surgical dressing program.

Red Cross officials meantime emphasized that volunteers need not be members of any special unit to do surgical dressings. They may come in any time from 9 a. m. to 9 p. m. Monday through Thursdays, and on Fridays until 5 p. m. It is not necessary to purchase a uniform, or pledge any specific hours of service. In the workroom volunteers are asked to wear white wash dresses or a white apron of any design.

The new quota is the largest in Red Cross history, and 1000 additional workers are needed if the dressings are to be completed on schedule for the Army.

Things to Come . . .

In the World of Fashion

By Jane Driscoll

The Post Fashion Editor

TO KEEP you posted on the changing fashion picture, this column will give you each week a brief resume of "things to come." If you have any questions about new fall fashions, write Jane Driscoll, The Post Fashion Editor. She will be glad to include them.

LINGERIE — The Government may have stripped a woman of her lingerie frills, but designers have made up for the loss by offering exciting new styles. Think of being able to sleep during a hot summer evening in a nightie that strikes you just below the knee! It is a cooling thought, isn't it?

Jane Driscoll

This is no flash in the pan idea of an erratic designer either. Lingerie authorities tell us that gowns in ankle length and pajamas in calf length were introduced early in the season. Women all over the country have accepted them wholeheartedly and ask why these lengths are not more general.

It remains to be seen which style for fall will be most popular—nightgowns in ankle-lengths, calf-lengths or below-knee lengths. All types will be available to select from, however.

COLOR—Timid, lukewarm colors are out this fall for women's costumes. It is the aggressive, strident colors that count. Pale colors on straightforward tones. Pinks are impregnated with rich Peruvian shades to give strong hues. Blues are stepped up to a military pace, becoming the clear hard blue of a Marine's uniform. Pink and blue are especially high-style colors when combined with another color, or more familiarly with black.

Other surprise colors are purple (mentioned over and over again), purple-blue, royal blue, forest green, turquoise, yellow, browns and gray. No special shade is a "must" in these colors. They range in families. An outfit in any one of the varying hues might be slightly off color and still be high style. Greens range from grayed pastels to the bright emerald tones and deep forest shades; the blues vary from grayed soldier blues to a vivid royal; and the browns vary from the light native browns to deep, rich browns, some with a reddish cast.

JEWELRY—Simplified WPB stylings are a perfect foil for costume jewelry. Fluid drapings and soft slim tailored lines serve as a background for graceful pieces conforming to the dress silhouette. Animals and birds of all kind made of colorful lacquered enamel, stones and diamonds set on gold or more often silver are news as lapel or dress pins.

Silver is used in pins, necklaces, bracelets, earrings and clips. In small pieces silver is amazingly inexpensive. New and different as conversation pieces are charm bracelets that have grown into spray lapel pins. Dainty silver sprigs budding with silver charms of every type imaginable are novel. Once you weary of your sprig as it is, just add new charms and you have another pin.

"Sing a Song of Action from your Post Want Ad!"

"When office goods are lying idle
Here is what I do—
I put a Want Ad in The Post
And SELL them. Why don't you?"

"Thrifty! Fast! Those Post Want Ads
Are just like magic wands—
They turn your extra furnishings
to CASH—to buy some Bonds!"

YOUR Post Want Ad does a thrifty, quick job of reaching buyers for your Miscellaneous Goods for Sale. Only 22 cents a line, even less for three insertions or more. Easy to order—just phone a Post Ad-writer at NAtional 4200. Do it today!

Neighborhood Services Set For Tomorrow

Neighborhood services, most of them in parks and on church lawns, will highlight church events in the Washington area tomorrow.

DR. DAVIES

The leading indoor summer union services will be centered at All Souls' Unitarian Church, Sixteenth and Harvard Streets Northwest, with Mount Pleasant and Universalist National Memorial churches cooperating. The guest speaker will be the Rev. A. Powell Davies, author of the recent book, "American Destiny."

The Rev. Ira Sankey Ernst, pastor of the Memorial United Brethern Church, will address the vesper service in Lincoln Park tomorrow at 4 p. m. Gospel hymns will also be song.

Dr. Page McK. Etchison, religious work director of the Young Men's Christian Association, will be the speaker at the vesper service at Camp Letts, the Boys' Camp of the association, tomorrow at 4 p. m.

"The Social Program of the Catholic Church," will be the subject of a talk by the Rev. John M. Hayes, guest speaker, on the Washington Catholic Evidence Guild program in Franklin Park, from 7:30 to 9:30 p. m. Chairman of this meeting will be the Rev. Alonzo McDonnell, of St. Paul's College. Other speakers he will present are Charles Ferry, whose subject will be "The Mass," and Miss Catherine Jarboe, who will talk on the "Communion of Saints."

The meeting from 3 to 5 p. m. in Franklin Park will be under the direction of the Rev. Norman Werling, and he will introduce George Ingrassano, who will talk on "The Eucharist," Quentin Duncan on "Revelation" and the Rev. Emmanuel Hourihan, as a guest speaker.

The music for tomorrow's vespers in Takoma Park will be furnished by the Takoma Baptist Church under the direction of Fred W. Pearce, accompanied by Miss Marie Pittenger at the organ. The special music will be a duet by Misses Ellen Ann Carey and Christine Taylor.

Vincent L. Gingerich of the Takoma Luthern Church will preside.

Dr. William A. Hooker of the Takoma Presbyterian Church will offer the evening prayer.

Howard M. Stackhouse of Emory Methodist will be the speaker.

Services are held on the lawn of the town property at No. 8 Columbia Avenue, Takoma Park, Md.

Community vespers will be held tomorrow at 6:30 p. m., at Washington Grove, Md., Methodist Church.

Churches of Mount Rainier, Md., will meet tomorrow at 6 p. m. on the lawn of Mount Rainier First Baptist Church. The Rev. R. H. Wilmer, jr., of St. John's Episcopal Church, Mount Rainier, will preach. The Rev. George S. Hixson, host pastor, will preside.

The Laymen's Evangelistic Association of Washington will sponsor services in a tent at Thirteenth and K Streets Southeast, tomorrow at 3 p. m. and 7:30 p. m., marking the close of Evangelist Walter MacDonald's campaign. He will tell his life story tonight at 7:45 p. m.

Bible Quiz Kids To Display Lore On Air Tonight

"Uncle Dale and His Bible Quiz Kids" will feature the sixty-ninth session of Radio's Original Bible Quiz over WWDC tonight at 8 o'clock, with six churches participating.

CROWLEY

Children excelling in Bible knowledge selected for this contest are Jimmy Keefer of Wallace Memorial United Presbyterian Church; Louise Maehlor, Metropolitan Baptist Church; Marylin Piepgrass, the Church of the Open Door; Esther Richardson, Richardson Memorial Church; Irving Lee, Chinese Community Church, and Margaret Southerland, the Westminster Presbyterian Church. Evangelist Dale Crowley will be in charge.

The Rev. Mr. Crowley broadcasts daily over WWDC at 6:45 a. m. His program is known as Morning Twilight. The minister's Capital Pulpit broadcast is also heard over that station every Sunday at 10:15 a. m.

Park View Meeting

The Church Aid Group of Park View Christian Church will meet on Monday at 8 p. m. at 627 Park Road Northwest.

The Post Goes to a Typical Evangelistic Tent Meeting

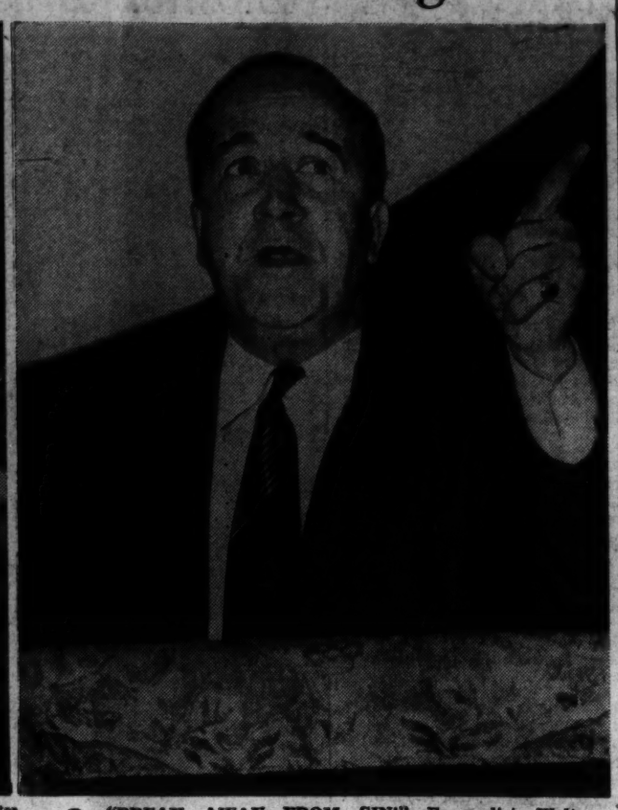

Post Staff Photos

1. A STUDY IN EXPRESSION as the crowd under a canvas at Thirteenth and K Streets Southeast bow heads in the closing prayers. The Laymen's Evangelistic Association sponsored the services

2. "BREAK AWAY FROM SIN!" Evangelist Walter "Happy Mac" MacDonald shouts. Before his conversion he was master of ceremonies for a well-known name band

Accent on Youth

Endeavorers to Hold 'Sing' On Potomac's Bank Thursday

Methodist Young Adults Arrange Moonlight Cruise

A "sing" on the banks of the Potomac will highlight a District Christian Endeavor-sponsored program on Thursday at the 176th Infantry Camp, Anacostia.

The Rev. Lester Case, of Indiana, Pa., new field secretary of the D. C. Endeavor Union, will conduct the program with the cooperation of Chaplain Adams.

The senior Endeavor societies of Eastern and Eckington Presbyterian Churches will meet tomorrow at 6:15 p. m. at the former place. The meeting will begin at 7:15 p. m., preceded by a tea at 6:15 p. m.

A moonlight cruise on the "Mount Vernon," sponsored jointly by the East-West Districts of the Methodist Young Adult Fellowship, will take place July 30 at 8:30 p. m., with C. Oscar Berry and J. Fulton Stretton, Commissioners of Recreation, in charge.

The senior Luther League of Takoma Lutheran Church will hold a bicycle party on Tuesday night in Potomac Park.

Dr. Herrick B. Young, secretary of Missionary Personnel of the Presbyterian (U. S. A.) Board of Foreign Missions, will address a service tomorrow at 7 p. m. at New York Avenue Presbyterian Church, sponsored by the Lincoln Fellowship Forum.

The regular young business women's group of Lincoln Road Methodist Church is dressing dolls for the "Little Mother" project of the Washington Council of Church Women. Young women of the church and community are invited to participate.

Takoma Baptists Plan Service Flag Dedication

A service flag will be didicated tomorrow at 11 a. m. at Takoma Park Baptist Church, Piney Branch Road and Aspen Street Northwest. The flag contains 27 stars, representing the congregation's men in the country's armed forces. The Rev. William E. LaRue will preach. Nathaniel B. Habel, theological seminarian, will assist in the youth meeting at 6:30 p. m.

Home for Incurables Service Announced

The Calvary Men's Class of Calvary Methodist Church will have charge of services tomorrow at 3 p. m. at the Home for the Incurables. Dr. Charles B. Campbell will preside and Miss Edith Campbell will sing.

Roper Will Speak

Former Secretary of Commerce Daniel C. Roper will address the "Church at Study" program tomorrow at 9:45 a. m. at Foundry Methodist Church on "Freedom From Fear."

REV. MR. CASE

Dr. Rustin to Teach Training School Class

Dr. John W. Rustin, pastor of Mount Vernon Place Methodist Church, on Monday will leave for Montreat, N. C., where he will teach in a leadership training school from July 30 to August 6. He will be at Lake Junalaska, N. C., the second week in August.

Bible School 'Graduates'

Graduation exercises were held last night for 150 pupils of the Vacation Bible School of the Trinity Evangelical Lutheran Church, Mount Rainier, Md. The exercises climaxed two weeks of training in the Bible, handicraft and other subjects. The Rev. Edwin E. Pieplow directed the school.

Chaplain Will Speak

Lieut. Earl V. A. Conover, Army chaplain, will be guest speaker tomorrow at 11 a. m. at Georgetown Lutheran Church, Wisconsin Avenue and Volta Place Northwest.

NBC Arranges August Series On Religion

Varied religious programs for August were announced yesterday by the religious news department of the National Broadcasting Company.

The Rev. John J. Walde, pastor of the Corpus Christi Church of Oklahoma City, will deliver five Sunday addresses beginning tomorrow at 6 p. m. on the general theme of "Conquering with Christ." His subject for tomorrow will be "Thy Will Be Done."

The Rev. Dr. Norman Vincent Peale, pastor of the Marble Collegiate Church of New York City, will continue his series on the general theme of "The Art of Living," beginning tomorrow at 6:30 p. m. on "How to Know Your Future."

Dr. Peake's subsequent topics will be:

"How to Have a Feeling of Security," August 8; "Life Is What You Make It," August 15; "How to Overcome Your Inferiority Complex," August 22, and "The Amazing Things That God Will Do for Us," August 29.

"We Believe," newest of NBC's religious programs, will continue under the direction of Dr. Frank Black, NBC general music director. The program presents the great music of the Catholic, Protestant and Jewish faiths.

The Rev. Dr. Frederick K. Stamm will speak on four "Highlights of the Bible," as follows:

"The New World Order," August 12; "Horizons of Faith," August 9; "Either Despair—or Faith," August 23, and "The Costliness of Discipleship," August 30.

Rummage Sale Set July 31, Aug. 1

A rummage sale will be sponsored by the District Christian Endeavor Union on July 31 and August 1 at 1107 Fourth Street Southwest. Material should be turned in early as possible at Endeavor headquarters, 3920 New Hampshire Avenue Northwest.

It Starts Tomorrow

Trinity Methodists Sponsor 'Coed' Class for Newcomers

By Robert Tate Allan
Post Church Editor

If you are new to the Capital and living in Southeast Washington, we suggest that you drop into Trinity Methodist Church, Fifth Street and Seward Square, tomorrow at 9:30 a. m., when a Co-educational class for young men and women will be formed.

JUSTICE

Frank P. Kimmell, counsellor to the Trinity Fellowship, has been selected as teacher, and he is extending a warm welcome to prospective members. The Rev. Daniel W. Justice is pastor.

• • • •

Reformation Lutheran Church, 212 East Capitol Street, just a few blocks from Trinity Church, will hold an "open house" for newcomers and service men today at 4:30 p. m. in the parish hall. The dinner gong will sound at 6:30 p. m.

• • • •

In case you have just moved into the Mount Pleasant area, and are a young person, why not drop around to Calvary Methodist Church, Columbia Road near Fifteenth Street, on Tuesday at 6:30 p. m. sharp? Members of the Calvary Youth Fellowship will leave at that hour for a picnic in Grove 23, Rock Creek Park. Better call the church, COlumbia 8701, for reservations. The Youth Fellowship meets on Sundays during the summer at 8 p. m.

• • • •

If you are a newcomer here, and want to renew your interest in Luther League work, why not visit Atonement Luthern Church, North Capitol Street and Rhode Island Avenue, tomorrow at 6:30 p. m. Devotions, sociability and "eats" are slated.

• • • •

The Temple Baptist Church, Tenth and N Streets Northwest, will continue the "Roll Call of States" tomorrow at 8 p. m. This feature was started last Sunday evening when 22 States were represented in the service. An effort is being made to have every State in the Union represented this Sunday night.

3 Million Bibles Sent by Gideons To Service Men

A band of business men who put Bibles at the fingertips of hotel guests, hospital patients, school children and prison inmates has taken up the task of arming service men with the Gospel.

Delegates to the Gideons' forty-third annual convention this week in Cleveland, Ohio, were told that more than three million Testaments have been distributed to the Nation's armed forces since January 1, 1941. Ultimately ten million will be given out, at a cost of about $2,500,000.

Once distributed only in the conventional black covers, the Gideon Bibles and Testaments now appear in olive drab covers for the Army and Air forces, blue for the Navy, and white for nurses.

Civilian Defense Unit Of Chaplains Formed

Formation of a chaplains' unit of the Citizens Defense Corps has been announced by Defense Coordinator J. Russell Young, District Commissioner.

The chaplains will administer to the religious needs of citizens during air raids or other disasters. This is not one of the protective services but is classed as a related service, it was said.

James M. Landis, director of the Office of Civilian Defense, recently issued an order for organization of the chaplain corps. Chaplains may register for service at the Civilian Defense Volunteer Office, 2324 F Street Northwest.

Presbyterian Training Unit Opens July 27

Women from local and nearby Southern Presbyterian churches will attend the Woman's Auxiliary Training School of the Virginia Synod of that denomination from July 27 to August 2 at Massenetta Spring, Va.

Local and nearby churches participating will be Central and the Church of the Pilgrims and Second and Westminster, both of Alexandria, Va. Miss Laura W. Campbell, of Charlestown, W. Va., Synodical president, will be dean of the school.

Credit classes will be offered in the The Bible, Missions and Parliamentary Law.

Speaker for the daily platform hour will be the Rev. Dr. Leland Weed, of New York City, secretary of the Commission on Marriage and the Home of the Federal Council of Churches, and former missionary to the Belgian Congo. "The Christian Home in the Present Crisis" will be his general theme.

Vespers will be conducted each evening by the Rev. James Appleby, pastor of the First Presbyterian Church of Anderson, S. C. He is a graduate of Davidson College and of the Union Theological Seminary, where he was awarded the Salem fellowship entitling him to a year's study at the University of Edinburgh. His subject will be "The Johns of the Bible."

Among the guest speakers for the evening programs will be Dr. B. R. Lacy, jr., Dr. D. T. Caldwell, Mrs. E. R. Kellersberger, and Dr. Henry H. Sweets. Each day will open with morning watch, conducted by officers of the Synodical Auxiliary. Conferences on Auxiliary Methods will be held during the week. Mrs. W. H. Hickson will have charge of the music.

The Fellowship Dinner Saturday evening, August 1, is planned especially for the business women of the Synod who come as visitors for the weekend.

Summer Community Services

UNION OPEN AIR VESPERS
Lincoln Park—13th & E. Capitol Sts.
Sunday, July 26th—4 P. M.
Speaker—Rev. Ira Sankey Ernst, of the Memorial United Brethren Church
Community Singing—23 Participating Churches—Auspices Y. M. C. A.

THE BIG GOSPEL TENT
13th & K Streets S.E.
Walter "Happy Mac" MacDonald continues his meetings
TONITE, 7:45 p. m.—"MY LIFE STORY."
Sunday, 3 p. m. & 7:45 p. m.—Closing Meetings
July 27-August 2—Nightly Meetings with
EVANGELIST BRONWEN DAVIES CLIFFORD
Auspices of Laymen's Evangelistic Association

WASHINGTON CATHEDRAL
Woodley Road at 36th St. N.W. *(via buses N2, M6, trolley 30)*
7:30 P. M. Sunday
Evening Outdoor Service on the North Porch
Congregational Singing, Prayers and Address
Speaker, *Canon Smith*
See "Cathedral" announcement in Episcopal group on this page for other Sunday services.

Sunday, 11 a. m.—Union Worship Service at
ALL SOULS' CHURCH (Unitarian)
Sixteenth and Harvard Sts. N.W.
Rev. A. Powell Davies, Summit, N. J., will preach
Cooperating Churches
All Souls' Unitarian—Mount Pleasant Congregational—Universalist National Memorial.
A Genuine Welcome to All

Old Fashioned Revival
Charles E. Fuller, Director
Old Hymns and Gospel Preaching, WOL, 9:00 P. M., Sundays; 1260 kilocycles. Continuous International Gospel Broadcast.

FREE OUTDOOR CONCERT
Sunday, July 26, 5 P. M.
Rain or Shine
ALL REQUEST PROGRAM
"OLD SONGS OF THE CHURCH"
Broadcast from
The Little Church of Fort Lincoln
by the
FORT LINCOLN MALE QUARTET
JAMES B. SMILEY—Organist
FORT LINCOLN CEMETERY
Bladensburg Road at District Line
CAPITAL TRANSIT BUSES STOP RIGHT AT OUR ENTRANCE

CHURCH OF CHRIST
ARLINGTON CHURCH OF CHRIST
in its New Building located at
20 North Irving St.
Arlington, Va.
10 a. m.—Bible Study.
11 a. m.—"The Romance of Faith"
Carl Spain, Speaker
11:45 a. m.—Communion.
7 p. m.—Young People's Meeting.
8 p. m.—"Christian Vows"
Carl Spain, Speaker
Wed., 8 p. m.—Prayer Service.

CATHOLIC
St. Dominic's
6th & E Sts. S.W.
Sunday Masses
6, 6:45, 7:30, 9, 10, 11:15, 12:15
Low Masses Daily
6, 7, 8 and 8:30 a. m.
Holy Hour
Wednesday 7:30-8:30 p. m.
Very Rev. Raymond J. Dewdney, O. P., Pastor

CATHOLIC
ST. PATRICK'S
10th and G Sts. N.W.
SUNDAY MASSES
6, 7, 8, 9, 10, 11, 12, 12:15

Presbyterian

WESTERN
1906 H St. N.W.
9:45 A. M.—Church School.
11:00 A. M.—Morning Worship.
Dr. John E. Bentley.
7:30 P. M.—Young People's Service

GEORGETOWN
3115 P Street N.W.
Dr. John Bailey Kelly, Minister
11:00 A. M.—Morning Worship—Rev. Daniel D. Swinney, D.D., of Kingman, Kansas.

CHEVY CHASE
Connecticut Avenue at Chevy Chase Circle
Dr. J. HILLMAN HOLLISTER, Minister.
9:30 A. M.—Church School
9:30 A. M.—"Christians Must Not Fail."

Church of the Pilgrims
On the Parkway at 22d and P Sts. N.W.
Gift of the Presbyterians of the South to the Nation's Capital.
Rev. A. R. BIRD, D. D., Minister.
Divine Worship 11 a. m. and 7:45 p. m.
A Cordial Welcome to All

CENTRAL PRESBYTERIAN
Southern General Assembly
Intersection of 15th, 16th and Irving Sts. N.W.
Rev. James H. Taylor, D.D., Pastor
9:30 A. M.—Sunday School.
11:00 A. M.—Sermon by Dr. Taylor.
6:15 P. M.—Fellowship Hour.
7:00 P. M.—Christian Endeavor.
8:00 P. M.—Sermon by Dr. Taylor.

NEW YORK AVENUE CHURCH
13th and H and New York Avenue N.W.
Ministers—Dr. Peter Marshall, Dr. Albert Evans
9:30 A. M.—Church Bible School.
11 A. M.—MORNING WORSHIP—The Rev. John A. Wood, of Keyser, West Virginia, preaching.
7 P. M.—Young People's Meeting.

COVENANT-FIRST CHURCH
Connecticut Avenue at H Street N.W.
ALBERT JOSEPH McCARTNEY, Minister
DAVID DeFOREST BURRELL, Senior Asst. Minister
GEORGE H. YOUNT, Junior Asst. Minister
9:45 a. m.—Covenant Summer Bible Class "STUDIES IN GENESIS"
11 a. m.—Morning Worship: *Dr. Burrell Preaching*
6 p. m.—Covenant Fellowship meets at "Fellowship House," 3583 Mass. Ave. N.W
Thurs., 5:15 p. m.—Mid-week Vespers, preceded by 15 minute organ recital.

Episcopal

TRANSFIGURATION
1415 Gallatin St., N. W.
REV. JOHN J. QUEALLY, Rector
Regular Services, 8 and 11 A. M.

ROCK CREEK PARISH
REV. F. J. BOHANAN, D.D., Rector
"The Country Church in the City."
ST. PAUL'S CHURCH
Webster St. and Rock Creek Church Rd.
8:30 A. M.—Holy Communion.
9:30 A. M.—Church School.
11:00 A. M.—Morning Prayer, Sermon.

St. Paul's Church
23rd St. Near Penna. Avenue
Just Off Washington Circle.
7:30—Holy Communion.
11:00—Eucharist and Sermon.

ST. STEPHEN AND THE INCARNATION
Sixteenth and Newton Sts. N.W.
The Rev. Paul D. Wilbur, S.T.B., Rector
SUNDAY SERVICES
8, 9:30, 11 A. M.

St. Margaret's
Conn. Ave. & Bancroft Pl.
REV. ARMAND T. EYLER
7:30 a. m.—Holy Communion
11:00 a. m.—Morning Prayer and Sermon by the Rector
7:30 p. m.—Young People's Fellowship.
Thursday, 11 a. m.—Holy Communion

TRANSFIGURATION
NATIVITY 1340 Mass. Ave. S.E. 7:30, 9:30, 10:30 A.M.
RESURRECTION, 701 15th N.E., 9:15
Rev. Enoch M. Thompson, Rector

Christ Church, Georgetown
Corner of O and 31st Streets
REV. PEYTON R. WILLIAMS, Rector
8:00 A. M.—Holy Communion.
11:00 A. M.—Morning Prayer and Sermon by the Rector.

ST. AGNES CHURCH
46 Que St. N.W.
Rev. William Eckman, S.S.J.E., in Charge.
Sunday Masses, 7 and 10 A. M.
Mass Daily, 7 A. M.
Holy Hour, Fridays, 8 P. M.
Confessions, Saturdays, 7:30 P. M., and by Appointment.

ST. JOHN'S
Lafayette Square
8:00—Holy Communion.
9:30—French Service, Mr. Liotard.
11:00—Morning Prayer, Mr. Magee.
8:00—Evening Prayer, Mr. Elliott.

EPIPHANY
1317 G St. N.W.
Rev. Charles W. Sheerin, D.D., Rector.
Rev. Hunter M. Louis, S.D.
8:00 A. M.—Holy Communion.
11:00 A. M.—Morning Prayer and Sermon by Dr. Sheerin.
8:00 P. M.—Evening Prayer and Sermon by Dr. Sheerin.

WASHINGTON CATHEDRAL
Open Tuesday and Thursday evenings, 7-9
HOLY COMMUNION
7:30 and 9:30 a. m.
11 a. m.—Morning Prayer and Sermon. Preacher, Canon Smith.
4 p. m.—Evensong and Sermon Preacher, the Rev. A. E. Sanderson.
7:30 p. m.—Outdoor Service. *(North Porch)* Speaker, Canon Smith.
Entrance, Woodley Rd. at 30th St. (Buses N2 & M6; Trolley No. 30)

The Methodist Church

Northeast
DOUGLAS MEMORIAL
11th & H STREETS, N. E.
Rev. William F. Wright, Minister
Church School, 9:45 A. M.
Worship, 11 A. M. and 8 P. M.

EPWORTH
13th St. at Lincoln Park N.E.
Rev. HARRY KVAUL, D.D., Minister
11A. M.—"THE WORLD'S SAVIOUR."
7:30 P. M.—"A CHRISTIAN SOLDIER."

LINCOLN ROAD
Rhode Island Ave. & Lincoln Rd. N.E.
The Rev. George H. Bennett, Minister.
11:00 A. M.—Sermon by the Minister.
7:30 P. M.—Continuing Series on "Great Biblical Personalities" —"JOSEPH"

WAUGH
3rd & A Sts. N.E.
(Cooled by large electric fans)
SAMUEL E. ROSE, M.A. B.D., Minister
11 A. M.—"The Call of the Deep."
8 P. M.—"The Menace of Shadows."
Guest Singers, Mr. & Mrs. Waldo, Jr.

Southeast
RYLAND
Branch Ave. at Penna. Ave. S.E.
REV. KARL G. NEWELL, MINISTER.
9:45—Church School; 11:00 Worship.

TRINITY
8TH AND SEWARD SQUARE S.E.
Rev. Daniel W. Justice, Minister.
11 A. M.—"OUR RELIGION—AN ESCAPE OR A REFUGE"

Northwest
BRIGHTWOOD PARK
8TH & JEFFERSON STS., N. W.
Rev. Robert E. Nevitt, Minister
11 A. M.—Dr. Paul A. Douglass, President, American University.

CALVARY
1463 COLUMBIA ROAD N.W.
Orrin Gravenor Robinson, Minister.
8:15 & 11 A. M.—Identical Services.
"LIVING IN EXPECTATION."

ELDBROOKE
Wisconsin Ave. and River Rd. N.W.
REV. E. A. LAMBERT, Minister
7 A. M.—Chapel Service.
11 A. M.—Morning Worship.

Northwest
FOUNDRY
16th near P St. N.W.
"Church of the States"
DR. FREDERICK BROWN HARRIS
11:00 A. M.—"CERTAINTIES AMID UNCERTAINTIES."
7:45 P. M.—"A DYNAMIC GOSPEL."
Dr. E. D. Kohlstedt, of New York, N. Y.

FRANCIS ASBURY
3146 16th ST. N.W.
DR. ROBIN GOULD, Minister
11 A. M.—"The Patience of Christ."
8 P. M.—"What We Wish From Life."

HAMLINE
16th and Allison Sts. N.W.
DR. H. W. BURGAN, MINISTER.
9:45 A. M.—Church School—All Ages.
11:00 A. M.—"AT HOME WITH JESUS"

MOUNT TABOR
Wisconsin Ave. and 35th St. N.W.
ARTHUR C. DAY, Minister
9:45 A. M.—Church School.
11:00 A. M.—"Light of Our Dark Sky."
8:00 P. M.—"It Did Not Look Like Sin."

RHODE ISLAND AVE.
Rhode Island Ave. and First St. N.W.
EDGAR A. SEKSMITH, D.D., Minister
Church School, 9:30 a.m.
Worship Services, 11 A.M. and 8 P.M.

ST. PAUL
4700 12th St. (at Crittenden) N.W.
REV. WILLIAM PIERPOINT, Minister.
9:30 A. M.—Church School.
11:00 A. M.—Morning Worship.

UNION
20th St. South of Penna. Ave. N.W.
SELWYN K. COCKRELL, D.D. Minister
Worship—11 A. M. and 8 P. M.

WESLEY
Connecticut Ave. at Jocelyn St. N.W.
CLARENCE E. WISE, Minister
9:45 a. m.—Church School.
11:00 A. M.—"Why Do We Go to Church?"
7:00 P. M.—Youth Group Meetings.

WOODSIDE
8814 Ga. Ave., Silver Spring, Md.
Rev. E. D. SMITH, Ph.D., Minister.
11:00 A. M.—Morning Worship.
7:30 P. M.—Evening Worship.

MOUNT VERNON PLACE
The South's Representative Church
Massachusetts Avenue at Ninth Street N.W.
9 and 11 A. M.—"ARE CHRISTIANS BETTER THAN OTHERS?"
8 P. M.—TWILIGHT HOLY COMMUNION SERVICE.
DR. JOHN W. RUSTIN, Minister

"STILL, STILL WITH THEE"
— — — HARRIET BEECHER STOWE — — —

Still, still with Thee
When purple morning breaketh,
When the bird waketh
And the shadows flee
Fairer than morning
Lovelier than daylight
Dawns the sweet consciousness
I am with Thee.

Little Stories of GREAT HYMNS

Harriet Beecher Stowe has not only done the world a great service as a novelist—but also as a hymn-writer. This one appeared in her brother's Plymouth Collection in 1855—and depicts the Christian's faith in the future he sees—life with God.

Contributed by
DEAL FUNERAL HOME
4812 Georgia Ave. N.W.
416 H Street NE. Branch House

Sunday Sermons

Episcopal

ST. STEPHEN'S AND THE INCARNATION, Sixteenth and Newton Streets Northwest, services at 8, 9:30 and 11 a. m., the Rev. Paul D. Wilbur, rector.

ST. JOHN'S, Lafayette Square, 8 a. m., Holy Communion, 9:30 a. m., French service, Mr. Liotard; 11 a. m., morning prayer, Mr. Magee, and 8 p. m., evening prayer, Mr. Elliott.

EPIPHANY, 1317 G Street Northwest, 8 a. m., Holy Communion; 11 a. m., morning prayer and sermon by Dr. Sheerin; and 8 p. m., evening prayer and sermon by Dr. Sheerin.

WASHINGTON CATHEDRAL, Massachusetts Avenue and Wisconsin Avenues Northwest, 7:30 and 9:30 a. m., Holy Communion; 11 a. m., morning prayer and sermon, preacher, Canon Smith; 4 p. m., evensong and sermon, the Rev. A. E. Sanderson, uest preacher, and 7:30 p. m., outdoor service (North Porch), speaker, Canon Smith.

ST. MARGARET's, Connecticut Avenue and Bancroft Place Northwest, 7:30 a. m., Holy Communion; 11 a. m., morning prayer and sermon, and 7 p. m., Young People's Fellowship.

CHRIST, O and Thirty-first Streets Northwest, 8 a. m., Holy Communion and 11 a. m., morning prayer and sermon.

ST. PAUL'S, ROCK CREEK PARISH, Webster Street and Rock Creek Church Road Northwest, 8:30 a. m., Holy Communion; 9:30 a. m., church school and 11 a. m., morning prayer and sermon.

ST. AGNES, 46 Q Street Northwest, masses at 7 and 10 a. m., the Rev. William Eckman, in charge.

NATIVITY, 1340 Massachusetts Avenue Southeast, services at 7:30, 9:30, and 10:30 a. m., the Rev. Enoch M. Thompson, rector.

RESURRECTION, 701 Fifteenth Street Northeast, 9:15 a. m., services.

TRANSFIGURATION, 1415 Gallatin Street Northwest, 8 and 11 a. m., services, the Rev. John J. Queally, rector.

ST. PAUL'S, Twenty-third Street near Pennsylvania Avenue Northwest, 7:30 Holy Communion and 11 a. m., Eucharist and sermon.

Methodist

BRIGHTWOOD PARK, Eighth and Jefferson Streets Northwest, 11 a. m., Dr. Paul Douglass, president of American University, guest speaker.

CALVARY, Columbia Road near Fifteenth Street Northwest, 8:15 and 11 a. m., "Living in Expectation," Dr. Orris G. Robinson.

CONGRESS HEIGHTS, Fifth and Alabama Avenue Southeast, 11 a. m., "Present-Day Perils," and 7:30 p. m., Youth Echoes Summer Institute, the Rev. George L. Conner.

MOUNT VERNON PLACE, 900 Massachusetts Avenue Northwest, 9 and 11 a. m., "Are Christians Better Than Others?" and 8 p. m., twilight communion service, Dr. John W. Rustin.

FOUNDRY, Sixteenth and P Streets Northwest, 11 a. m., "Certainties Amid Uncertainties," and 7:45 p. m., "Dynamic Gospel," Dr. E. D. Kohlstedt, guest preacher.

EPWORTH, Thirteenth Street at Lincoln Park Northeast, 11 a. m., "The World's Saviour," and 7:30 p. m., "A Christian Soldier," Dr. Harry Evaul.

ELDBROOKE, Wisconsin Avenue at River Road Northwest, 7 a. m., Chapel, "The Deep Things," and 11 a. m., "The Trial of Faith," the Rev. Elmer A. Lambert.

ST. PAUL, Thirteenth and Crittenden Streets Northwest, 11 a. m., "The More Excellent Way," the Rev. William Pierpoint.

UNION, 812 Twentieth Street Northwest, 11 a. m., "The Word of God," and 8 p. m., "Choosing in a Crisis," Dr. Selwyn K. Cockrell.

MOUNT TABOR, Wisconsin Avenue and Thirty-fifth Street Northwest, 11 a. m., "Light of Our Dark Sky," and 8 p. m., "It Did Not Look Like Sin," the Rev. Arthur C. Day.

EMORY, 6100 Georgia Avenue Northwest, 11 a. m., "A Commentary on Life," Dr. Edgar C. Berry and 7:30 p. m., Col. A. R. Brindley speaks.

FRANCIS ASBURY, 3146 Sixteenth Street Northwest, 11 a. m., "The Patience of Christ," and 8 p. m., "What We Wish From Life," Dr. Robin Gould.

HAMLINE, 4501 Sixteenth Street Northwest, 11 a. m., "At Home With Jesus," Dr. H. W. Burgan.

TRINITY, Seward Square and Fifth Street Southeast, 11 a. m., "Our Religion—An Escape or a Refuge!" the Rev. Daniel W. Justice.

NORTH CAROLINA AVENUE, Eighth Street and North Carolina Avenue Southeast, 11 a. m., "The Sin of Evil Speaking," the Rev. E. A. Wilcher.

RHODE ISLAND AVENUE, Rhode Island Avenue and First Street Northwest, 11 a. m., "A Good God and an Evil World," and 8 p. m., "Almost Christian," Dr. Edgar A. Sexsmith.

WESLEY, Connecticut Avenue and Jocelyn Street Northwest, 11 a. m., "Why Do We Go to Church?" the Rev. Clarence E. Wise.

WAUGH, 306 A Street Northwest, 11 a. m., "The Call of the Deep," the Rev. Samuel E. Rose.

WOODSIDE, 8814 Georgia Avenue, Silver Spring, services at 11 a. m. and 8 p. m., led by the Rev. Ralph Dela Smith.

LINCOLN ROAD, Rhode Island Avenue and Lincoln Road Northeast, 11 a. m., the Rev. George H. Bennett reviews issues discussed at recent religious parley, and 7:30 p. m., he speaks on "Joseph—the Man Who Found Himself."

DOUGLAS, Eleventh and H Streets Northeast, services at 11 a. m. and 8 p. m., led by the Rev. William F. Wright.

RYLAND, Branch and Pennsylvania Avenue Southeast, the Rev. Karl G. Newell preaches at 11 a. m.

Christian (Disciples of Christ)

COLUMBIA HEIGHTS, 1435 Park Road Northwest, 11 a. m., "So Great a Cloud of Witnesses," Victory Sunday celebration, Dr. Benjamin H. Melton.

NATIONAL CITY, Fourteenth and Thomas Circle Northwest, "National City's Heritage," Dr. William H. Pinkerton.

SUITLAND, Suitland, Md., 10 a. m., Lord's Supper and sermon, "The Good Shepherd," the Rev. Robert L. Whittenburg.

FIFTEENTH STREET, 526 Fifteenth Street Southeast, 10 a. m., "Some Sinai," the Rev. Leslie Bowers.

PARK VIEW, 627 Park Road Northwest, 11 a. m., "Turning to God," and 8 p. m., "Wisdom of World and Church Contrasted," the Rev. George M. Anderson.

MOUNT RAINIER, Mount Rainier, Md., 10:45 a. m., "Going to Church on the Shore of Galilee," the Rev. Charles H. Frick.

NINTH STREET, Ninth and D Streets Northeast, 11 a. m., "The Marks of the Lord Jesus," the Rev. Carroll C. Roberts, and 7:45 p. m., the Rev. Francis W. McPeek, director of the Department of Social Welfare of the Washington Federation of Churches, guest speaker.

CHEVERLY, Sixty-fourth and State Street, Cheverly, Md., services at 11 a. m., led by the Rev. Kenneth C. Buker.

Congregational

FIRST, Tenth and G Streets Northwest, 11 a. m., "Conquering Man," the Rev. John E. Wallace.

Presbyterian

COVENANT-FIRST, 1764 N Street Northwest, 11 a. m., "Hedged In," Dr. David De Forest Burrell.

PILGRIMS, on the Parkway at Twenty-second and P Streets Northwest, 11 a. m., "Change Your Mind," and 7:45 p. m., "My Friends," Dr. Lacy I. Moffett.

GEORGETOWN, 3115 P Street Northwest, 11 a. m., guest preacher, Dr. D. D. Swinney of Kingman, Kans.

GUNTON-TEMPLE, Sixteenth and Newton Streets Northwest, 11 a. m., "Making the Most of One's Life," Dr. Bernard Braskamp.

CHEVY CHASE, Chevy Chase Parkway and Connecticut Avenue Northwest, 9:30 a. m., "Christians Must Not Fail," Dr. J. Hillman Hollister.

WESTERN, 1906 H Street Northwest, 11 a. m., Dr. John E. Bentley preaches.

NEW YORK AVENUE, Thirteenth and New York Avenue, 11 a. m., guest preacher, the Rev. John A. Wood, of Keyser, W. Va.

Baptist

METROPOLITAN, Sixth and A Streets Northeast, 11 a. m., "Our Accuser and Adversary," and 8 p. m., "God's Requirement for Good Eyesight," the Rev. John M. Ballbach.

FIFTH, 609 E Street Southwest, 11 a. m., "Anniversary Sermon," Dr. John E. Briggs and 8 p. m., the Rev. J. Herrick Hall preaches.

FIRST, Sixteenth and O Streets Northwest, 9:45 and 11 a. m., "Stalwart Christians," Dr. Edward Hughes Pruden.

CHEVY CHASE, 5671 Western Avenue Northwest, 9 and 11 a. m., "You Are What You Think," the Rev. Edward O. Clark.

TAKOMA PARK, Piney Branch Road and Aspen Street Northwest, 11 a. m., Service Flag dedication service and sermon, "Hear, O Israel," the Rev. William E. La Rue.

TEMPLE, 1013 N Street Northwest, 11 a. m., morning service, and 8 p. m., "A Good Man Goes Wrong," the Rev. Luther J. Holcomb.

CALVARY, Eighth and H Streets Northwest, 11 a. m., "The Eye That Sights the Sparrow," and 8 p. m., "Shining Up Your Dreams," the Rev. Clarence W. Cranford.

PETWORTH, Seventh and Randolph Streets Northwest, 11 a. m., "Leftovers," and 8 p. m., "Landmarks," the Rev. James Rodgers.

Lutheran

REFORMATION, 212 East Capitol Street, 8:30 and 11 a. m., "Consequences," and 8:15 p. m., "What We Do With Scraps of Experience," the Rev. Ralph W. Loew.

CHRIST, Sixteenth and Gallatin Streets Northwest, 8:30 and 11 a. m., "Power of God in the Psalms," the Rev. J. Frederic Wenchel.

TRINITY, Fourth and E Streets Northwest, 8:30 a. m., the Rev. W. Mensing preaches, and 11 a. m., preacher Chaplain H. H. Heuer.

AUGUSTANA, V Street just east of Sixteenth Street Northwest, 11 a. m., "Building Our Lives Wisely," Dr. Arthur O. Hjelm.

GRACE, Sixteenth and Varnum Streets Northwest, 8:45 a. m., Matin "Finding Peace," and 11 a. m., "Rules for Serenity," Dr. Gerhard E. Lenski.

KELLER MEMORIAL, 901 Maryland Avenue Northeast, 11 a. m., "Don't Be a Fool," the Rev. Cedrick W. Tilberg, and 7 p. m., "The Giants," Dr. Robert L. Lang, of National Lutheran Home.

LUTHER PLACE, Fourteenth and N Streets Northwest, 9 and 11 a. m., Holy Communion, Dr. Charles B. Foelsch preaches at 11 a. m. on "Living Water for the Thirsty Soul."

TRINITY, Thirtieth and Bunker Hill Road, Mount Rainier, 8:30 and 11 a. m., "Courageous Contentment," the Rev. Edwin E. Pieplow.

ST. MATTHEW'S, Fifteenth and Kentucky Avenue Southeast, 11 a. m., guest preacher, the Rev. Joseph Peaslee.

TAKOMA, Seventh and Dahlia Streets Northwest, 10 a. m., "The Household of God," the Rev. J. Adrian Pfeiffer.

Fifth Baptist To Observe Anniversary

Tomorrow marks the eighty-fifth anniversary of the organization of the Fifth Baptist Church in Island Hall at Sixth Street and Virginia Avenue Southwest, Washington. The Sunday school was organized a year previous by Dr. Chastain C. Meador in the same building. He was then a student at Columbian College, now George Washington University. Dr. Meador was the first superintendent of the Sunday school and the first pastor of the church. He remained pastor until his death 47 years later. Dr. Weston Bruner became associated with Dr. Meador a short while before Dr. Meador's death and remained pastor for five years. He was succeeded by Dr. John E. Briggs in May, 1909, just one-third of a century ago. Rev. J. Herrick Hall was called as assistant to the pastor and minister of music in March, 1940, and on last June 25 was elected copastor of the church.

On Sunday morning Dr. Briggs will preach the anniversary sermon. An historical sketch of the church has been prepared by Attorney C. Clinton James. It will appear in the church bulletin next week. On Sunday night Rev. J. Herrick Hall will preach.

All the services of the church will continue all summer. Bible school convenes at 9:30 a. m. Mrs. Rillie Bryant will teach the Darlington Berea Class, Mr. Hall the Mooney Baraca Class, and Mrs. Elizabeth Mooney the Philathea Class. The training union will meet as usual preceding the evening service.

'Truth,' Subject Of Lesson-Sermon; Based on Psalms

"Truth" is the subject of the lesson-sermon in all the Churches of Christ, Scientist, tomorrow at 11 a. m. and 8 p. m. Sunday school is at 11 a. m. All are cordially invited to attend the church services including the Wednesday evening meetings at 8 o'clock.

Among the citations which comprise the lesson-sermon is the following from the Bible: "Cause me to hear Thy loving-kindness in the morning; for in Thee do I trust; cause me to know the way wherein I should walk; for I lift up my soul unto Thee." (Psalm 143:8.)

The lesson-sermon also includes the following passage from the Christian Science textbook: "Science and Health with Key to the Scriptures," by Mary Baker Eddy: "The mortal mind through which truth appears most vividly is that one which has lost much materiality—much error—in order to become a better transparency for truth. (Page 295.)

Chinese Church Rites

The Chinese Community Church will hold its annual outdoor service tomorrow from 2 to 6 p. m. in Palisades Park, Potomac Heights. Malcolmn D. Lamborne, sr., pominent layman of Lewis Memoial Methodist Church, will speak on "The Beauty of God's World."

Midweek Rites Set

The Rev. John Elmo Wallace, assistant pastor, will conduct the midweek service on Thursday at 8 p. m. at First Congregational Church. A supper will be served at 6:30 p. m.

'Book Trail' Scheduled

The Hamline Methodist young adults will sponsor a "book trail" through Rock Creek Park tomorrow, leaving the church at Sixteenth and Allison Streets Northwest at 5 p. m.

Grace Lutheran Program

The Cappelmann Sisters trio will sing tomorrow at 8:45 a. m. at Grace Lutheran Church, Sixteenth and Varnum Streets Northwest.

Committee to Meet

The building fund committee of Chevy Chase Baptist Church, of which George B. Fraser is chairman, will meet on Tuesday at 8 p. m.

Guests to Occupy Pulpits Of Many Vacationing Pastors

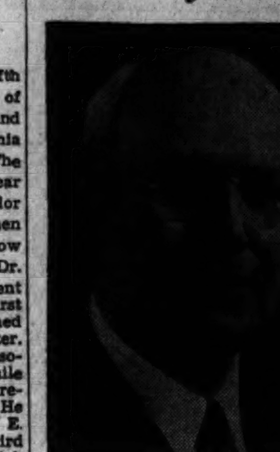

Dr. Kohlstedt

Dr. Douglass

With many preachers vacationing in mountains and at the seashore, or attending religious parleys, local and nearby pulpits will be filled by a number of guest speakers tomorrow.

Dr. Paul Douglass, president of American University, will speak at 11 a. m. at Brightwood Park Methodist Church, Eighth and Jefferson Streets, Northwest. The Rev. Robert K. Nevitt is regular pastor.

The Rev. Dr. E. D. Kohlstedt, of New York City, will speak tomorrow at 11 a. m. at Foundry Methodist Church on "Certainties Amid Uncertainties," and at 7:45 p. m. on "A Dynamic Gospel." He is executive secretary of the Home Missions Section of the Board of Missions and Home Extension, Methodist Church. Before Methodist unification, he held a similar position with the Methodist Episcopal branch.

Professor Walter C. Waltemeyer, of Gettysburg (Pa.) College, will be guest speaker tmorrow at 11 a. m. at Atonement Lutheran Church, North Capitol Street and Rhode Island Avenue Northwest.

La Plata Preacher to Conduct Evensong Service Tomorrow

The Rev. A. E. Sanderson, rector of Christ Church, La Plata, Md., will be the guest preacher at the 4 o'clock Evensong service in Washington Cathedral tomorrow. The Canon Missioner of the Cathedral, the Rev. Charles W. F. Smith, will preach at the services at 11 a. m. and 7:30 p. m.

Sunday afternoon's sermon will be the Rev. Mr. Sanderson's first from the Cathedral pulpit which is being filled for Sunday Evensong services during the summer months by members of the diocesan clergy. Well-known to Washington congregations, the Rev. Mr. Sanderson has been rector of the La Plata church since early in the year and before that time of churches in Bristol, Va., and Oxford, N. C. He is a graduate of the University of the South in Sewanee, Tenn., and of Virginia Theological Seminary in Alexandria.

The 7:30 p. m. service, at which he will speak again, will be one of a series of outdoor summer services inaugurated recently by the Cathedral to provide additional opportunity for worship to the increasing population of the Capital. The service will be held on the North Porch of the Cathedral, the recently completed entrance to the structure on Woodley Road at Thirty-sixth Street, and will feature congregational singing, prayers and the address. Musical accompaniment to the familiar hymns to be sung by the congregation will be provided by a four-piece brass group.

Prayer Circle to Meet

The prayer circle of the Christian Healing Mission will hold its weekly service on Tuesday at 10:30 a. m. at the Episcopal Church of St. Stephen and the Incarnation, Sixteenth and Newton Streets Northwest. Dr. John S. Bunting, rector of the Church of the Ascension, St. Louis, Mo., will speak.

Bike Ride Planned

Young people of Reformation Lutheran Church will hold a bicycle ride and melon feast on Tuesday night at Hains Point.

Fete at Trinity Lutheran

The congregation of Trinity Lutheran Church, Thirtieth Street and Bunker Hill Road, Mount Rainier, will hold a lawn fete and cold plate supper on Tuesday night.

Circle 3 to Meet

Circle No. 3 of the Woman's Society of Christian Service of Emory Methodist Church will meet on Tuesday at 8 p. m. in the Wesleyan room, 6100 George Avenue Northwest.

Augustana Outing

The Men's Brotherhood of Augustana Lutheran Church will hold an outing tomorrow at 5 p. m. in Grove 10, Rock Creek Park.

Waldos to Sing

Mr. and Mrs. James Waldo, jr., will be guest singers tomorrow at 8 p. m. at Waugh Methodist Church, Third and A Streets Northeast.

Dr. Royster Quits U. of Va. Faculty; Pioneer Pediatrist

Special Dispatch to The Post

Charlottesville, Va., July 24.—Dr. Lawrence T. Royster, a pioneer in the field of edpiatrics in the South, has resigned from the medical faculty of the University of Virginia, which he has served for nearly 20 years.

He entered the University of Virginia in the fall of 1892. On the occasion of the memorable fire at the University on October 27, 1895, he was one of the students who entered the burning Rotunda and lifted the Galt statue of Jefferson from its pedestal, drew it through the room on a mattress, safely eased it down the curving stair, and deposited it upon the lawn.

Dr. Royster's graduation was followed by postgraduate work in hospitals and clinics in New York, Boston and Baltimore. Returning to his native State, he engaged in the general practice of his profession in Norfolk for a period of 10 years. In 1910 he was the first physician in Virginia, and one of three in the entire South to limit his practice to pediatrics.

Service Men's Supper

The Womens Council of Columbia Heights Christian Church will entertain 30 service men at a supper and tour this afternoon and evening.

Divine Science

FIRST, 2600 Sixteenth Street Northwest, 11 a. m., "Thy Everlasting Light," the Rev. Grace Patch Faus.

Church of Christ

ARLINGTON, 20 North Irving Street, 11 a. m., "The Romance of Faith," and 8 p. m., "Christian Vows," guest preacher, Mr. Carl Spain, of Auburn, Ala.

Church of God

NATIONAL MEMORIAL, Sixteenth and Taylor Streets Northwest, services at 11 a. m. and 8 p. m., led by the Rev. Esther M. Boyer, pastor.

Catholic

ST. PATRICK'S, Tenth and G Streets Northwest, 6, 7, 8, 9, 10 and 11 a. m., and 12 p. m. and 12:15 p. m. Sunday masses.

ST. DOMINIC'S, Sixth and E Streets Southwest, Sunday masses, 6, 6:45, 7:30, 9, 10 and 11:15 a. m. and 12:15 p. m.

Two Interim Pastors in Last Appearances

Worshipers of two Disciples of Christ churches tomorrow will say goodby to interim ministers, who have been serving until the arrival of permanent pastors.

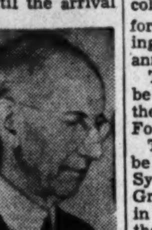

Dr. Pinkerton

National City Christian Church, Thomas Circle, will hold a farewell service for the Rev. Dr. William H. Pinkerton, who has been acting pastor since the resignation of the Rev. Dr. Raphael Harwood Miller. The Rev. Dr. James Warren Hastings will be installed as new pastor on August 12 at 7:45 p. m.

The Rev Dr. Benjamin H. Melton will deliver his last sermon as acting pastor of Columbia Heights Christian Church, 1435 Park Road Northwest.
Road Northwest.

DR. MELTON

His sermon theme at 11 a. m. will be "So Great a Cloud of Witnesses." "Victory Sunday" will be celebrated.

After his last sermon, Dr. Melton will go to Ohio and Michigan for a vacation, later resuming his regular ministry in Florida.

D. C. Methodists To Take Part In Camp Program

A number of District and nearby area laymen will take part in the third annual Methodist Young Adult Camp at Camp Frame, Millville, W. Va., on August 1 and 2.

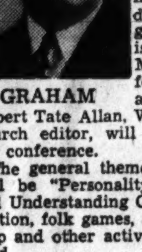

GRAHAM

Dr. Paul Douglass, president of American University, will deliver the main address, and he and Walter Graham will lead discussion groups. Graham is Baltimore Methodist Conference young adult director. Robert Tate Allan, Washington Post church editor, will be a guest at the conference.

The general theme of the parley will be "Personality Development and Understanding Ourselves." Recreation, folk games, dramatics, worship and other activities are scheduled.

Baptists to Picnic

The annual Sunday school picnic of East Washington Heights Baptist Church will be held on the church lawn, Branch and Alabama Avenues Southeast, on Wednesday at 4 p. m. A basket supper will be served at 6:30 p. m.

Fund Drive Mapped

The congregation of Park View Christian Church is considering the launching of a financial drive to aid Lynchburg (Va.) College. The drive will be conducted in cooperation with other Disciples churches of this area.

Field Day Events Scheduled For Service Men in District

A mammoth field day program including all manner of athletics and topped by dinner at the picnic grounds at Sixteenth and Kennedy Streets Northwest today will add color to the entertainment planned for service men on leave in Washington over this weekend, it was announced yesterday.

The event, to start at 3 p. m., will be held under the sponsorship of the Young Adult Conquerors of the Fourth Presbyterian Church.

Tonight at 8:30 o'clock there will be a gypsy caravan floor show at the Sylvan Theater, on the Monument Grounds. Among the entertainers in the show, under the direction of the D. C. Recreational Department, the Office of National Capital Parks and Recreational Services, Inc., will be the Marion Venable studio dancers.

Fish Fry Flavor

Tomorrow's round of gayety will be flavored by a fish fry in duPont Park, under the auspices of the young people of the Washington City Church of the Brethren. Service men are asked to meet at the church, 337 North Carolina Avenue Southeast at 3:30 p. m. Vesper services will be held in the evening.

Dancing instruction is offered free by the following studios: Anthony West Studio, 2131 Pennsylvania Avenue Northwest, each Saturday night from 9:30 p. m.; May: Blaisdell Studio, 1536 Connecticut Avenue Northwest, open every Sunday; Marion D. Venable Studio, 1812 N Street Northwest, open every Saturday from 8 to 10 p. m.; Marion Chace Studio, 1937 Sixteenth Street Northwest, from 5 p. m. daily; Barbara Walker Studio, 1116 F Street Northwest, each Saturday from 1 to 3 p. m.; Miss Dale Studio, 2503 Champlain Street Northwest, open each Saturday from 6 to 8 p. m.; Lola Beaver, 1448 Fairmont Street Northwest, has no studio but offers lessons each Saturday from 6 to 8 p. m., and George Quaintance, 1812 N Street Northwest.

Program Listed

The remainder of today's program follows:

Tour of the city, to start at 2 p. m. from the rotunda of the National Gallery of Art, and to close with suppers at various churches.

Country picnic with young group of the Florida Avenue Friends Meeting House. Meet at street car terminal in Silver Spring at 2:30 p. m.

Picnic-athletics, 3 p. m., picnic grounds at Sixteenth and Kennedy Streets Northwest.

Dinner-dancing, 5:30 p. m., Reformation Lutheran Church, 212 East Capitol Street.

Dinner-dancing, 6:15 p. m., Foundry Methodist Church, Sixteenth and P Streets Northwest.

Dancing, 7 p. m., the District Federated Women's Club, 522 Sixth Street Northwest.

Dancing, 8 p. m., St. John's Episcopal Church, Sixteenth and H Streets Northwest.

Dancing, 8 p. m., St. Margaret's Episcopal Church, Connecticut Avenue above Florida Avenue Northwest.

Dancing, 8 p. m., Calvary Methodist Church, 1459 Columbia Road Northwest.

Organ music, 8 p. m., Washington Chapel, Sixteenth and Harvard Streets Northwest.

Dancing, 7:30 p. m., Y. W. C. A., Seventeenth and K Streets Northwest.

Women's Battalion dance, 8 p. m., Fort Belvoir, Va.

Women's Battalion dance, 8 p. m., Departmental Auditorium, Constitution Avenue between Twelfth and Fourteenth Streets Northwest.

Dancing, 8 p. m., Service Men's Club No. 1, 306 Ninth Street Northwest.

Dancing, 9 p. m., Y. M. C. A., Eighteenth and G Streets Northwest.

Tomorrow's Program

Sightseeing tour 10 a. m. start from Soldiers, Sailors and Marines Club, Eleventh and L Streets Northwest.

Hike 3 p. m. from the Calvary Methodist Church.

Fish fry 3 p. m. from the Church of the Brethren, 337 North Carolina Avenue Southeast.

Tea dance-dinner, 3 p. m., National Catholic Community Service Club, 918 Tenth Street Northwest.

Professional show, 2 p. m., Washington Hebrew Congregation, Eighth and I Streets Northwest.

Buffet supper, 4 p. m., Y. M. C. A., Eighteenth and G Streets Northwest.

Buffet supper, 4 p. m., Y. W. C. A., Seventeenth and K Streets Northwest.

Forum, dinner, 4:15 p. m., Hay-Adams House, Sixteenth and H Streets Northwest.

Dinner, 6:30 p. m., Fellowship House, 2111 Florida Avenue Northwest.

Dinner, 6 p. m., Concordia Evangelical and Reformed Church, Twentieth and G Streets Northwest.

For Negro Men

Today, dancing, 4 p. m., Twelfth Street Y. M. C. A.

Women's Battalion dance, 8 p. m., Service Club No. 2, Fort Belvoir, Va.

Tomorrow, dinner, following services at 10:30 a. m., in the Metropolitan Baptist Church, Twelfth and R Streets Northwest.

Sightseeing, 3 p. m., from Twelfth Street "Y."

Vesper services, 6 p. m., Fort Belvoir, Va.

Gypsy Caravan 'Encamps Tonight' With Song, Dance

A gypsy caravan will encamp on the Monument Grounds of the Sylvan Theater tonight at 8:30, with a program of song and dance against a colorful background of tents and campfire.

Featured performers are the Gypsy Chorus, assisted by Ward Duvall, accordionist, and the Marion Venable dancers.

The caravan is under the direction of Robert Frederick Freund and is sponsored by the District of Columbia Recreation Department, National Capital Parks Office, and Recreation Services, Inc.

Citizen Federation To Hear Pepper

Senator Pepper (Democrat) of Florida will address an outing and picnic supper for members of the Federation of Citizens Associations, officers of citizens associations, civilian defense leaders and their ladies, to be given by Hugh V. Keiser, president of the Arkansas Citizens Association, from 3 to 9 p. m. today at Thirteenth Street and Delafield Place Northwest.

Pepper's talk is scheduled for 7 p. m., following dinner at 6. The Capitol Theater Orchestra will provide music. The District Commissioners and several members of Congress are expected to attend. Clifford H. Newell is in charge of arrangements.

Welfare Head Resigns

Fredericksburg, Va., July 24.—Miss Thelma Harper superintendent of public welfare in Caroline County since September, 1939, has resigned her position to become secretary of the Fairfax County Chapter of the Red Cross.

DIVINE SCIENCE

FIRST DIVINE SCIENCE CHURCH
2600 16th St. N.W., at Euclid
Rev. Grace Patch Faus, Minister.
11 A.M.—"THY EVERLASTING LIGHT"
You Are Cordially Invited

CHRISTIAN SCIENCE **CHRISTIAN SCIENCE**

CHRISTIAN SCIENCE
Churches of Christ, Scientist, Branches of The Mother Church, The First Church of Christ, Scientist, in Boston, Mass.
First Church of Christ, Scientist, Columbia Rd. and Euclid St.
Second Church of Christ, Scientist, 111 C St. N.E.
Third Church of Christ, Scientist, 13th and L Sts. N.W.
Fourth Church of Christ, Scientist, 16th and Oak Sts. N.W.
Christian Science Society 3563 Mass. Ave. N.W. (Sunday School, 9:30 A.M. No Sunday Evening Service)
Christian Science Society (Colored) 902 T St. N.W. (No Sunday Evening Service)
Subject: **"TRUTH"**
SUNDAY, 11 A.M. and 8 P.M. SUNDAY SCHOOL, 11 A.M.
WEDNESDAY EVENING MEETINGS, 8 o'clock
RADIO PROGRAMS
SUNDAY, WJSV, 9:15 A.M.; 2nd and 4th FRIDAYS, WRC, 12:30
READING ROOMS:
FIRST CHURCH, 1612 K St. N.W.—Hours, 9 to 9, except Wednesday (9 to 7) and Sundays and Holidays (2:30 to 5:30).
SECOND CHURCH, 111 C St. N.E.—Hours, 12 to 9 except Wednesday (12 to 7:45) and Sundays and Holidays (2:30 to 5:30).
THIRD CHURCH, Colorado Building, 14th and G Sts.—Hours, 8:30 to 9 (except Wednesdays, 8:30 to 7:30; Sundays and Holidays, 2 to 6 p. m.).
FOURTH CHURCH, Riggs Bank Building, 3300 14th St. N.W.—Hours 9 to 9 weekdays; Wednesday, 9:30 to 7; Sundays, 2:30 to 5:30; Holidays, 2:30 to 5:30.
All are welcome to attend our Church Services and use our Reading Rooms

CONGREGATIONAL

FIRST CHURCH
10th & G Sts. N.W.
Ministers
Howard Stone Anderson, D.D.
John Elmo Wallace
11 A. M.
Mr. Wallace preaches on
"CONQUERING MAN"
Special Music by
Cathreen Carrico, soprano
Harry Brose, baritone
Male Quartette
Paul Gable, organist
Everyone Welcome!

CHURCH OF GOD

NATIONAL MEMORIAL CHURCH OF GOD
16th & Taylor Sts. N.W.
9:45 A. M.—Church School.
11:00 A. M.—Morning Worship.
7:00 P. M.—Youth Crusader Meeting
8:00 P. M.—Evening Worship.
Mid-Week Prayer Service —Thursday, 8 P. M.
Esther M. Boyer, Pastor, TA. 4223

Baptist

FIFTH E near 7th S.W.
11 A. M.—"85th Anniversary of the Church"—Dr. J. E. Briggs, preaching.
7:40 P. M.—Rev. J. Herrick Hall.
Special Music—Appropriate Program.
S. S., 9:30 A.M.; Training Union, 6:30

TAKOMA Piney Branch Road & Aspen Street N.W.
11:00 A. M.—Dedication of Our Service Flag.
William E. LaRue, Pastor.

CHEVY CHASE
5671 Western Avenue
EDWARD O. CLARK, B.D., MINISTER
2 Morning Services: at 9 & 11 a. m.
"YOU ARE WHAT YOU THINK!"
S. S. at 9:45 A.M. C. E. at 7 P.M.
ALL WELCOME!

METROPOLITAN
Sixth and A Sts. N.E.
John Compton Ball, D. D. Pastor
Rev. John M. Ballbach Assistant Pastor.
Worship—11 a. m., 7:45 p. m.

FIRST 16th and O Sts., N.W.
Dr. Edward Hughes Pruden, Minister
Marian Stenger, Associate Minister
9:45 & 11 A. M.—"STALWART CHRISTIANS"—Dr. Pruden.
8:00 P. M.—"NARROW ESCAPES"—Dr. Pruden.
Sunday School at 9:30 A.M. B. Y. P. U. at 6:30 P.M.

TEMPLE 10th & N Sts. N.W.
Luther Jenkins Holcomb, Minister
11:00 A. M.—"BE READY, ALWAYS"
8:00 P. M.—"A GOOD MAN GOES WRONG" (Continuation of Roll-Call of States)
9:30 A. M.—Sunday School.

CALVARY Eighth and H Sts. N.W.
Dr. Clarence W. Cranford, Minister
Rev. Edwin H. Tuller, Asst. Minister
11:00 A. M.—"THE EYE THAT SEES THE SPARROW"
8:00 P. M.—"SHINING UP YOUR DREAMS"—Ordinance of Baptism.
9:30—Sunday School, Classes for All Ages. 6:30—Young People.

Christian
(Disciples of Christ)

Suitland Christian Church
Suitland, Maryland
Rev. Robert L. Whittenburg, Pastor
10 A. M.—Unified Worship Service with Lord's Supper. Sermon—"The Good Shepherd"

Cheverly Christian Church
64th Ave. & State St.
Cheverly, Md.
REV. KENNETH C. BUKER, Minister
10:00 A. M.—Church School, all ages.
11:00 A. M.—Morning Worship.

Fifteenth Street
15th St. & Kentucky Ave. S.E.
Rev. LESLIE L. BOWERS, Minister
10 A. M.—Unified Worship Service
"SOME SINAI"
Sermon by Rev. L. L. Bowers.

Mt. Rainier Christian
33rd St. and Bunker Hill Road
Rev. Charles H. Frick, Minister
9:30—Bible School. 10:45 Worship.
6:00 P. M.—Community Vespers at Mt. Rainier Baptist Church.

PARK VIEW
627 Park Road N.W.
REV. GEORGE M. ANDERSON, Pastor
11 A. M.—"TURNING TO GOD."
8 P. M.—"WISDOM OF WORLD . . ."
9:45 A.M.—Bible School. 6:45 P.M.—C.E.

NATIONAL CITY CHRISTIAN CHURCH
Thomas Circle
WILLIAM HOWARD PINKERTON, Interim Minister
IVAN H. DUGAN, Associate Minister
9:45 A. M.—Church School.
10:50 A. M.—Morning Worship: "NATIONAL CITY'S HERITAGE." Dr. Pinkerton.
6:30 P. M.—Young People's Meetings.

"A House of Prayer"

COLUMBIA HEIGHTS
1435 Park Road Northwest
DR. BENJAMIN H. MELTON, Acting Minister
9:45 A. M.—Bible School for All Ages.
11:00 A. M.—Lord's Supper and Sermon by the Minister.
"So Great a Cloud of Witnesses."
7:00 P. M.—C. E. Meetings and Social Hour.

NINTH STREET CHURCH
Ninth and D Streets Northeast
CARROLL C. ROBERTS, Minister
9:30—Bible School.
10:30—Morning Worship and Communion—"Marks of the Lord Jesus."
7:45—Unified Christian Endeavor Service. Guest Speaker, Francis W. McPeek.

Lutheran

ST. MATTHEW'S
Kentucky Ave. at 15th St. S.E.
Rev. Theodore Paul Fricke, Pastor.
9:00 A. M.—Sunday School.
10:00 A. M.—"The Cry for Salvation."

Augustana Lutheran
V St., just East of 16th, N.W.
ARTHUR O. HJELM, D.D., Pastor
Church School .... 9:45 A. M.
Morning Worship ...... 11:00 A. M.
"Building Our Lives Wisely"

TAKOMA LUTHERAN
Seventh and Dahlia Sts. N.W.
(Three Blocks East of Walter Reed)
Rev. J. Adrian Pfeiffer, Pastor
Sunday School, 9:00 A. M.
Morning Worship at 10:00 A. M.
Sermon: "IN THE HOUSEHOLD OF GOD"

TRINITY
(Missouri Synod)
4th and E Sts. N.W.
REV. HUGO M. HENNIG
9:45 a.m.—Sunday School.
8:30 A. M.—The Rev. W. Mensing.
11:00 A. M.—Chaplain H. H. Heuer.

Christ Lutheran Church
(Missouri Synod)
16th and Gallatin Streets N.W.
Rev. J. FREDERIC WENCHEL, Pastor
Services, 8:30 and 11 A. M.
Sermon on "The Power of God in the Psalms"

TRINITY—Mt. Rainier
(Missouri Synod)
30th ST. AND BUNKER HILL ROAD
(Just Across the District Line)
MT. RAINIER, MARYLAND
REV. EDWIN E. PIEPLOW
8:30 & 11 a. m.—Identical Services. Morning Worship and Sermon.
9:45 a. m. S. S. and Bible Class.

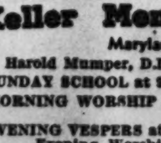

GRACE LUTHERAN CHURCH
Sixteenth & Varnum Sts. N.W.
GERHARD E. LENSKI, Pastor
8:45 A. M.—Matins, Dr. Lenski will preach.
9:45 A. M.—Church School Classes for All.
11:00 A. M.—"RULES FOR SERENITY."
Sermon by the Pastor.

Keller Memorial Lutheran Church
Maryland Avenue & Ninth Street N.E.
J. Harold Mumper, D.D., Pastor Cedric W. Tilberg, A.B., Assistant
SUNDAY SCHOOL at 9:30 a. m. Classes and Departments for All Ages.
MORNING WORSHIP at 11 a. m., Sermon by Pastor Tilberg, "DON'T BE A FOOL."
EVENING VESPERS at 7 p. m. Combined Service of Young People and Evening Worship. Dr. Robert L. Lang, of the National Lutheran Home, will speak on "The Giants."
"The Home-Like Church"

CHURCH OF THE REFORMATION
Opposite Folger-Shakespeare Library
212 East Capitol Street
DR. OSCAR F. BLACKWELDER, Pastor
REV. RALPH W. LOEW, Associate Pastor
8:30 A. M.—Matin Service, Sermon, "Consequences." Rev. Loew
9:30 A. M.—Sunday School.
11:00 A.M.—Morning Service. Sermon, "Consequences." Rev. Loew
7:00 P. M.—Fellowship Hour.
8:15 P. M.—Evening Worship. Sermon, "What We Do With Scraps." Rev. Loew.
Friday—12:10 to 12:30 Noonday Service.
THE PUBLIC IS CORDIALLY INVITED

Work Stops at Higgins Shipyard as Move to Stay Contract Cancellation Is Blocked

1 **NOW IDLE,** these two big pile drivers were butting down the substructure for the assembly building ways at the Higgins Shipbuilding Company's new yard near New Orleans when the Maritime Commission canceled contracts for the production of 200 Liberty cargo vessels

By the Associated Press

Charges that men acting as advisers to high Government officials while retaining connections with steel and shipbuilding corporations "influenced" decisions to cancel a contract for a new shipyard and 200 cargo ships were made before a House committee yesterday.

The assertion came from L. E. Detwiler, assistant to the president of the Higgins Corporation, New Orleans, in testimony before a Merchant Marine Subcommittee studying cancelation of the contract awarded the Higgins Corporation by the Maritime Commission. Andrew Jackson Higgins, president, also testified.

Meanwhile objections by Representative Cox (Democrat) of Georgia, halted House consideration of a resolution which would have asked the Maritime Commission to stay its order canceling the contract.

Chairman Bland (Democrat) of Virginia, of the House Merchant Marine Committee offered the resolution, saying it had been approved in an informal poll of committee members, but that a formal meeting had not been held to discuss the proposal.

Speaker Rayburn commented, "this is an unusual procedure," and asked Bland to withdraw his request for immediate action.

It was then that Cox voiced his objection which, under House rules, prevented consideration.

Detwiler told the committee that Secretary of the Navy Knox "is not a shipbuilder, he is a newspaper publisher and has to rely on Joe (Joseph W.) Powell, who came from the Bethlehem Shipbuilding Corporation." Powell is an assistant to the Secretary of the Navy.

Detwiler also asserted that "influence" had been used in other quarters. Asked if "those influences brought about the cancelation," he replied "yes."

Representative O'Brien (Republican) of New York, asked whether he believed the contract would have been canceled "if the Maritime Commission had been left alone."

"They wouldn't have acted as they did if they hadn't been influenced from outside," replied Detwiler.

"Who is running the Maritime Commission?" Representative Welch (Republican) of California, asked O'Brien.

"I very definitely do labor under the impression that someone else dictates the

ANDREW J. HIGGINS
charged yesterday that employes of the Maritime Commission had been ordered to "soft pedal" his work

policy of the commission," replied O'Brien.

"If they (the commission) are not carrying out the law, then they are not competent," asserted Welch.

"Higher ups in the Administration have dictated policies of bureaus rather than the bureaus themselves," O'Brien asserted.

Earlier O'Brien had observed during an exchange of comments with Welch that "Joe Powell is running the Maritime Commission."

Detwiler, asked by the committee to "get down to brass tacks" in stating his opinions about the cancelation, asserted that the "shipbuilding trust" feared competition with the Higgins production line method of ship construction.

He said that Higgins and Henry Kaiser, West Coast shipbuilder, had worked together on the production line principle, and that after Kaiser demonstrated that the system could be effective "the shipbuilding trust knew we could better Kaiser's speed by at least 50 per cent."

"When that got out it was known something had to be done to stop that situation," he declared.

Asked whether he believed "they figured this was the death knell" of the present system to shipbuilding he replied that he did.

Ships' Nameplates Sent to Higgins

Copyright by Chicago Sun

When the Maritime Commission awarded a contract to Andrew J. Higgins for the construction of 200 cargo vessels, it apparently was fully convinced that Higgins would have the ships built in short order.

Yesterday Higgins told a House investigating committee that before he had received a single pound of steel to start his gigantic shipyard, the commission forwarded to him nameplates for every one of the 200 ships he was to build.

"Hell's fire," he declared. "Do you know what the first thing we received from the commission after we had received this contract? They sent us the nameplates for every one of the 200 ships. And they were sent by express to get them to New Orleans in a hurry.

"And you ought to see the names for the ships," he added. "If it weren't so ghastly it would be funny. The names were mostly those of officials of the large steel companies."

2 **TRUCKS WHICH HAULED MATERIALS** for construction work at the Higgins yard stand idle today near the receiving station

3 **A TRAINLOAD** of materials (left) and a batch of anchors and a couple of propellers (right) are parked along a road leading to the ill-fated shipyard. In Washington yesterday it was charged that old line companies "influenced" cancellation of the Higgins contracts Associated Press Photos

'Blanket Citation' for Navy's War Bond Drive

The Marine Band struck up on the green in front of the Navy Department Building at noon yesterday and some 5000 civilian employes trooped out to get a slight drenching in the rain and a verbal pat on the back from Secretaries Knox and Morgenthau for the showing made in the Navy's War Bond drive.

Everybody and everything got wet, the two Cabinet members, the bandsmen, the bandsmen's musical instruments, the formal speeches clutched in the speaker's wet hands, the crowd and the passersby who stopped to see what the crowd was all about.

But nobody left. Every speaker kept every listener who started out with him. Capt. Gerald A. Eubank, of the Navy Supply Corps, told the story in a line:

"Our campaign quota was set at 90 per cent of employe participation for 10 per cent of the payroll.

"In the realization that every percentage point attained fired one more torpedo into the Axis' hopes, more than 91 per cent of these sons and daughters of the Navy family have enlisted 10.4 per cent of their earnings in the Navy payroll savings plan for the purchase of War Savings Bonds. This is an outstanding achievement."

A "blanket citation" was awarded the campaign workers and those who enrolled under the savings plan, by Assistant Navy Secretary Ralph A. Bard.

Rain pounding on his bared head, Secretary Knox congratulated the civilians on the accomplishment. "I also bring," he said, "the congratulations of the President to the thousands of civilian workers in our far-flung systems of Navy yards, Naval districts and Naval air stations for the enthusiastic support that they too have given to our War Bond campaign.

SECRETARY MORGENTHAU addresses Navy war bond rally crowd

"It is a source of real satisfaction to me that the Navy pioneered the payroll savings plan among Government departments, that its employes already have purchased over 30 million dollars of bonds and that up to last month 250,000 civilian Navy workers had voluntarily pledged substantial portions of their pay to the purchase of War Bonds.

"When the history of this war is written in the calm of retrospect, I venture to prophesy that the voluntary purchase of War Savings Bonds will go down as one of the greatest cooperative achievements of all time," Secretary Knox said.

Secretary Morgenthau told the noon-time crowd that "sound and adequate financing is one of the most important phases of our all-out war effort. To prosecute the war during this year, it will be necessary for the Government to borrow at least 50 billion dollars, more than four billion dollars a month. We hope that at least 12 billion dollars a year of this will come through the sale of War Bonds to wage earners and salaried employes."

He recalled that the Treasury Department employes went over the top in the purchase of bonds last month.

Assistant Secretary Bard said that "a continuous devotion to duty, a continuous series of sacrifices, exercised not under the excitement and incitement of action, but under the comparative lack-lustre atmosphere of daily routine, requires a different brand of courage, but one which is not less praiseworthy, no less admirable than courage of a more spectacular nature."

Post Staff Photos

CIVILIAN AND OFFICIAL PERSONNEL AT THE NAVY DEPARTMENT WAR BOND RALLY LISTEN TO SPEAKERS

The Federal Diary

Editor's note: Lucia M. Pitts, an employe in the War Man Power Commission, writes the Federal Diary today in the absence of Jerry Kluttz. She presents the case of the Negro in the Federal service.

By LUCIA M. PITTS

PITTS

There's a lot being said these days about unity and morale, and a part of this is being directed particularly toward the integration of qualified Negroes not only into war industries but also into Government service. Pressure groups, President Roosevelt's executive order, the interest of Negroes and unprejudiced whites already in the service, have lately broken down many of the barriers and let in a goodly number of Negroes. This has created varying reactions, and it seems to me the matter is important enough for discussion here.

It has always been difficult for me to understand why whites resist Negroes so—but then it would be difficult for me. I am a Negro. Still, the situation is so simple. There are Negroes and Negroes, just as there are whites and whites. By that I mean there are Negroes who respect themselves and others, who have ability and ambition, who are refined, who know how to dress and keep themselves clean; and there are Negroes who have or know none of those things, or, unfortunately, only some of them.

Those of us who pride ourselves on being in the former class deplore, just as whites, the tendencies of the latter. And we deplore these same tendencies in whites, just as whites themselves do. If this is preaching class distinction, make the most of it—but be sure your actions don't preach it, too.

Qualified Negroes

I'm talking about qualified Negroes. We believe such Negroes should have places in the Government, in whatever jobs they are qualified to fill, just as whites. One of the main excuses given by whites for not wanting to work with Negroes is the fear of social association. But that, of course, is ridiculous. Negroes want jobs and economic security, just as you and you and you. They are not concerned with social equality. Speaking generally, they do not want to associate with you socially any more than you want to associate with them.

Friendship and the social amenities are spontaneous, personal and individual things. If two people—be they both white, both colored, or one white and one colored—want to be friends and associate outside the office, that is their personal, individual business and it need not concern anyone else. On the other hand, if they do not want to be friends, nothing can force them to be—not even working at the same desks.

So your fears on that score can be forgotten. After that, what reason is left for denying Negroes an opportunity to work at jobs for which they are fitted? If there's a job to be done and a person to do it, what on earth does the color of the person's skin have to do with it? At any time, and especially at this time, such discrimination is not only senseless and crude, but downright unpatriotic because it interferes with the doing of the job America has to do in double-quick time.

Even Negroes will admit that there are some Negroes in Government jobs who need a lot of advice and direction, or who should not be in their jobs at all. For the former, interested Negro citizens are trying to do something. Of the latter—those who not only do not have the necessary qualifications but who also resist attempts to help them gain them—we are not proud and we hold no brief for them. Negroes are determined to find their place in the sun; but they are determined to find it through merit. We resent the unthinking Negroes, as we resent the unthinking whites who refuse to go along with us and who put unnecessary obstacles in our way.

They're Americans

I honestly believe most racial problems, in the Government and out, would be solved if the white population would remember these simple things:

1. By the actions of your forebears, Negroes are American citizens.

2. Scientific tests as well as experience show that Negroes, as individuals and as a group, possess intelligence and skill.

3. American history proves without question that there are innumerable Negroes who have ability, ambition and culture.

4. Friendship and social association between any persons cannot be forced by office association or any other means.

5. Negroes, like other American citizens, helped build America, love America, want to defend America, they must have their rightful share not only of woe and tribulation and sacrifice, but of economic opportunity and faith in America.

6. America cannot win a war if 13 million of her citizens are left out of it.

It seems well for Government workers to think on these things.

U. S. Puts Curb On Private Phone Calls Overseas

Personal telephone calls to points outside the Western Hemisphere, except England, were prohibited yesterday by the Board of War Communications.

The board's order makes an exception for calls "in the interest of the United States and an agency of the United States Government" when such calls have private approval of the chief cable and radio censor.

The order, in effect, eliminates personal calls to Madrid, Lisbon and Berne.

In another order yesterday, the board ordered closed the nongovernmental point-to-point radio telephone circuit between the United States and Australia, effective August 31.

Music for the Services—Girl Scouts at Fort Kemble day camp brought sheet music they collected for men in the camps to Mrs. Stuart Godfrey (center), campaign chairman of the newly formed Music for the Services organization. Betty Spence (left) of Troop 138 and Mrs. M. B. Fetzer, Fort Kemble business manager, make their presentation

Patient—Mrs. C. P. Herman of 3000 Thirty-ninth Street Northwest, who slipped and sprained her ankle yesterday in a streetcar on Pennsylvania Avenue Northwest, waits patiently for the arrival of an ambulance and physicians. The wait tied up streetcar traffic for blocks

Post Staff Photos

Young Warrant Officer—Warrant Officer Walter J. Shipman, U. S. M. C., was interviewed by Joan Harding yesterday on the "Men of the Sea" program, broadcast over the blue network of the National Broadcasting Co. Shipman, who was recently promoted from sergeant major, is one of the youngest warrant officers in the Marine Corps

It Has a Familiar Ring

Baltimore, June 24 (A.P.).—In a current campaign to get men of high caliber to run for State offices, the name of H. L. Mencken, author and editor, was suggested for the Maryland House of Delegates. To it Mencken replied: "The only office I would consider is that of bishop."

The Washington Post

****X SATURDAY, JULY 25, 1942 13

Congress Takes Steps

Congressmen, whose rubber cuspidor mats are already being sacrificed to the war effort, yesterday moved to save the carpets under their feet. Warned that rugmaking will be curtailed for the duration, custodians placed a set of composition-board mats around the desks in each member's office.

11 Blackout Cases Called Into Court

Four Violators Warned and Freed On Promise to Comply With Rules

The District corporation counsel's office yesterday heard 15 cases of a total of 148 violations recorded during last Monday night's surprise blackout, and more were expected to be brought in today.

Four of the violators were discharged with warnings not to repeat the offense, and the remainder were referred to court and required to post collateral. The hearings were conducted by Assistant Corporation Counsels Irving Bryan and Milton Korman.

Most of the violations, it was indicated, arose from the element of surprise that authorities had attached to the blackout. Others resulted when electric power failed in several districts and was later turned on after many Washingtonians had gone to bed. There was no way of telling, some testified, whether light switches were on or off during the power failure, and when they awoke the following morning they found lights on in their shops—and a summons under the door.

Sergt. H. E. Moore of the Tenth Precinct, presented 13 of the 15 cases, clearing up all of the violations incurred in that district. Other precincts were expected to dispose of their cases today and during the early part of next week.

Those asked to appear in court or forfeit their collateral are:

Samuel Mostow, liquor store at 2901 Sherman Avenue Northwest, $10; John Tolson, home, 3646 Park Place, $5; Mrs. Anna Colbeart, apartment house, 2922 Sherman Avenue, $10, and Mrs. Eva Quinn, apartment house, $10.

The remainder, found to be less culpable, were dismissed after they promised not to repeat the offense. They are:

Martin Singer, cleaning store, 231 Upshur Street Northwest; Edmund Mulbey, 1380 Harvard Street, light burning on parked automobile; Chris Annis, home, 2611 Mozart Place Northwest; Samuel Dechter, restaurant, 201 Upshur Street Northwest; Edward House, gasoline station, 2612 Sherman Avenue Northwest; Samuel Leviston, synagogue, Fourteenth and Euclid Streets Northwest; Nicholson Stevens and Clarence Honesty, recreation center, Sixteenth and Lamont Streets Northwest; John Statin, 2724 Eleventh Street Northwest; William Kavakos restaurant, 727 H Street Northeast; Jay Perrott, auto accessories store, 2805 Georgia Avenue Northwest, and James H. Chaconas, restaurant, 821 H Street Northeast.

U. S. Plea Brings Vice Cleanups in 300 Localities

Washington Bureau of Chicago Sun

Vice districts in almost 300 communities throughout the country have been closed by local and State law enforcement officials in cooperation with the Federal Government, the Office of Defense Health and Welfare Services announced yesterday.

At the same time, the National Advisory Police Committee on Social Protection called on police officials to help stamp out prostitution in an effort to cut down the number of casualties in the armed forces and war industries due to venereal diseases.

The police committee was recently appointed by Federal Security Administrator Paul V. McNutt to assist in the enforcement of the Federal Government's social protection program and to develop new and effective technique of police enforcement pertaining to the repression and prevention of prostitution.

Church Camp Meeting

Leonardtown, Md., July 24.—A camp meeting from August 10 to September 5 will be held by the pastor, Rev. John Rhane and Mrs. Rhane of the Hollywood Nazarene Church.

Victory Sidelights

Young's Wartime Leadership In D. C. Praised in Congress

Tribute to Commissioner John Russell Young as a wartime municipal leader of "sterling worth and outstanding character" was paid on the floor of Congress yesterday by Representative Schulte (Democrat) of Indiana, ranking majority member of the House District Committee.

As a result of Young's civilian defense leadership, Schulte declared, Washington is now the best-prepared city in the Nation.

He went on to bestow high praise upon the Commissioner's peacetime work and predicted that if District residents were granted representation in Congress, Young would be their choice.

Asserting that he had led the local government out of a "chaotic condition" existing prior to his term of office, Schulte continued:

"Without regard to honor and personal ease, he is constantly seeking to improve local municipal affairs to the end that this city government might continue to be the best in the entire world."

Terming him a "strong and forceful character," he pointed out that Young, though a Republican, had been appointed to office by President Roosevelt in recognition of his outstanding abilities.

Miss Flaig to Instruct Red Cross Nurses' Aides

Miss Virginia Flaig, formerly instructor of nurses in Gallinger Hospital, has been appointed director of instruction of the District Red Cross Nurses' Aides, it was announced yesterday by Mrs. Hugh Rowan, chairman of the Nurses' Aide Committee of the District.

Miss Flaig, a graduate of Reid Memorial Hospital, Richmond, Ind., served with the Army Nurse Corps in World War I. In addition to being instructor of nurses at Gallinger, she held the same position at Chicago Hospital, and was superintendent of nurses in Glenn Dale Sanitorium, Glenn Dale, Md. She will take up her duties in the District immediately.

CIVILIAN DEFENSE NEEDS 1093 Additional Auxiliary Firemen!

QUALIFICATIONS: Men, aged 18 to 55, in good physical condition, of good moral character, not classified as 1-A in the draft.

TRAINING: Classes will be conducted by the District of Columbia Fire Department three nights a week. Elementary training period 50 hours. Three advanced courses optional.

HOURS OF WORK: Regular duty hours arranged with volunteer. On call in emergencies and during blackouts.

WHEN AND WHERE TO REGISTER: Civilian Defense Volunteer Office, 2324 F Street Northwest, Mondays, Wednesday, Thursdays and Fridays, 9 a. m. to 5 p. m.; Tuesdays, 9 a. m. to 8 p. m.—or Civilian Defense Volunteer Office, Branch 1, 1321 Pennsylvania Avenue Northwest, Mondays, Tuesdays, Wednesdays and Fridays, 9:30 a. m. to 5 p. m.; Thursdays, 9:30 a. m. to 9 p. m., and Saturdays, 9:30 a. m. to 1 p. m.

Lusk Is Nominated For Reputy Raid Warden

Rufus S. Lusk, 1717 Thirty-seventh Street Northwest, was nominated last night by Chief Air Warden William J. Mileham to be industrial and commercial deputy air raid warden in place of John J. Hasley, resigned.

Lusk, who has served as deputy warden in charge of office buildings and banks, was praised for his services, and especially recommended for his intimate knowledge of District business and commercial establishments. The nomination is expected to be confirmed by United States Coordinator John Russell Young within a few days.

Gas Tax Allotment to Drop 14%, Md. County Officials Are Told

By the Associated Press

Baltimore, July 24.—Chief Auditor William A. Codd of the State Roads Commission said today he had notified officials in Baltimore City and the counties that their receipts from the 1½-cent lateral gasoline tax would probably be about 14 per cent below their anticipated share for the fiscal year ending September 10.

Codd notified Baltimore city officials and county commissioners that in May the income from this gasoline tax was 15.8 per cent below the corresponding month a year ago and in June dipped 21.15 per cent under the June, 1941, figure.

Baltimore County, for example, he said, had anticipated receiving $270,137.06 as their share of the tax receipts, the largest county allotment. Of this $184,919.38 had been received by May 31, 1942. If the county's road budget for maintenance and construction were based on anticipated figures, Codd said, county would be $19,173 overdrawn at the end of the year on their maintenance budget and the balance in the new construction account would drop from $128,182 as of May 31 to $101,539 at the end of September.

"You are well aware," he wrote the commissioners in the various counties, "of the fact that the rationing of gasoline and other war restrictions influencing gasoline tax income did not occur during May and June to the extent that these same factors will continually decrease after June 30. Based on actual receipts to May 31 and the likelihood of further decreases, it is presumed that the total net decrease of credits over that was anticipated for 12 months will be approximately 14.2 per cent."

Because of tax variances, he explained, the Baltimore city decrease had been anticipated at 14.43 per cent, Baltimore city's share had been set at $1,370,094.97, of which $937,883.46 had been paid by May 31. The city's decrease because of income reduction was set at $197,652 by Codd.

Soldier Held in Heavy Bail In Beating of Elderly Man

Everett G. Santmyer, 22-year-old soldier of the Anacostia infantry detachment, was held under $500 bond in Municipal Court yesterday pending the release from Gallinger Hospital of an elderly man who was said to have been beaten with a bottle by the private while walking in Anacostia Park with his wife Sunday.

Bond was set unusually high at the request of Assistant United States Attorney John L. Ingoldsby, jr., who said that other charges, involving injuries received by the man's 53-year-old wife might later be brought against the soldier.

Chief Judge George P. Barse refused the request of Defense Attorney Thomas J. Ahern to turn over the defendant to military authorities for a court-martial, saying that while it was the practice to refer misdemeanors to military tribunals, there was no such precedent in cases of felonies.

Santmyer pleaded not guilty to the charge of assault with a dangerous weapon, but has the right to change his plea when the complaining witness is able to make an appearance at the next hearing, which was set for August 4.

Police say that Santmyer accosted the couple in the park late Sunday night and assaulted them, beating the man into unconsciousness. Ahern yesterday quoted Santmyer as saying that he was drunk at the time and did not know what had happened.

Civilians Will Get Gas for OCD Work

Volunteer Defense Workers Assured of Extra Rations, but Must Pool Their Cars

Civilan defense workers may get supplementary gas rationing cards for the use of their automobiles in official defense work, according to a schedule announced by the OCD yesterday. Car-pooling is an almost rigid requirement for certificates for such cards, since the OCD believes "car-sharing is one of the most effective means of conserving gasoline."

Unlimited "Class S" books will be issued for vehicles owned and operated by the defense organization "to carry on activities necessary for civilian defense, or used for rescue activity or for meeting emergencies involving life, health or property."

"Class C" books, allowing gasoline rations in excess of 470 occupational miles per month may be issued to any paid employe of the civilian defense organization, or to those whose duties cause them to travel to and from naval, military or hospital establishments. This category includes members of the Civil Air Patrol, nurses aides units and emergency medical units.

Must Be in Car Pool

These persons must certify that they have entered into a car-sharing pool, or else establish convincingly their ability to do so.

Members of the various services on regular duty in branches of the civilian defense organization, and who need more than the basic 150 miles allowed in the A book, may apply for the B book. In these cases the car-sharing regulations are virtually mandatory. Only if it is demonstrated that uncertainty of hours—such as emergency air-raid duty—or highly specialized occupation make the sharing impractical will the pooling requirement be waived.

Because of the emergency nature of the defense work, there are occasions anticipated when it will be necessary for a civilian defense worker to get gasoline without a ration card. For such cases, certain gasoline stations will be authorized to remain open during alerts and the attendants will be instructed to sell gas to defense workers on proper identification.

Authorized Signers

To get these supplementary cards it is necessary to have the application signed by some defense official. The OPA administrator was furnished yesterday with the following names of persons authorized to sign these applications:

Maj. Edward J. Kelly, superintendent of police; Chief Stephen Porter, chief engineer, D. C. Fire Department; William J. Mileham, chief air-raid warden; P. Y. K. Howat, chief of Public Works; Dr. John A. Reed, director of Emergency Medical Services; C. Melvin Sharpe, chief of utilities; Conrad Van Hyning, director of civilian mobilization; Mrs. Harry S. Bernton, director, Volunteer Bureau; Dr. Paul Douglas, director of training; Herbert A. Friede, comptroller; General Charles D. Roberts, retired inspector general; Judge Sam E. Whitaker, Judge Advocate General; Maj. Leonce Legendre, assistant executive director; J. Robert Sherwood, coordinator of Prince Georges County, Md.; Carl Budwesky, coordinator, Alexandria, Va.; Albert Brault, coordinator, Montgomery County, Md.; Clifton G. Stoneburner, coordinator, Arlington County, Va.; Robert B. Walker, coordinator, Fairfax County, Va.

Counterfeit Ration Books Are Reported

Reports that counterfeit gasoline ration books are being circulated in leading cities along the East Coast came under scrutiny of the Office of Price Administration yesterday.

The OPA said it was unable to conform published reports that the books have appeared in Baltimore and in various New England cities.

Maximum penalties for selling the fake coupons are a $10,000 fine, 10 years in prison, or both.

Foods Lead

D. C. Living Costs Advance 11.9% From June '41 to '42

Living costs in the District of Columbia advanced 0.7 per cent between June 2 and June 15, 0.3 per cent more than the large-city average, the Department of Labor announced yesterday.

The increase here during the June 15, 1941, to June 15, 1942, period was 11.9 per cent, while there was a 15.8 per cent advance between December 15, 1940, and June 15, 1942. These figures were close to the country-wide averages: 11.3 per cent and 15.6 per cent.

Other advances were indicated in the prices of food, which increased 2.1 per cent; house furnishings, 0.3 per cent, and miscellaneous goods and services, 0.2 per cent.

Clothing costs declined 0.3 per cent in the District, while rent and fuel, electricity and ice remained stable.

The general rise in costs followed a drop of 0.1 per cent in the two weeks immediately following general maximum price regulations, according to the Labor Department.

Prices of unregulated goods and services throughout the country advanced 1.2 per cent in the two weeks' period from June 2 to June 15, and there was a decline of 0.1 per cent in the prices of controlled goods. Between May 15 and June 15, uncontrolled prices advanced 2.4 per cent, and controlled items declined 0.8 per cent. Most important advances were in the prices of uncontrolled foods.

The recent advance brings the Bureau of Labor Statistics' cost of living index to 116.4 per cent of the 1935-39 average, a net increase of 0.3 per cent between May 15 and June 15.

Averages in large cities were: Food, +4.8 per cent; clothing, —0.7 per cent; house furnishings, +0.1 per cent; rents, —1.3 per cent; miscellaneous items, +0.5 per cent.

Montgomery Beer Division Shows Profit

Montgomery County's wholesale beer department has made a net profit of $83,170.25 for the first year of its operation, Ralph H. Chase, manager of the county liquor dispensary system, announced.

Chase said that sales of distilled liquors and wines are expected to net a profit of more than $50,000 for the year. The total net profit for the liquor dispensaries will amount to $135,000.

In preparing the county levy adopted July 1, the Montgomery County Commissioners maintained the beer profits in a separate column with the announced intention of seeking a change in the law to permit its use for civilian defense operating expenses in the county, which would not be as much as the profits expected.

The money now is earmarked for repair and maintenance of county roads and streets but the war has resulted in inability to secure any large amounts of the materials used for this purpose and State gasoline tax funds and other sources are believed sufficient to defray street work.

The county has no cash invested in the wholesale distribution of beer, Chase pointed out, because all of the trucks which have been purchased for the department have been charged against operating costs.

Sales of beer and ale amounted to $903,307.85, less $3,239.10 in returns and allowances, making net sales amount to $900,068.75, Chase reported. Cost of goods sold amounted to $770,832.80, providing a gross profit on sales of $129,235.95, the report shows.

Operating expenses amounted to $44,352.89 for the year and additional revenue of $1,208.77 was reported from the sale of scrap, vending machines in the dispensary buildings, etc., so that the net profit for the year amounted to $83,170.25.

E. Wilson Stewart Named New Lions Club Secretary

E. Wilson Stewart has been appointed secretary of the Silver Spring Lions' Club by Dr. Kermit Smith, president, to succeed Ralph Harmon who resigned following his enlistment in the U. S. Navy.

A check for approximately $2950 will be presented tomorrow at noon to Edward C. Holmead, thirteenth and fifth district air raid warden for the Montgomery County civilian defense council at a meeting of wardens in the Liquor Control Board building, Silver Spring. Funds were raised at a carnival recently sponsored by the Lions' Club for the benefit of civilian defense.

Bring Your Own Sugar For Citizen's Picnic

East Bethesda Citizens Association members will picnic tomorrow at 5 p. m. at the new picnic grounds of East Bethesda, Md., Elementary School. Members will take picnic baskets and their own sugar but the association will furnish coffee, cream and ice cream. Games and movies will begin at 8:45 p. m. for those who can't attend earlier.

Minister Who Escaped Nazis Rockville Guest

The Rev. Gaither Warfield, D. D., who was superintendent of Methodist Missions in Warsaw, Poland, when it was bombed by the Nazis, will address services of the Rockville Methodist Church tomorrow at 11 a. m.

Services are being held temporarily in the Circuit Court room of the Montgomery County Courthouse, pending construction of a new church to replace the edifice damaged by fire last March. The Rev. J. W. Rosenberger is pastor.

Dr. Gaither is a native of Montgomery County, and has just returned on the Drottningholm. He was in a Russian prison camp for some time and later interned in a Nazi camp.

Students of Maryland University, Southern Baptist Seminary and Mississippi College will speak at "student day" exercises tomorrow at 11 a. m. at First Baptist Church, Hyattsville, Md. The Rev. Henry R. Osgood, pastor, will speak at 8 p. m. on "The Study That Matters."

"The Miracle of Restoring Grace" will be the Rev. James S. Albertson's sermon theme at 11 a. m. at Bethesda Presbyterian Church.

The Rev. J. Raymond Nelson, pastor of Bethesda First Baptist Church, will speak tomorrow at 10:55 a. m. on "Peter Finds Jesus," and 8 p. m. on "Jesus Finds Philip."

"Christian Cheers" has been announced as Mr. Thomas Christie's sermon theme at 11 a. m. at Woodbridge Baptist Church.

The Rev. Harry Paul Baker, pastor of Dulin Chapel Methodist Church, Falls Church, Va., will preach at 11 a. m. on "Wilderness or Sunrise?" and at 7:30 p. m. on "The Rich Young Ruler, or the Passing Up of Chance."

Worshipers of Crossman Methodist Church, Falls Church, will hear the Rev. John R. Hendricks preach at 11 a. m. on "Pathways to God."

Ordination of newly elected deacons will highlight services tomorrow at 8 p. m. at Cherrydale Baptist Church. The Rev. William Herbert Brown, pastor, will speak at 11 a. m. on "The Satanic Hosts." The Rev. Dr. S. L. Lacy, jr., of Richmond, Va., will preach the ordination sermon at 8 p. m.

Dr. W. L. Darby, president of the Washington City Bible Society, will address services tomorrow at 11 a. m. at Arlington Presbyterian Church.

Army Chaplain William T. Manson, jr., will speak tomorrow at 11 a. m. at Falls Church Presbyterian Church.

Chevy Chase Nutrition Class to Open Wednesday

A 20-hour Red Cross nutrition course will be started Wednesday at 10 a. m. at the Chevy Chase Woman's Club on Connecticut Avenue, Chevy Chase, Md. Women interested in th ecourse should contact Mrs. Benjamin H. Bennett, telephone Woodley 7245. Classes will be held Monday, Wednesday and Friday mornings at 10 a. m.

Following completion of the course a standard 20-hour canteen course will be started.

D. C. Heads Issue Plea For Safety

Commissioners Add Official Weight to Traffic Drice, Decry High Fatality Rate

(See Traffic Story, Page 1.)

The Commissioners added their official weight to the current traffic safety drive yesterday in a statement deploring the high rate of fatalities this year and calling on citizens to exert greater care and consideration for the lives of others.

The text of the Commissioners' message:

Washington is faced with an appalling situation which must be corrected without delay. Since January 1 of this year, 59 men, women and children (the figure became 60 after the proclamation was issued) have been killed in traffic accidents. This represents an increase of 14 deaths over the same period of last year.

Many of those killed were working in the interest of our war effort. The lives of our citizens are precious. The Commissioners of the District propose to do all within their power to prevent future tragedies of this kind.

We ask everyone to share this responsibility. We ask for redoubled efforts on all sides to make Washington streets safer.

Obey our walking and driving laws.

Carelessness is our enemy.

'Parachutist' Rumors All Groundless

By the Associated Press

Baltimore, July 24.—Asking the public to avoid a "war of nerves" by refraining from spreading rumors, the Third Service Command said today it had checked reports of parachutist landings in six locations in this region yesterday and had found "no substantiation whatsoever" for any of the reports.

Rumors reached the Third Service Command again today, it was announced, and the Army officials urged citizens to make careful checks before reporting "suspicious happenings."

Parachute landings were reported, the service command said, at Ellicott City, Salisbury and near Fort Meade in Maryland, on Chincoteague Island in Virginia and in the Capitol Heights section of Washington.

Two Montgomery County police cars from Silver Spring made a search in the Forest Glen area after Mrs. Theodore Morgan, 1742 Capitol View Avenue, Forest Glen, reported seeing a parachutist jump from an airplane.

There was no foundation for any of the reports, the Army said.

Va. Trio Caught; Slugged Guard, Fled Road Gang

Philadelphia, July 24 (A.P.).—Three men who Detective Joseph Geanotti said admitted they were fugitives from a Richmond, Va., road gang, were captured here today.

Geanotti said their arrest came after a woman reported to police that she saw three men jump from an automobile bearing Virginia license and attempt to break into a store near her home.

They were booked as Bernard Foster, 18, of Roanoke; Gordon Lamb, 20, of Norfolk, and Lee England, 23, of Manassas.

The men were quoted by the detective as saying they escaped from the road gang Tuesday after slugging a guard, ran 20 miles across country, stole sports clothes from a backyard, then made their way to Washington, where on Wednesday they stole an automobile. They arrived here yesterday.

Geanotti said he understood the men had been sentenced to five-year terms in Richmond penitentiary on charges of automobile thefts and house-breaking.

Nelson B. Bell About the Showshops

Big Business and Love In Gay Joust at Earle

'They All Kissed the Bride," Costarring Crawford and Douglas, a Merry Farce; Stage Revue Is of Diverting Variety

"THEY ALL KISSED THE BRIDE." Columbia picturization of a story by Gina Kaus and Andrew P. Solt, adapted to the screen by P. J. Wolfson, costarring Joan Crawford and Melvyn Douglas, with Roland Young, Billie Burke, Allen Jenkins, Andrew Tombes, Helen Parrish, Emory Parnell, Mary Treen, Nydia Westman, Ivan Simpso., Roger Clark and Edward Gargan. Directed by Alexander Hall At the Earle Theater.

THE LADY EXECUTIVE in large business is at it again!

In the recent "Take a Letter, Darling," Miss Russell learned a semifarcical lesson in love under the expert tutelage of Mr. MacMurray, to the high elation of the crowds who viewed the exhilarating process during a two-week run on F Street. Now, in Columbia's "They All Kissed the Bride," Joan Crawford matriculates for a similar course in higher heartbeats at the hands of Melvyn Douglas, in which the farcical aspects of love in the exalted money brackets go all-out. Those who attended Miss Crawfard's graduation exercises at the Earle Theater yesterday, one assumes, are still engaged in sewing their buttons back on and stitching up the seams their riotous laughter ripped.

There isn't an atom of sound sense in the whole mad charade. But there is in it an abundance of hilarious entertainment of the sort that springs from fantastic situations, a complete betrayal of "big business," the glorification of the truck driver and dialogue that gives a super-skilled cast of farceurs the makings of a barrel of fun. The Hays Office evidently was wearing its smoked glasses the day it read certain passages of the paprika persiflage and passed them along with its ostensible blessing to an obviously spice-hungry public.

The piece has been gayly and glibly fashioned from an original story by Gina Kaus and Andrew P. Solt into an inconsequential but thoroughly invigorating screen play by P. J. Wolfson. They pretty thoroughly know their way around the more amusing corners and crannies of the social structure.

While "They All Kissed the Bride"—a title which has nothing much to do with the case—makes no pretense as an important social document, it has its implications. One of them is that the frigid facade of the most icy of the female business tycoons can be melted by warm, human contacts with the "little people" she is grinding to bits under the wheels of her industrial juggernaut. Margaret J. Drew, known to the trade as "M. J.," is the executive head of more multi-million commercial concerns than Mr. Heinz has pickles, to coin a new one. One of them is a super de luxe trucking business that looks upon its drivers as less than the dust they kick up high-balling down the highways. One of them happens to be a pal of the impecunious young writer who has blasted the Drew Enterprises in a volume of incendiary invective. He, the writer, trucks up to the wedding of "M. J.'s" little sister and "M. J." promptly goes weak in the knees. Michael Holmes must sign a release for all the false charges piled upon him through a case of mistaken identity. By the time "Maggie" has carried out her one-woman autograph hunt, she is—well, you know.

Comedy Is Superlatively Cast

As the most dynamic and deluded of the Drews, Joan Crawford has the most rollicking comedy role that has come her way in years. It ranges from the early austerity of her ivory tower to the hot-dog-and-beer highjinks of the truck drivers jitterbug contest in Brooklyn, from which she emerges the prize-winner—in a state of total collapse. Melvyn Douglas, as Mike Holmes, the writer with a way with women, is more facilely and more completely the smooth light comedian here than these eyes have ever seen him. Billie Burke is perfectly cast as the mother, whose stupidity is something to be proud of, and Roland Young is in there pitching as the Drew attorney, who never comes close to winning a case. Andrew Tombes, Mary Treen, Nydia Westman, Helen Parrish are among the numerous others who fortify the farce, and Allen Jenkins, as the most adventurous of the truckers, is at the top of his comic form in a role that fits him far better than his tailor-made overalls.

The new stage bill is as spirited as the picture. Jo Lombardi and Joan Ritter get the thing going with a Gershwin overture, in which Miss Ritter does the vocals, and the Nelson Sisters carry on with a trapeze act that is by way of being a miracle of muscle. Lathrop and Lee, long among the Capital's favorite topflight dancers, win new laurels by the fine finish of their work and Olyn Landick, "The Hackensack Gossip," transplants his unique monologue from the airwaves to the footlights with flattering results. Walter Nilsson begins where others leave off as a comic unicyclist. The Roxyettes prance in and out in spectacular routines that take second place to none.

On the supplementary side, there are a new "Information Please," with John Gunther as guest star; the Government short-reeler, dedicated to the Air Raid Wardens and the newsreel to complete a bill from which no one should wish to "escape," even if that is the word that best describes it.

Can't Much Blame 'Em, at That!

JOAN CRAWFORD

currently appearing as costar with Melvyn Douglas in Columbia's new comedy, "They All Kissed the Bride," screen feature for the week at the Earle Theater. Since Miss Crawford has again become a bride since the making of the picture, its title arouses a mild, new curiosity. Wonder if they did?

HEDDA HOPPER

Misfit Brass-Hats!

Hollywood, Calif., July 24. Hollywood can thank Minna Wallis and her brother, Hal, for getting the producers out of a pit they dug for themselves.

HEDDA HOPPER

When the national committee of the Red Cross, headed by Mrs. Dwight Davis, Mrs. Archibald MacLeish, Mrs. Sloane Colt and Mrs. Trubee Davidson, together with a hundred ardent workers, visited here and were promised a look-see through the studios, the brass hats in all studios feared this might hold up production a couple of minutes, so turned thumbs down on the visit, even after it had been O. K.'d.

Sometimes I think those brass hats should be pulled down over their ears and kept there, so they won't make so many mistakes. One of the reasons people come here is to see pictures made, and picture people, and we should be mighty grateful that women of this caliber honor us. But uh-uh. There are still only a few here who seem to know there's a war on and what we're fighting for. Unless they stop having blind spots in front of their eyes, they're going to find out much sooner than they anticipated.

So let's stop putting our heads in the sand like ostriches and develop some sense, not to mention courtesy.

I'm asking George Stevens how it feels having four women fighting for you. Rosalind Russell, Ginger Rogers, Jean Arthur and Katharine Hepburn all want George to direct for them, but Jean Arthur has won. He'll produce and direct "Come One, Come All."

The goings-on between Arthur Hornblow and Bubbles Schinasi, which started in New York, continue in Hollywood.

Marlene Dietrich's daughter, Maria, is making strides in her career. She'll give seven performances of "The Shining Hour," but still wants to learn her business on the stage before trying to crack the movies. Not only a smart girl, but very sweet.

Mighty nice of Bette Davis, buying four tickets for VACS' premiere of "Mrs. Miniver" after the blast Director Willie Wyler gave Bette an interview back East.

"But," says Bette, "this thing is for a good cause, and why should the boys suffer for a stupid mistake?"

Looked as though Central Casting called the old-timers for Colleen Moore's party.

There was Mervyn LeRoy, who got his chance to direct through Colleen. Bill Seiter bragging about his ranch. He's built a New England barn with runways, etc., for the cows, pigs, chickens—but so far no crops.

Said he, "Remember the picture you did with Laura La Plante, and we got the trip to Honolulu—and you got left behind? . . . Lewis Milestone was the cutter. He was so hard to awaken we hired a man to shake him and throw water in his face." . . . Buddy De Sylvia left early—the price a producer pays.

Arlene Judge, with a new feathered hat and veil over her face which made her look as though she'd been caught in a snowstorm, was with Capt. Jimmy Adams—and Arlene saying, "Nobody will believe I love that man!"

Mary Pickford and Lillian Gish came together, Mary in a hat she'd trimmed, with bunches of white flowers and green veil. Lillian is continuing the fight to sell the life story of D. W. Griffith to the screen—which I now she won't do, 'cause if our producers are going to glorify anybody, it's going to be themselves.

LEONARD LYONS

Among My Souvenirs

New York, July 24.

A GAME called "City Editor," invented a few years ago by city editor Amster Spiro. The moves are determined by the roll of a pair of dice. As an advertising stunt for this game, four of us posed with it—the other three being a night club owner, a magazine editor and Quentin Reynolds . . . When the cameramen were finished, the night club owner—who was holding the dice—suggested: "Shoot three dollars," and a real dice game began . . . I quit early, when I was even. Reynolds lost $160, and left . . . Before the month was over, more than $32,000 was lost in the continuation of that innocent little dice game.

LEONARD LYONS

TILE purchased from the William Randolph Hearst collection at Gimbels. We bought that tile with the final settlement check received from Hearst's King Features Syndicate, which distributed my column for two years. I canceled that contract when Mr. Hearst objected to my series of stories about "Citizen Kane," after he had announced his displeasure with Orson Welles . . . With that last check from his syndicate, we bought that tile from his collection—as a wedding gift for Orson Welles and Dolores del Rio . . . But the wedding's called off, and Orson told us to save the tile.

AN ENVELOPE, the last one of a series I sent for almost four years, via diplomatic pouch, to a friend at the American Embassy in Berlin—who at last has returned home. In these envelopes were inclosed the newspaper clippings he wanted, as well as the current Hitler-Goering-Goebbels jokes . . . The last envelope was returned to me by the State Department, with customary understatement. The rubber stamp-mark on it read "Courier Service Discontinued"; the date, "December 11, 1941."

TICKET STUBS to the premiere of Robert E. Sherwood's "Abe Lincoln in Illinois." It opened at a Shubert theater from which I'd been barred for three years. A few days before the opening I mentioned to Mr. Sherwood the fact that I was not free to enter the theater at which "Abe Lincoln' was being presented. "I'll see to it," he assured, "that for this opening, you'll be emancipated" . . . On opening night, I followed Mr. Sherwood into the theater and was seated on the aisle, in front of Mr. Shubert.

A DOZEN COPIES of "45 Minutes Past Eight"—a book written by a newspaper man with whom I've never been friendly, and who vented his dislike of me in one of the chapters . . . The publishers announced that there had been such careful proofreading on that book that they were offering one copy free for any mistake found in spelling of names, etc. . . . An editor I know read the book hurriedly, and gave me a list of 12 names misspelled.

A CABLEGRAM from an editor, sent to me in London, after I had obtained an exclusive interview with Douglas Corrigan at the American Embassy. Corrigan arrived in England that day, after completing his Wrong-Way flight . . . I cabled the editor, asking if he wanted the Corrigan interview, and also asked him for the address of his sister in Budapest—which was to be my next stop in a European tour . . . "NO WANT CORRIGAN," cabled the editor. "SISTER HERE."

AN ITEM in which I related a story about Mayor LaGuardia—how, in rushing to keep a dinner appointment at the home of a friend, he entered the wrong apartment . . . A few weeks later my doorbell rang. I opened the door, and the man entered. He was Lester Stone, LaGuardia's secretary. He had a dinner appointment at the home of a friend. He had entered the wrong apartment. His friend lived next door.

AN OPERA PROGRAM for "Daughter of the Regiment," in which Lily Pons had tried to arrange for the de Gaulle flag to be carried onstage, in the finale. "Everywhere I go I see the people wearing de Gaulle's Cross of Lorraine," she told us later. "Everybody in New York wears those red, Free French pins" . . . Andre Kostelanetz gently informed her that while New York's sympathies are with the leader of the Free French, those red crosses its citizens were waring indicated only that they had contributed to the New York Tuberculosis and Health Association annual campaign.

LOUELLA O. PARSONS

Presumably All Will Be Blondes!

Hollywood, July 24 (INS).—Talked long distance to Anita Loos who is in Des Moines, right on the grounds of the Woman's Auxiliary Army camp, and Anita isn't there for her health or even to "join up." With the permission of Uncle Sam, Anita is getting local color and writing an original script, "Women in Uniform," which will star Joan Crawford.

ALFRED LUNT

Looks to me as if M.-G.-M. has jumped the gun on several other studios who have also announced women's Army movies. RKO has "Petticoat Army" coming up and Bruce Manning plans "Women's Army," for Universal. But while these ideas are just in the formative stages, Producer George Haight and Metro hustled Anita to the scene of action and as soon as she finishes her story this movie starts, with Joan as the femme volunteer.

The very first actor Twentieth wants for "The Moon Is Down" is Alfred Lunt and they're burning up the long-distance telephones to get him here in the role of Colonel Lanser. If you have read John Steinbeck's book or seen the play, you'll remember this as the role of the German officer in command in an "invaded" town, who secretly hates the Hitler regime but carries out his orders with bitter precision. If any screen role could lure Lunt to the movies and break up the team of Lunt and Lynn Fontanne, even temporarily, it is this one. But he'll have to make up his mind inside of three weeks. The picture must be ready to go by October.

Never let it be said that Buddy De Sylva isn't trying to keep Ginger Rogers happy on the Para lot. Ginger wants to do a really serious role, and after a huddle the other day Buddy offered her the late Rachel Field's "And Now Tomorrow," which is serious enough for even Bette Davis. It would certainly be something new to see Ginger in the part of a wealthy New England mill owner who becomes deaf. First La Rogers has "Lady in the Dark" to do at Paramount—then it's just up to her whether she wants to go dramatic with a vengeance.

Bramwell Fletcher is bringing his about-to-be mother-in-law, Michael Strange, out to "U" to watch Diana Barrymore emote.

Metropolitan

A dramatic story of the battle to speed up production is being told currently at the Metropolitan, where "Wings for the Eagle" is being shown direct from its engagement at the Earle.

Pointing the way for all civilians, the story tells of a young man who gets a job in an essential industry in order to avoid the draft. Dennis Morgan is the slacker in question, who clashes with his best friend, played by Jack Carson, and then proceeds to steal his wife away. The sudden attack on Pearl Harbor influences him to change his attitude and enlist, but not before bringing about a reconciliation between the married couple.

Ann Sheridan is seen as the wife and George Tobias plays the plant foreman, who is dismissed because he is not yet a citizen but returns in time to speed up the assembly line in answer to his son's death in the Pacific.

The film was made at the Lockheed Aircraft Corp. and is authentic in every detail and yet is devoid of any documentary dryness.

The supporting cast includes Russel Arms, Don DeFore, George Meeker and Fay Helm.

Refused

The only role which Bruce Cabot, now playing a leading role for Paramount in "Silver Queen," ever refused to enact was one which required him to sing.

Show Time

STAGE

Willard Roof—"Ten Nights in a Barroom," at 8:45 p. m.

Cross Roads—"George Washington Slept Here," at 8:45 p. m.

SCREEN

Earle—"They All Kissed the Bride" at 10 a. m., 12:25, 3, 5:40, 8:10 and 10:45 p. m. Stage shows at 11:35 a. m., 2:10, 4:50, 7:25 and 9:55 p. m.

Capitol—"Maisie Gets Her Man," at 10 a. m., 12:15, 2:30, 4:50, 7:05, 9:25 and 11:40 p. m. Stage shows at 11:30 a. m., 1:45, 4:05, 6:20, 8:35 and 10:55 p. m.

RKO-Keith's—"The Magnificent Ambersons" at 11:45 a. m., 1:45, 3:45, 5:45, 7:45 and 9:45 p. m.

Palace—"This Above All" at 11:15 a. m., 1:50, 4:30, 7:05 and 9:40 p. m.

Metropolitan—"Wings For the Eagle" at 11:40 a. m., 1:40, 3:40, 5:45, 7:45 and 9:50 p. m.

Columbia—"Moontide" at 11:30 a. m., 1:40, 3:50, 5:55, 8:05 and 10:10 p. m.

Pix—"Klondike Fury" at 1, 3:30, 6, 8:40 and 11:15 p. m. "Great Guy" at 2, 4:40, 7:15 and 9:50 p. m.

Little—"Peter I," at 11 a. m., 1, 3:10, 5:20, 7:30 and 9:45 p. m.

Trans-Lux—Newsreels and shorts, 10:15 and 11:30 a. m., 12:45, 2, 3:15, 4:30, 5:45, 7, 8:15, 9:30 and 10:45 p. m., and 12:05 a. m.

Ambassador—"They All Kissed the Bride" at 1:30, 3:35, 5:35, 7:30 and 9:30 p. m.

Open Air—"Primrose Path" at 10:25 p. m. "On the Sunny Side" at 9 and 12 p. m.

AMUSEMENTS

Washington's Newsreel Theatre
TRANS-LUX
SUPER ISSUE:
MARCH OF TIME'S
"MEN OF WASHINGTON—1942"
Plus—LATEST WAR NEWS—Sec'y Hull's Victory Message; Adm. Leahy New Chief of Staff; Kaltenborn Edits News; McCrary, Adm. 27c. Tax 3c. Midnite Show Saturday.

AMUSEMENTS

CROSSROADS THEATRE
Ballers XRds., Va., 8:45 nightly except Sun.
"GEORGE WASHINGTON SLEPT HERE"
CATHARINE RYAN, Forney Reese, LeRoy Gainier
Beginning Monday, July 27
"SPRINGTIME FOR HENRY"
Buses at 10th & D Sts., 7:10, 7:30.
Reservations NE. 2928

LAST COMPLETE SHOW TONITE 9:55
Warner Bros. Cool • 12th St. Near F
EARLE Doors Open TODAY 9:30 A.M.
JOAN CRAWFORD & MELVYN DOUGLAS
'THEY ALL KISSED the BRIDE'
Plus ON STAGE
HACKENSACK GOSSIP (RUTH LAMBERT)
STAR OF KATE SMITH'S RADIO SHOW • & Others
"THEY ALL KISSED the BRIDE" Also Today at Ambassador

Buy WAR BONDS & STAMPS at Warner Bros. Theatres
Warner Bros. Cool • F St. Near 10th
METROPOLITAN
DOORS OPEN TODAY 10:30 a.m.
LAST FEATURE TONIGHT at 9:25 p.m.
Ann SHERIDAN
Dennis MORGAN
in WARNER BROS.
'WINGS FOR THE EAGLE'
DIRECT from the EARLE

Today's NEIGHBORHOOD... MOVIES

All Schedules Given in Warner Bros. Ads Indicate Time Feature Is Presented.
In Event of Busy Signal Call EXecutive 0600

Matinees All Theaters

AMBASSADOR 18th & Col. Rd. COL. 5595 Mat. 1
Joan Crawford, Melvyn Douglas in "They All Kissed the Bride" at 1:35, 3:35, 5:30, 7:30, 9:30.

APOLLO 624 H St. N.E. FR. 5300 Mat. 1 P.M.
Michael Ames, Julie Bishop in "I Was Framed" at 1:00, 4:00, 7:00, 10:00. Michele Morgan, Paul Henreid in "Joan of Paris" at 2:30, 5:30, 8:30. "Gang Busters." Cartoon.

AVALON 5612 Conn. Ave. N.W. WO. 2600. Mat. 1 P.M.
Charlie Chaplin in "The Gold Rush" at 1:55, 4:05, 6:10, 7:55, 9:45. "Junior G-Men of the Air." Cartoon.

AVE. GRAND 645 Pa. Ave. S.E. LI.3466. Mat. 1 p.m.
Nancy Kelly, Richard Carlson in "Fly By Night" at 1:15, 4:00, 6:35, 9:45. Jane Withers, Marjorie Weaver in "Mad Martindales" at 2:45, 5:40, 8:35. "Captain Midnight," "Superman" Cartoon.

BEVERLY 15th and E Sts. N.E. LI. 3300. Mat. 1 P.M.
Parking Space Available to Patrons.
Lucille Ball, James Craig in "Valley of the Sun" at 1:45, 3:45, 5:50, 7:50, 9:40. "Junior G-Men of Air" (Matinee Only). Our Gang Comedy.

CALVERT 2824 Wisc. Ave. N.W. WO. 2345. Mat. 1 P.M.
Parking Space Available to Patrons.
Lucille Ball, James Craig in "Valley of the Sun" at 1:50, 4:05, 6:15, 8:05, 9:50. "Junior G-Men of Air" (Matinee Only).

CENTRAL 425 9th St. N.W. MET. 2841. Open 9:45
Faye Emerson, Julie Bishop in "Lady Gangster" at 10:00, 12:40, 3:15, 5:55, 8:35. George Brent, Joan Bennett in "Twin Beds" at 11:00, 1:40, 4:15, 6:55, 9:35.

COLONY 4925 Ga. Ave. N.W. GE. 6500. Mat. 1 P.M.
John Wayne, Binnie Barnes in "In Old California" at 1:05, 3:15, 5:25, 7:35, 9:45. "Junior G-Men of Air."

HOME 1230 C St. N.E. TR. 8182. Mat. 1 P.M.
Joan Carroll, Edmund O'Brien in "Obliging Young Lady" at 1:00, 3:25, 6:50, 9:50. Sheila Ryan, George Stone in "Lone Star Ranger" at 3:00, 5:35, 8:55. "Captain Midnight."

KENNEDY Kennedy Nr. 4th N.W. RA. 6600. Mat. 1 P.M.
Parking Space Available to Patrons.
Billy Halop, Paul Kelly in "Tough as They Come" at 1:00, 3:00, 5:00, 6:40, 8:15, 10:00. "Junior G-Men of Air."

PENN Pa. Ave. at 7th S.E. FR. 5300. Mat. 1 P.M.
Parking Space Available to Patrons.
Lucille Ball, James Craig in "Valley of the Sun" at 1:35, 3:45, 5:55, 7:45, 9:40. "Gang Busters" (Matinee Only), Popular Science, Cartoon.

SAVOY 3030 14th St. N.W. COL. 4963. Mat. 1 P.M.
Paulette Goddard, Ray Milland in "Lady Has Plans" at 1:00, 3:00, 4:30, 6:25, 8:20, 10:00.

SECO 8344 Ga. Ave., Silver Spring SH. 2340. Parking Space
Matinee 11 A. M.
Michael Ames, Ann Nagel in "Dawn Express" at 11:15, 1:35, 4:40, 7:20, 10:05. Johnny Mack Brown, Fuzzy Knight in "Silver Bullet" at 12:35, 3:20, 6:00, 8:45. "Perils of Nyoka."

SHERIDAN Ga. & Sheridan N.W. RA. 2400. Mat. 1 P.M.
Charlie Chaplin in "The Gold Rush" at 1:55, 4:05, 6:10, 7:55, 9:45. "Junior G-Men of Air" (Matinee Only). Popeye Cartoon.

SILVER Ga. Ave. & Colesville Pike SH. 5500. Mat. 1 P.M.
Parking Space Available to Patrons.
George Raft, Pat O'Brien, Janet Blair in "Broadway" at 1:30, 3:35, 5:35, 7:40, 9:40. Our Gang Comedy, Pete Smith Novelty.

TAKOMA 4th & Butternut Sts. GE. 4312. Park. Space
Matinee 1 P. M.
Preston Foster, Lynn Bari in "Secret Agent of Japan" at 1:20, 4:15, 7:10, 9:45. Gene Autry in "Cowboy Serenade," at 2:45, 5:40, 8:30. "Spy Smasher" (Matinee Only).

TIVOLI 14th & Park Road N.W. COL. 1800. Mat. 1 P.M.
Lucille Ball, James Craig in "Valley of the Sun" at 1:45, 3:45, 5:50, 7:45, 9:40.

UPTOWN Conn. & Newark N.W. WO. 5400. Mat. 1 P.M.
Parking Space Available to Patrons.
Spencer Tracy, Hedy Lamarr, John Garfield in "Tortilla Flat," 1:25, 3:30, 5:35, 7:45, 9:55. Disney Cartoon.

YORK Ga. Ave. & Quebec Pl. N.W. RA. 4400. Mat. 1 P.M.
Joan Davis, Jinx Falkenburg in "Sweetheart of the Fleet" at 1:50, 3:50, 5:50, 7:50, 9:50. Spy Smasher.

BETHESDA 7101 Wisconsin Ave. WI. 2868 or BR. 9636. Bethesda, Md. Free Parking
Completely Air-Conditioned
Double Feature:
3 Mesquiteers in "WESTWARD HO."
Lyle Talbot-Veda Ann in "SHE'S IN THE ARMY."

HYATTSVILLE Wash.-Balt. Blvd. WA. 9776. Hyatts. 0222. Hyattsville, Md. Free Parking
Completely Air-Conditioned
The Season's Laugh Treat
Charlie Chaplin in
"THE GOLD RUSH"
At 1:55, 4:10, 6:05, 8:00, 9:50.

CIRCLE 2105 Pa. Ave. N.W. RE. 0184
Matinee 1 P. M. Continuous
Air-Conditioned
George Murphy, Anne Shirley in "MAYOR OF 44TH STREET."
Feature at 1:30, 3:40, 5:30, 7:40, 9:50.
"Three Stooges" Comedy.

CONGRESS 2021 Nichols Ave. S.E. TR. 5700
Air-Conditioned
Double Feature Program:
Richard Arlen in "TORPEDO BOAT" at 1:27, 4:10, 6:35, 9:00. Weaver Bros. and Elviry in "SHEPHERDS OF THE OZARKS" at 2:33, 5:16, 7:41, 10:06.

FAIRLAWN 1342 Good Hope Rd. S.E. Lincoln 9193
Air-Conditioned
Glenn Ford and Claire Trevor in "THE ADVENTURES OF MARTIN EDEN."

GREENBELT Adults 25c Free Park.
Air-Conditioned
Double Feature—V. McLaglen and E. Lowe in "CALL OUT THE MARINES" and "OBLIGING YOUNG LADY."
Cont. 2:45; Last Complete Show 8:30.

HIGHLAND 2533 Pa. Ave. S.E. AT. 7311
Air-Conditioned
Charlie Chaplin in "THE GOLD RUSH" with words and music at 1:15, 3:00, 4:45, 6:30, 8:15, 10:00. Also Cartoon, Our Gang, Popular Science.

HISER 6970 Wisc. Ave., Bethesda, Md. WI. 4848. Bradley 6105
AIR-CONDITIONED
1 P. M. Cont. Rita Hayworth, Victor Mature in "MY GAL SAL" in Color.

LIDO 3227 M Street N.W. MI. 9580
"PRAIRIE STRANGER."
Also—
"RIGHT TO THE HEART."
First Episode of
"SPY SMASHER."

REED Phone Alex. 2445. Parking Space Available for Patrons
Air-Conditioned
Spencer Tracy, Hedy Lamarr, John Garfield in "TORTILLA FLAT."

RICHMOND Ph. Alex. 9236
Mat. Daily at 1:30
Air-Conditioned
James Craig-Lucille Ball in "VALLEY OF THE SUN."

STATE Ample Free Parking 2 to 11
"I MARRIED AN ANGEL."
Nelson Eddy—Jeanette MacDonald.

LEE A Treat for the Entire Fami 2 to 11
"TOUGH AS THEY COME."
"REMEMBER PEARL HARBOR."

WILSON 1720 Wilson Blvd.
Phone OX. 1400. 2 to 11
"TORTILLA FLAT."
Spencer Tracy-Hedy Lamarr.

ASHTON 5166 Wilson Blvd.
Open Sat. 12:45
"FINGERS AT THE WINDOW."
Lew Ayres-Laraine Day.

BUCKINGHAM Glebe-Fersh. Dr.
Phone OX. 0444
1 to 11
"TWIN BEDS."
George Brent—Joan Bennett.

ARLINGTON Cor. Pike & S.Fillmore St. OX 2900
1 to 11
"IN THIS OUR LIFE."
Bette Davis-Olivia deHavilland.

VILLAGE 1207 Rhode Isl. Ave. N.E.
Phone Mich. 9221
Scientifically Air-Conditioned
"TORTILLA FLAT."
Spencer Tracy, Hedy Lamarr.
Matinee at 1 P. M.

NEWTON 12th & Newton Sts. N.E.
Phone Mich. 1839
Scientifically Air-Conditioned
Double Feature:
"TOUGH AS THEY COME."
Billy Halop, Bernard Punsley.
"STAGE COACH BUCKAROO."
Johnny Mack Brown.
Matinee at 1 P. M.

JESSE 18th nr. Rhode Isl. Ave. N.E.
Phone DUpont 2861
Scientifically Air-Conditioned
Double Feature:
"KID GLOVE KILLER."
Van Heflin, Marsha Hunt.
"PARIS CALLING."
Elizabeth Bergner, Randolph Scott.
Matinee at 1 P. M.

SYLVAN First and R. I. Ave. N.W.
Phone NOrth 9680
Scientifically Air-Conditioned
Double Feature:
"ADVENTURES OF MARTIN EDEN."
Glenn Ford, Claire Trevor.
"TWILIGHT ON THE TRAIL."
William Boyd, Andy Clyde.
Matinee at 1 P. M.

ACADEMY 535 8th St. S.E. LI. 9616
Scientifically Air-Conditioned
Double Feature:
"CALL OUT THE MARINES."
Victor McLaglen, Edmund Lowe.
"MOKEY."
Dan Dailey, Jr., Donna Reed.
Open—11 A. M. to 11 P. M.

APEX 48th St. and Mass. Ave. N.W.
Phone WOodley 4500
Scientifically Air-Conditioned
"TWIN BEDS."
With George Brent, Joan Bennett, Mischa Auer.
Added Featurette: "This Is Hits" (Contraband Film Seized From Nazis).
Doors open at 12:30 P. M. Feature shown at 1:00, 3:35, 6:50, 7:55, 10:00.

ATLAS 1331 H St. N.E. AT. 8300
Continuous every day except Sat. 1:00 to 11:00 p. m.
Sat. 11:00 a. m. to 11:00 p. m.
Scientifically Air-Cond.
"IN OLD CALIFORNIA."
with John Wayne, Binnie Barnes.
Also on Same Program:
"MEN OF SAN QUENTIN."
with J. Anthony Hughes, George Breakston. On Stage Friday, July 24: "OL' FASHION AMATEUR NITE" (at 8:30 P. M.). Sat., July 25: Free to a Boy or Girl at 2:15 P. M.: A Scottie puppy dog.

PRINCESS 1119 H St. N.E. TRI. 9700
Continuous every day except Sat. 1 to 11 P.M. Sat. 11 A.M. to 11 P.M.
Scientifically Air-Conditioned
"GANGS OF SONORA."
With the Three Musqueteers, Robert Livingston, Bob Steele, Rufe Davis.
Also on Same Program:
"THE DEVIL PAYS OFF."
With J. Edward Bromberg Ona Masson.
Plus—Ending of "Spy Smasher" Serial and starting of the new Serial, "Perils of the Royal Mounted." Free Comics to All Boys and Girls at the Matinee.

SENATOR Washington's Newest Theater Minn. Ave. at Benning Rd. N.E. TR. 2600
Scientifically Air-Conditioned
"MY GAL SAL" (In Technicolor), With Rita Hayworth, Victor Mature, Carole Landis.
Doors open at 12:30 P. M. Feature at 1:40, 4:23, 7:15, 9:48.

BERNHEIMER'S THEATERS
ARLINGTON-FALLS CHURCH, VA. Information Phone OXford 1130—P. O. 1465
ALEX., VA.
K O G O AND BURKA THEATRES
For Additional Information Theaters Direct

You Can Now Buy War Bonds and Stamps At Any of WARNER BROS. THEATRES

Last Complete Show Starts 10:55 P. M. At Capitol Tonite
COOL
CAPITOL
NOW, Doors open 9:30
ANN SOTHERN
RED SKELTON
"MAZIE GETS HER MAN"
Stage
VAUGHN MONROE and his ORCH.
PALACE
Doors open 10:45
TYRONE POWER
JOAN FONTAINE
in the greatest love story of our time . . .
'THIS ABOVE ALL'
COLUMBIA
NOW, Doors open 10:45
"MOONTIDE"
JEAN GABIN • IDA LUPINO

Tonight (Sat.), 8:30 P. M.
Postponed from Friday night.
National Symphony Orchestra
SUNSET SYMPHONIES
AT THE WATERGATE
All-Tchaikovsky
HANS KINDLER, CONDUCTOR
CORP. EUGENE LIST, SOLOIST
in the
B-FLAT PIANO CONCERTO
Special Bus Service from 16th & K N.W.
Seats (inc. tax): 50c, 75c, $1.10, $1.50
On Sale at Watergate after 11 a. m.

AMUSEMENTS

CHARLIE CHAPLIN
"THE GOLD RUSH"

At Sidney Lust's Hyattsville – Today
CAMEO Mt. Rainier, Md. Plus "SHIP AHOY." SUN.-MON.-TUES.-WED.
BETHESDA Bethesda, Md. SUN.-MON.-TUES.
WALDORF Waldorf, Md. TUES. & WED.
MARLBORO Upper Marlboro, Md. THURS. & FRI.

PIX 13th & H N.W. Cont. to 12:30 3 DAYS ONLY
BIG HITS
ALL THE THRILLS... DRAMA... PUNCH... HUMOR of CAGNEY'S BEST ROLLED INTO ONE SMASH PICTURE!
James CAGNEY
GREAT GUY
—MAE CLARKE
Life-and-Death Drama! In The Untamed North!
EDMUND LOWE
KLONDIKE FURY
with JOHN FAIRBANKS MARJORIE HENRY RALPH MORGAN
TONITE LATE SHOW
LATEST WAR NEWS!

COLONIAL BEACH 142 MILE CRUISE
SUNDAY 9 A. M.
SALT WATER BATHING . . . beer, soft drinks on board. Free dancing. Child, $1
$2
TONITE!! 8:45 P.M. & 12:30 MIDNITE
2 MOONLITES
Free Dancing to the Music of
RUDY BUNDY
and his Orchestra
TWO COOLING CRUISES . . . beer, soft drinks, refreshments served. Two dance decks. Free parking.
$1.05 tax inc.

S. S. POTOMAC
7th & Maine Ave. S.W. NA. 7722

SWIM 9:30 A.M. 'TIL 11:30 P.M. AMUSEMENTS FROM 1 P.M.
GLEN ECHO
AMUSEMENT PARK
DANCE 9 TO 12 WEEK NITES
PAUL KAIN ORK. OF 15

MOONLIGHTS

NIGHTLY at 8:30!
Wilson Line offers Free Dancing to McWilliams' Orchestra, under the leadership of Davy Crocker.
ROUND TRIP, Adults, (Children under 12, 35c) 65c
Sundays and Holidays, Adults, 70c, 4c Tax. Total 80c; Children under 12, 43c, tax 2c. Total 45c
MOUNT VERNON
2 Round Trips Daily, Leave Washington 10 A.M. & 2 P.M.—One Hour Each Way, 1½-hour stopover at Mount Vernon.
ROUND TRIP, Adults, 65c, plus 3c tax. Total . . . 65c
CHILDREN UNDER 12 . . . . 35c
Plus 25c Admission to Mt. Vernon
MARSHALL HALL PARK
NOW OPEN!
Free Admission. 458 Acres, "Just for Fun." Free Picnic Groves, Restaurant, Rides, Amusements. Lv. Wash. 10 A.M., 2 P.M., 8:30 P.M. ROUND TRIP, Adults, (Children under 12, 35c) 65c
NO CAMERAS OR RADIOS ALLOWED ON STEAMER
(U. S. Gov't Regulations)
WILSON LINE
NA. 2440 • 7th St. Wharves

"PETER I"
"We recommend it—without reservation, without hesitation!"—News
GRAND PRIZE
COOLED LITTLE

Sellers Leads 'Tam' Open; Ward, Wehrle Win

Indians Trip Nats by Day and Night, 4-3 and 5-4

This Morning

—With Shirley Povich

Cleveland, July 24.—Buddy (I Wanna be a Cop) Rosar of the Yankees is back with the New York ball club after shuffling off to Buffalo A. W. O. L. last week, but the brush-off he is getting from his Yankee teammates is a beaut.

POVICH

From Manager Joe McCarthy down the scale to Batting Practice Pitcher Art Schreiber, the Yankees are sore at Rosar. That was evident last night when the Nats and Yankees were quartered in the same hotel here for several hours. Rosar was a loner, getting scant notice from other Yankee players.

They're sore at the little catcher because they say he jeopardized the entire club's chances of making a dead cinch of the pennant race, by his sudden run-out excursion to Buffalo to take a civil service exam for a policeman's job. The Yanks are a clubby bunch who have a lot of rah-rah spirit for all their hard-boiled skill and they think Rosar tried to let them down.

Rosar could have chosen no more critical time to run out on the club. The Yanks were playing the onrushing Cleveland Indians in a Sunday double-header and Bill Dickey, their regular catcher was painfully hurt with a torn shoulder ligament. Joe McCarthy had just sent his third-string catcher, Rookie Kearse, back to Newark, and Rosar was the only remaining catcher on the roster when he took his powder. Only by great good luck was McCarthy able to hire Rollie Hemsley, released by the Reds, for a quick fill-in and get him in New York in time to catch the two Sunday games.

McCarthy Wants No Individualists

Rosar is now destined to warm the Yankee bench until his haunches are calloused. He has already forfeited the No. 2 catching job he held to Hemsley. One source close to the Yankees says Rosar is washed up with the club and is a sure-shot to be traded at the end of the season.

"McCarthy doesn't want any individualists around," he said. "Even fellows like Joe DiMaggio and Joe Gordon are just a couple of other ball players on the Yankee squad. They don't get any special privileges. Rosar made it worse for himself by going off to Buffalo after McCarthy told him specifically he couldn't get leave. Joe won't stand for that."

Rosar wouldn't be the first good ball player McCarthy traded away from the Yankees because he didn't like him personally. In 1936 he became fed-up with Ben Chapman's temperamental outbursts and virtually gave him away to Washington, in exchange for Jake Powell. He became tired of Johnny Allen's big-shot tendencies a couple of years before and wasn't satisfied until he traded Allen to the Indians.

When Monte Pearson, another of McCarthy's good pitchers, irked the Yankee manager by his constant complaints of ill health, McCarthy stood only so much. In the conviction that Pearson's sore back was more imaginary than real, and that the pitcher was attempting to pick his spots, McCarthy got waivers on him and sold him to the Reds.

McCarthy had a slight tiff with Rosar last summer, in fact. The little catcher who seemed ready to inherit the mantle of Bill Dickey as the Yankees' No. 1 backstop, complained of stomach trouble on a Western trip. McCarthy offered to send him back to New York for examination and a rest, but Rosar insisted on going to his Buffalo home. "Another one of those guys who always wants to go home," said McCarthy. "How does baseball come up with all these homing pigeons, anyway?"

Rosar Has Yet to Face White Sox

Rosar's predilection for the life of a policeman has been known among the Yankees for a couple of seasons. They believe him when he says, "I wanna be a cop." Last summer, walking back from the park with a New York baseball writer, Rosar pointed to a policeman on the beat, swinging a billy club. "That's the kind of a life to lead," said Rosar admiringly.

Next week the Yankees move into Chicago, and there, for certain, Rosar will not be permitted to forget that he wants to be a cop. He's a sure-shot to get the full treatment from the White Sox, the champion ribbers of the league. Jimmy Dykes and Mule Haas, unless they have reformed suddenly, will go to work on Rosar.

You remember what happened after Ted Williams of the Red Sox let it leak out a couple of years ago that he wanted to quit baseball and be a fireman. On his next trip into Comiskey Park, Williams found Dykes and Haas in full charge of an uproarious skit in front of the White Sox dugout. They had equipped the Chicago players with fire hats, toy ladders, garden hose and nasty remarks to get the idea across to I-Wanna-Be-a-Fireman Williams.

It's easy to picture the White Sox greeting to Rosar next week at Chicago. If Dykes and Haas don't round up all the cops' uniforms, billy clubs, tin badges and toy whistles they can lay their hands on to remind Rosar he wants to be a cop, then we, personally, will feel that Dykes and Haas are just a couple of old softies this season.

Sellers Tops 'Tam' Field With a 137

Ward, Wehrle Win Way to Amateur Title Round; L. Worsham, Rut Coffey Qualify

(Scores on Page 17.)

By the Associated Press

Chicago, July 24.—Gib Sellers, the village golfsmith of Walled Lake, Mich., caught the savory scent of prize money in the Tam o' Shanter $15,500 Open today and punched par silly to pass the field as he streaked away after his share.

Every ounce a 225-pounder, the 33-year-old former caddy, whose golf prizes heretofore have been the Michigan and Arkansas Opens, whizzed around the better known pro pack with a 69 to go with his 68 of yesterday for a half-way mark of 137. The score represented seven strokes under par and gave him a slight leeway in the race for $2500 for the winning pro.

While most of the 10,800 gallery trailed the big-shot pros, Wilford Wehrle of Racine, Wis., former Western Amateur champion, and Corpl. Marvin (Bud) Ward of Spokane, Wash., the 1941 National Amateur king, won their way to tomorrow's 36-hole final of the All-American Amateur Tournament.

Holmstrom, Stolarik Bow

Wehrle disposed of Johnny Holmstrom of Rockford, Ill., the strapping University of Illinois golf captain this season and the tourney's comedalist, 5 and 4. Ward blasted out Sailor Boy Mike Stolarik of the Great Lakes Naval Training Station, 6 and 5.

The 36-hole medal scores of both were good enough to qualify them for the open field the rest of the way but Ward said tonight he had withdrawn from the open competition.

Only one strike behind Sellers at 138 was Byron Nelson of Toledo, Ohio. Nelson, winner of Tam's inaugural last year with a 72-hole card of 278, was around in 71 today.

Big Clayton Heafner of Linvolle, N. C., recent Mahoning Valley Open champion at Girard, Ohio, and Dapper Dick Metz of Chicago sailed into the 139 bracket, both by posting 70's.

Lawson Little of Monterey, Calif., who yesterday was tied with Nelson for the lead, took a 73 for a 140. Grouped with him were Ben Hogan of Hershey, Pa., and Herman Scharlau of Bloomington, Ill. Hogan cut out a 4-under-par 32 in the morning but was back in 37 after ballooning to a double bogey 6 on the seventeenth, one of his worst holes of the season.

Sarazen Has a 142

At 141 were Les Kennedy, Cambridge, Mass., pro; Chick Harbert, the young Ryder Cup challenge team pro from Battle Creek, Mich., and Frank Stranahan of Toledo, Ohio, pace setter of the amateurs.

Squire Gene Sarazen of Hartford, Conn.; Jim Milward of Madison, Wis., and Emil Mashie of Chicago, former National Greenkeepers champion, were clustered at 142.

From there on, the list trailed out with several of the big-name performers failing to make 150, deadline for cutting the huge field for the remaining two days.

Seventy-seven pros and ten amateurs made the grade. Some of those who failed were long-hitting Jimmy Thompson, Harry Cooper, Chick Evans, Ed Oliver and Leonard Dodson, the Kansas City golfer who set a course record with 65 last year.

Worsham, Coffey Qualify

Leo Worsham of Burning Tree Club, near Washington, D. C.; Rut Coffey, Hagerstown, Md., and Chandler Harper, Portsmouth, (Va.) pro, representing the Middle Atlantic tSates, got under the wire. Worsham led the Easterners with a 73—73—146, while Harper posted a 72—75—147 and Coffey trailed with a 75—73—148.

Three of the seven Negro pros remained in the running: Calvin Searles, 22-year-old, of New Orleans, with a 146; Howard Wheeler of Los Angeles, National Negro Open champion in 1933 and 1938, with 147; and Zeke Hartsfield of Atlanta, Ga., with 149. Robert (Pat) Ball of Chicago, current National Negro Open titlist, was among those to fall.

In the amateur meet, today's win-

See TAM, Page 17, Column 4.

Kilts Lend Authenticity to Tam O'Shanter Open Golf

Associated Press WIREPHOTO

Lawson Little of Monterey, Calif., still in the running for the Tam O'Shanter open golf title, pounds one off the tenth tee yesterday as a gallery, including a kilted spectator (left) looks on. Little added a 73 to his 67 of Thursday for a 36-hole total of 140

New Type Bill Proves Disastrous

Second Game Goes 12 Innings; First In Daylight Lost When Rally Fizzles

By Shirley Povich
Post Staff Writer

Cleveland, July 24.—Day and Ni-ight Da-DA-Da-DA. The time of day makes no difference to the Nats. They got themselves licked by daylight and they got themselves licked all over again by night in a double-header with the Cleveland Indians today.

Cleveland won the first game, a twilight affair in the waning hours the sun, by 4-3, and when they turned the lights on for the second contest the Nats were bumped off, 5-4, in 12 innings.

That is, the Nats were beaten twice if they are still paying off on runs. In the first game, Washington outhit the Indians, 13 to 7. In the second game, Washington outhit the Indians, 13 to 7, all over again, which is scant consolation at best.

What the Nats did achieve was a pair of illusory triumphs. They had the tying run on third base in the ninth inning of the first game when Bobby Estalella killed them off by rapping into a game-ending double play.

Things Happened

In the second game, Walter Masterson apparently had it won for the Nats. He went into the eighth inning owning a two-hit pitching job and a 4-1 lead. He came out of it with the score tied after a—well, er,—unique experience.

The ghost of Mickey Owen's famous World Series muff of a pitched ball returned to haunt Masterson in that eighth inning when the Indians shoved home three runs to tie the score.

On a walk, and a pair of doubles by Pinch Hitter Mills and Otto Denning, the Indians scored two runs to cut Masterson's lead to 4-3, and they had a runner on second with two out when Masterson got a brutal break in the luck.

He shoved a pitch past the hard-swinging Roy Weatherly for a strike out that apparently retired the side, but the ball dipped into the dirt and caromed off Jake Early's glove toward the backstop. Weatherly reached first, and Grimes, running for Denning, raced to third.

A moment later the Indians capitalized on that "strike out." Weatherly and Grimes started a double steal, and Grimes scored with the aid of a wide throw to home by Shortstop Johnny Sullivan, which pulled Catcher Jake Early away from the plate.

Walk Intervenes

Four innings later, Masterson finally weakened after turning back the Indians scoreless through the ninth, tenth and eleventh. He walked Fleming, and before anybody was out, singles by Gaffke and Jim Hegan got the winning run home.

The Nats collected their four runs against Mel Harder in the first eight innings of the second game. After that they were at the mercy of Lefty Harry Eisenstat, making only one hit in the last four innings and none whatsoever in the last three.

As in the first game the Nats were exceedingly wastrel with their

See NATS, Page 17, Column 6.

Dodgers Win Over Pirates By 6-4 Score

By the Associated Press

Brooklyn, July 24.—Whitlow Wyatt pitched the Brooklyn Dodgers to a 6-4 triumph over the Pittsburgh Pirates in a twilight-night game this evening, registering his eleventh triumph of the season against only three defeats.

The veteran righthander got off to a wobbly start, yielding three hits and two runs in the opening frame. But the Dodgers landed on Ken Heintzelman for three runs in their half of the inning and Wyatt hurled four-hit ball the rest of the way to keep the Dodgers seven lengths in front of the St. Louis Cardinals at the head of the National League pennant race.

The Dodgers scored three more runs in the fourth inning before Heintzelman turned the game over to Aldon Wilkie, who hurled hitless ball the last four chapters.

In the first inning, Arky Vaughan stole home with the tying run and Dolph Camilli put the Brooks ahead to stay with his fifteenth home run of the year. Singles by Billy Herman, Mickey Owen and Vaughan and a pass to Peewee Reese produced the fourth inning markers.

The last hit off Wyatt was a ninth-inning homer by Babe Phelps, his seventh of the season.

Reese retired after five innings with a bruised hip, missing service with the Dodgers for the first time this year.

Pittsburgh	AB	H	O	A	Brooklyn.	AB	H	O	A
C'arart,ss.	5	1	0	5	B'agaray,cf	4	1	2	0
Stewart,rf.	4	1	0	0	V'an,3b,ss.	4	1	0	1
VanR'ys,lf	4	1	1	0	Walker,rf..	3	0	1	0
Elliott,3b..	4	1	0	0	Medwick,lf	4	0	4	0
Fl'tcher,1b	4	1	13	0	Camilli,1b.	4	1	10	1
DiM'gio,cf.	4	0	5	0	Herman,2b.	4	1	1	3
Phelps,c...	4	2	3	1	Owen,c....	4	1	5	0
Gustine,2b	3	0	1	3	Reese,ss...	1	1	2	1
Heintz'n,p.	1	0	0	2	Riggs,3b...	0	0	1	1
*Wasdell..	1	0	0	0	Wyatt,p...	1	0	1	2
Wilkie,p..	1	0	1	0					
†Barrett..	0	0	0	0	Totals..29		6	27	9
Totals..35		7	24	11					

*Batted for Heintzelman in fifth.
†Batted for Wilkie in ninth.

Pittsburgh	2 0 0 0 0 1 0 0 1—4
Brooklyn	3 0 0 3 0 0 0 0 x—6

Runs—Coscarart, Stewart, Van Robays, Phelps, Bordagaray, Vaughan, Camilli, Herman, Owen, Reese. Errors—Reese, Fletcher, DiMaggio, Gustine, Coscarart. Runs batted in—Stewart, Van Robays, Medwick, Camilli, Owen, Vaughan (2), Phelps (2). Two-base hit—Reese. Three-base hit—Stewart. Home runs—Camilli, Phelps. Stolen bases—Vaughan (2), Gustine. Sacrifices—Walker, Wyatt, Riggs. Left on bases—Pittsburgh, 6; Brooklyn, 4. First base on balls—Off Heintzelman, 2; off Wyatt, 2. Struck out—By Heintzelman, 1; by Wilkie, 1; by Wyatt, 4. Hits—Off Heintzelman, 6 in 4 innings; off Wilkie, 0 in 4 innings. Losing pitcher—Heintzelman.

Tigers Blanked, 3-0, By Chandler, Yanks

Georgian Allows 4 Hits for 11th Victory Against 2 Losses; Rizzuto Stretches Streak

By the Associated Press

Detroit, July 24.—Spurgeon (Spud) Chandler, the Georgia righthander, pitched four-hit shutout ball today as the New York Yankees opened their series against the Detroit Tigers with a 3-to-0 triumph.

It was Chandler's eleventh victory opposite two defeats, but it was not achieved easily, because Big Al Benton of the Tigers, gave him a battle for six innings, during which each pitcher allowed only three hits.

Then in the seventh Joe DiMaggio was safe on a fumble by Mike Higgins and Charley Keller walked to give the World Champions a wedge. Joe Gordon followed with a single, scoring DiMaggio and sending Keller to second. He moved to third on an infield out and scored on a fly by Rollie Hemsley, who was held hitless today for the first time since joining the Yanks last Sunday.

New York's other run came off Johnny Gorsica in the ninth after Benton had been removed for a pinch hitter in the previous inning. Gordon opened with a single and stole second, then was sacrificed to third and came home on a single by Chandler himself.

Altogether the Yanks made eight hits, two of them by Phil Rizzuto, who now has hit in 11 straight games.

New York	AB	H	O	A	Detroit.	AB	H	O	A
Hassett,1b.	4	1	14	0	McCosky,lf.	4	0	2	0
Rolfe,3b...	5	0	1	2	Cramer,cf.	4	2	2	0
Henrich,rf.	3	1	0	0	Harris,rf..	4	1	2	0
DiM'gio,cf.	4	1	4	0	York,1b...	4	0	6	0
Keller,lf...	3	0	1	0	Higgins,3b.	3	1	0	1
Gordon,2b	4	2	2	3	B'worth,2b	4	0	4	4
Rizzuto,ss.	3	2	2	7	Parsons,c..	3	0	6	0
Hemsley,c	4	0	3	1	Hitchc'k,ss	3	0	5	2
Chandler,p	4	1	0	2	Benton,p...	2	0	0	2
					*Ross.....	0	0	0	0
Totals..34		8	27	15	Gorsica,p..	0	0	0	2
					Totals..31		4	27	11

*Batted for Benton in eighth.

New York..........	0 0 0 0 0 0 2 0 1—3
Detroit	0 0 0 0 0 0 0 0 0—0

Runs—DiMaggio, Keller, Gordon. Errors—Higgins, Hemsley. Runs batted in—Gordon, Hemsley, Chandler. Two-base hit—Higgins. Stolen bases—Rizzuto, Gordon. Sacrifice—Rizzuto. Double play—Bloodworth to Hitchcock to York. Left on bases—New York, 8; Detroit, 6. First base on balls—Off Chandler, 2; off Benton, 3. Struck out—By Chandler, 3; by Benton, 5; by Gorsica, 1. Hits—Off Benton, 5 in 8 innings; off Gorsica, 3 in 1 inning. Losing pitcher—Benton. Umpires—Pipgras, Passarella and Summers.

Laab's Homer Gives Browns Bosox Split

By the Associated Press

St. Louis, July 24.—A home run by Chet Laabs with one runner on base in the eleventh inning gave the St. Louis Browns a 3-to-1 victory over the Boston Red Sox in the second game of tonight's double-header and an even split after Boston had taken the opener, 5 to 3.

It was Laabs' nineteenth homer of the season and pulled him into a tie with Ted Williams of the Red Sox and Johnny Mize of the New York Giants.

The terrific wallop into the left-field bleachers, scoring George McQuinn from second, was the climax to a great pitching battle between aging Johnny Niggeling and Joe Dobson, both of whom went the full distance before a crowd of more than 21,000 fans who seemed to like the "twilight" arrangement—the first contest starting at 5:30 p. m.

Niggeling allowed only five hits, while Dobson was nicked for nine safeties. Williams doubled and scored Boston's first run in the fifth but the Browns quickly tied it up on a triple by Don Gutteridge and a double by Harlond Clift in the sixth and that was where it stood until the eleventh.

First Game (Twilight)

Boston.	AB	H	O	A	St. Louis.	AB	H	O	A
DiM'gio,cf.	5	0	3	0	G'ridge,2b.	5	1	2	3
Pesky,ss..	4	2	3	5	Clift,3b....	5	2	1	2
Lupien,1b.	3	0	8	0	McQu'n,1b.	5	1	11	1
W'liams,lf	4	1	5	1	Judnich,cf.	3	0	1	0
Doerr,2b..	3	1	3	4	†Berardino	1	0	0	0
Cronin,3b.	4	2	1	2	Criscola,cf.	1	1	1	0
Tabor,3b..	0	0	0	0	Stephens,ss	4	1	2	2
Fox,rf.....	4	2	0	0	Laabs,rf...	4	2	1	0
Conroy,c..	3	0	4	0	McQu'len,lf	4	2	2	0
Chase,p...	3	0	0	0	Ferrell,c...	4	2	6	2
Hughson,p.	1	0	0	1	Muncrief,p	1	1	0	2
					*Heffner...	1	0	0	0
Totals..34		8	27	12	H'worth,p.	0	0	0	1
					Sundra,p...	2	1	0	3
					Totals..40		14	27	16

*Batted for Muncrief in fourth.
†Batted for Judnich in seventh.

Boston	0 0 2 0 0 2 0 0 1—5
St. Louis..........	0 1 1 0 0 0 1 0 0—3

Runs—Pesky (2), Lupien, Fox, Chase, Stephens, Laabs, McQuillen. Errors—Pesky, Stephens, Clift (2). Runs batted in—Gutteridge, Pesky (2), Williams, Cronin, Stephens, Fox. Two-base hits—Laabs, Clift. Home runs—Pesky, Stephens, Fox. Sacrifice—Lupien. Double plays—Cronin to Conroy, Clift to Gutteridge to McQuinn, Sundra to Ferrell to McQuinn. Left on bases—Boston, 5; St. Louis, 12. First base on balls—Off Chase, 2; off Muncrief, 1. Struck out—By Chase, 3; by Muncrief, 3; by Sundra, 2. Hits—Off Chase, 12 in 7 innings; off Hughson, 2 in 2 innings; off Muncrief, 4 in 4 innings; off Hollingsworth, 3 in 1 inning (none out in 6th); off Sundra, 1 in 4 innings. Tit by pitched ball—By Hollingsworth (Doerr). Balk—Chase. Winning pitcher—Chase. Losing pitcher—Hollingsworth. Umpires—Hubbard, McGowan and Stewart. Time of game—Two hours 12 minutes.

Second Game

Boston	AB	H	O	A	St. Louis	AB	H	O	A
DiM'gio,cf	4	2	5	0	G'ridge,2b	5	1	4	3
Pesky,ss..	5	0	2	5	Clift,3b...	4	1	4	2
Lupien,1b.	5	0	8	1	McQ'nn,1b	4	2	10	0
W'iams,lf.	3	3	4	0	Judnich,cf	4	0	0	0
Doerr,2b..	4	0	4	3	Stephens,ss	5	0	1	2
Cronin,3b.	3	0	3	3	Laabs,rf..	5	1	3	0
Tabor,3b..	0	0	0	0	Criscola,lf.	4	1	2	0
Fox,rf....	5	0	2	0	Ferrell,c..	4	2	9	0
Conroy,c..	2	0	3	0	N'geling,p.	4	1	0	3
Dobson,p.	4	0	1	2	Totals..	39	9	33	10
Totals.	35	5*	32	14					

*Two out when winning run scored.

St. Louis	0 0 0 0 0 1 0 0 0 0 0 2—3
Boston	0 0 0 0 1 0 0 0 0 0 0 0—1

Runs—Williams, Gutteridge, McQuinn, Laabs. Error—Pesky. Runs batted in—Cronin, Clift, Laabs (2). Two-base hits—Criscola, Williams (2), Clift, DiMaggio. Three-base hit—Gutteridge. Home run—Laabs. Stolen base—DiMaggio. Sacrifices—Doerr, Cronin, Judnich. Double plays—Stephens to Gutteridge to McQuinn; Pesky to Doerr to Lupien. Left on bases—Boston, 9; St. Louis, 7. First base on balls—Off Dodson, 2; off Niggeling, 5. Struck out—By Dodson, 3; by Niggeling, 6. Hit by pitched ball—By Niggeling (Williams). Passed ball—Ferrell. Umpires—McGowan, Stewart and Hubbard. Time of game—Two hours 23 minutes. Attendance (paid)—20,812.

Lanier Blanks Braves, 8-0, For Cardinals

By the Associated Press

Boston, July 24.—Max Lanier, stylish lefthander of the St. Louis Cardinals, needed little of his teammates' 16-hit attack today as he blanked the Boston Braves, 8 to 0, on six hits.

The little southpaw, whose victory was his fifth against four defeats, had perfect control, too, issuing no walks. Of the Boston hits, three came off the bat of Second Baseman Sibby Sisti.

Meanwhile, the Cardinals, resorting to a bunting game in the earlier innings against big Jim Tobin's fluttery knuckleball, scored once in the second inning and again in the fifth. Then, swinging away, the Redbirds slugged Tobin to the showers, scoring four times in the eighth and twice in the ninth.

Jimmy Wallace halted the last-inning splurge, which was marked by the ejection of Eddie Miller, Braves' shortstop, who threw the ball to the ground in objection to a decision at second base by Umpire Lee Ballanfant.

Handing Tobin his fourteenth defeat against eight victories, St. Louis was paced at the plate by Enos Slaughter, Stan Musial and Ray Sanders, who hit safely three times apiece.

St. Louis.	AB	H	O	A	Boston.	AB	H	O	A
Brown,2b.	5	1	5	4	Holmes,cf..	4	0	0	1
Walker,cf.	4	2	4	0	Cooney,1b.	4	1	13	1
Sl'ghter,rf	5	3	1	0	F'andez,3b	4	0	2	3
Musial,lf..	4	3	3	0	Lombardi,c	3	0	1	3
W.Cooper,c	5	1	4	1	West,rf....	3	2	1	0
K'owski,3b	5	1	1	1	Miller,ss..	3	0	3	3
Sanders,1b	3	3	9	0	Roberge,ss.	0	0	2	0
Marion,ss.	4	2	0	5	Ross,lf.....	3	0	0	0
Lanier,p...	2	0	0	0	Sisti,2b....	3	3	4	4
					Tobin,p....	3	0	1	4
Totals..37		16	27	11	Wallace,p..	0	0	0	0
					Totals..30		6	27	19

St. Louis	0 1 0 0 1 0 0 4 2—8
Boston	0 0 0 0 0 0 0 0 0—0

Runs—Walker, Slaughter (2), Musial, W. Cooper, Sanders (2), Marion. Error—Tobin. Runs batted in—Marion (3), Musial (2), Brown, W. Cooper, Sanders. Two-base hits—Slaughter, Musial, Sanders. Stolen base—Sanders. Sacrifices—Lanier (2). Double plays—Brown to Sanders (2), Sisti to Roberge. Left on bases—St. Louis, 7; Boston, 3. First base on balls—Off Tobin, 3. Struck out—By Lanier, 4; by Tobin, 1. Hits—Off Tobin, 15 in 8 innings (none out in 9th); off Wallace, 1 in 1 innings. Losing pitcher—Tobin. Umpires—Pinelli, Ballanfant and Barlick. Time of game—One hour 50 minutes. Attendance—2352.

Western All-Star Soldiers to Train In California

Army emergency relief headquarters announced yesterday that a training camp for the Western all-star Army football team would be established shortly at Santa Maria, Calif.

Maj. Wallace Wade, former Duke and Alabama coach, will assemble his squad of soldier gridders at the West Coast camp early next month.

A training site for the Eastern Army all-star squad, to be coached by Col. Robert Neyland, former Tennessee mentor, will be announced later, a War Department spokesman said. West Point, N. Y., has been most prominently mentioned as the most probable location.

The soldier all-star teams, coached by Wade and Neyland, and made up of former professional and collegiate football greats, will play a schedule of games with squads of the National Professional Football League in late August and September.

Shut Out Heads Field In $85,000 Classic

Greentree Stable's Colt Choice; Alsab On Sidelines; Arcaro to Pilot Derby Winner

By the Associated Press

Chicago, July 24.—Eleven of America's top 3-year-olds were named today for the $85,000 added Arlington Classic—the Waterloo of champions in the past.

Missing from the list, though, was Alsab, sensational 1941 juvenile champion, who was injured a month ago and whose owner decided he was not quite ready for the mile and a quarter distance tomorrow.

With Alsab out for certain, it appeared that Mrs. Payne Whitney's Shut Out, the Kentucky Derby winner, would rule a 9-5 favorite. Jockey Eddie Arcaro had a chance to ride Shut Out to the 3-year-old turf championship.

Greentree Stables indicated, however, that Shut Out would be scratched should there be rain and a muddy track.

Tomorrow's crowd, which may run 45,000 or better, probably will see Valdina Orphan and T. D. Grimes' With Regards installed as second choices to Shut Out, with Valdina Orphan coupled with rounders as a Valdina Farm entry.

Shut Out and Valdina Orphan will each carry 126 pounds, top-weight, but With Regards was more favorably weighted at 118 pounds. Some of the Nation's best jockeys were assigned to ride tomorrow, including Carroll Bierman on Valdina Orphan, Johnny Longden on With Regards and Jack Westrope on Rounders.

Alsab's owner, Attorney Albert Sabath of Chicago, said the colt was recovering nicely from the splint he suffered a month ago. He added Alsab might run in a shorter race next week, in preparation for the American Derby on August 29 at Washington Park.

Several of the horses had fast workouts today. Bless Me, owned by Col. E. R. Badley, covered six furlongs in 1:11 2-5. Shutout was stoutly restrained as he ran five-eighths of a mile in a minute flat. Rounders went a half-mile in 0:47 3-5 and Valdina Orphan galloped the same distance in 0:49 3-5.

With Regards, whose recent rheumatic trouble seems to have left him, breezed through his half-mile workout in 0:45 4-5.

The surprise among the overnight entries was Mrs. Emil Denemark's Bolus. However, like Trelawny and Aletern, Bolus was considered a doubtful starter.

Todd, Farkas Sign Contracts With Redskins

Much of the Redskins' potential backfield strength was in line yesterday with the signing of Dick Todd and Andy Farkas to 1942 contracts.

Todd and Farkas are both being heavily counted upon to regain their top form after injuries. Todd was hurt in midseason last year, while Farkas hasn't been as good since being laid low in 1940.

Should the fleet little Todd and the chunky, hard-running Farkas perform as of old, the Redskins would have a one, two backfield punch hard to equal.

Farkas set a National League record for touchdowns in 1939 with 11, and adding two extra points, led the league in scoring with 68 points.

Todd spent the off-season on a ranch in Crowell, Tex., while Farkas has been working in the Ford bomber plant in Detroit. He is the father of a baby girl, born recently.

Mat Benefit Outdraws Baseball in Phillie

Philadelphia, July 24 (AP).—A benefit wrestling show drew 16,000 spectators into the old Phillies ball park last night and collected approximately $25,000 for the Navy and Coast Guard Relief funds.

Six blocks away, in Shibe Park, the Phils and St. Louis Cardinals played a night game before 3881 customers.

Grid Schedules Of West Coast Colleges Approved

By the Associated Press

Los Angeles, July 24.—Gov. Culbert L. Olson announced today he had approved football schedules for the University of Southern California, Stanford, University of California, University of California at Los Angeles and five smaller colleges.

The governor said the Army had announced no restriction on attendance, but that highway traffic, use of floodlights and blackout preparations will be under strict Army control and that the schools have agreed to cancellation of games on short notice in the event of a change in the military situation.

Texas and New Jersey Enter Tennis Finals

Utica, N. Y., July 24 (AP).—Skinny Clarence Mabry, the Texas junior king who maneuvers close to the net, and second-seeded Bill Ylvesacker (CQ) of Shrewsbury, N. J., clash tomorrow for the New York State junior tennis title.

Mabry, from Alice, Tex., crowded his way into the final today with a 2—6, 6—2, 6—0 semifinal decision over top-seded Ted Backe, Bay Shore, Long Island, on the Yahnundasis courts. The Jersey stroker eliminated Jimmy Lichtman, New York, 1—6, 6—3, 6—1.

Leone and McCoy In Mat Feature

Already having proved his prowess in singles and two-man competition, Michele Leone, the Boston star, will be brought back to Turner's Arena Wednesday night to meet Bibber McCoy, the Worcester "riot man," in the feature wrestling match.

Undefeated in five matches, Leone a few nights ago teamed with Al Norcus, the Brooklyn boy, to upset the undefeated tandem of Maurice LaChappelle and John Melas. Leone's wrestling was especially outstanding, and ringsiders were agreed he was responsible for the surprise victory.

Jacobs Hurls 2-Hit Ball, Charlotte Wins

Charlotte, N. C., July 24 (AP).—Charlotte defeated Richmond, 2-1, tonight in a five-inning game called because of adverse weather. Bucky Jacobs allowed the Colts only two hits in the period. The second game of the scheduled doubleheader was postponed.

Arlington Classic Line-up

By the Associated Press

Chicago, July 24.—These are the starting field nominations for the $85,000 added Arlington Classic tomorrow:

PP.	Horse and Jockey.	Wgt.	Prob. Odds.
1	With Regards (J. Longden)	118	5-1
2	Aletern (L. Balaski)	118	40-1
3	Valdina Orphan (C. Bierman)	126	5-2
4	Rounders (J. Westrope)	118	5-2
5	King's Abbey (G. Woolf)	118	15-1
6	Dogpatch (R. Neves)	121	12-1
7	Bless Me (S. Young)	118	15-1
8	Anticlimax (No Boy)	121	25-1
9	Trelawny (L. Haas)	118	30-1
10	Shutout (E. Arcaro)	126	9-5
11	Bolus (Thornburg)	118	50-1

Swarts, Penn Director, Heads Baseball Loop

New York, July 24 (AP).—H. Jamison Swarts, director of athletics at the University of Pennsylvania, today was elected president of the Eastern Intercollegiate Basketball League.

Swarts succeeds Reynolds Benson of Columbia, now a major in the Army Air Corps.

The Eastern Intercollegiate Gymnastic League also held its annual meeting today and named Neil M. Fleming of Penn State as president. The 1943 championships will be held at Penn State March 13.

Only Dodger Could Do It—Win Game In Jersey City While Idle in Brooklyn!

By International News Service

Jersey City, N. J., July 24.—Believe it or not, but the little man who wasn't there won himself a ball game tonight.

The little man in question was Max Macon, slim southpaw, who was called up from Montreal by the Brooklyn Dodgers a couple of weeks ago.

Yet Macon received credit for beating Jersey City tonight. How? It's all very simple.

On June 12 in a night game at Jersey City with time running out before "curfew," the Little Giants let Montreal players run bases at will and managed to extend the game until their half of the ninth couldn't be completed.

Since the rules specify that if the winning runs are scored in the top half of the ninth the home team must be given its time at bat, the game was called—and protested by Montreal when it was discovered that none of the Royals' six runs could be counted.

The Royals protested and League President Frank Shaughnessey ruled that the last half of the ninth would be played at a future date. It was played tonight. The Little Giants scored once on Macon, now with the Dodgers, was declared the winning pitcher. The score—Montreal, 10; Jersey City, 4.

Major League Standings

American League

Standing of the Teams

	W.	L.	Pct.	G.B.
New York.......	64	29	.688	...
Boston	52	40	.565	12
Cleveland	54	42	.563	11½
St. Louis..........	50	46	.521	15
Detroit	47	50	.485	19
Chicago	39	52	.429	24
Philadelphia	38	62	.380	29½
WASHINGTON..	36	59	.379	29

Yesterday Results

New York, 3; Detroit, 0.
Cleveland, 4-5; WASHINGTON, 3-4 (twilight-night, second game 12 innings).
Boston, 4-1; St. Louis, 2-3 (twilight-night, second game 12 innings).
Chicago, 2; Philadelphia, 1 (night).

Games Today

WASHINGTON at Cleveland.
Newsom (7-14) vs. A. Smith (7-7).
New York at Detroit.
Borowy (9-1) vs. Trucks (7-4).
Boston at St. Louis.
Judd (7-7) vs. Auker (11-8).
Philadelphia at Chicago.
Marchildon (11-8) vs. Lee (0-0).

National League

Standing of the Teams

	W.	L.	Pct.	G.B.
Brooklyn	65	27	.707	...
St. Louis........	57	53	.633	7
New York........	49	43	.533	16
Cincinnati	47	44	.516	17½
Chicago	45	49	.479	21
Pittsburgh	41	48	.461	22½
Boston	38	58	.396	29
Philadelphia	25	65	.278	39

Yesterday's Results

New York, 3; Cincinnati, 2 (11 innings).
St. Louis, 8; Boston, 0.
Chicago at Philadelphia (night, postponed).
Brooklyn, 6; Pittsburgh, 4 (twilight).

Games Today

St. Louis at Boston.
Krist (7-1) vs. Tost (8-6).
Cincinnati at New York.
Riddle (4-6) vs. Lohrman (8-3).
Pittsburgh at Brooklyn.
Gornicki (0-1) vs. Macon (1-0) or Webber (2-1).
Chicago at Philadelphia (night).
Warneke (6-6) vs. Podgajny (4-9).

Tensleep Returns to Races, Takes Bel Air Feature Handily

$6.70 Shot Is Victor 'Going Away'

Donna's Pal Takes 'Chase in Upset, Paying $41 Mutuel; Double Pays $38.90

By Walter Haight

A Staff Correspondent

Bel Air, Md., July 24.—John C. Ellis' Tensleep, away from the races since Charles Town closed, came back today with a smashing effort that accounted for first money in the Bradshaw Purse, featuring the eight-event program at this point. Under Jockey Woodrow Kirk's whip, Tensleep won in approved "going away" fashion from Mrs. Arthur White's Sun Monia by a length margin. Another length back came Claude Feltner's Scootie to be third and a head in front of Miss Edna Brimmer's No Fair.

Tensleep was well backed by the crowd and paid a $6.70 mutuel while winning her third race in a dozen tries this year. The daughter of Jock and Respite was clocked in 1:28 for the seven furlongs, one and three-fifths seconds over the track record held by War Scare.

No Fair and Sun Monia did most of the front running in the field of 10 but Kirk never had Tensleep far off the leaders. When the real test came, Tensleep rallied gamely to take command and was opening a gap at the end.

The Long Green Valley Steeplechase provided a startling upset. C. E. Tuttle's Donna's Pal, a $41.80 shot, took command early and made every fence a winning one. The 5-year-old was handled by Coleman Gill, a rider who had only been up once before in a recognized steeplechase. He rode the longshot faultlessly and received a big hand from scattered backers of his mount. Second and third money went to the Bosley entry of Samuel D and Flemar.

Alan T. Clarke's Walter Haight won the second race of his career in today's fourth event. The Mowlee colt saved ground early, came around the leaders and took a length lead entering the stretch. Jockey J. Harrell kept him to a stout drive through the stretch and the little horse stuck to his running guns to win by a length. Lady Longworth and Third Legion followed him acros the line. Walter Haight paid $9.70 and stepped the six and a half furlongs in 1.21 3-5.

Those who coupled J. Frazer's Fair Kantrina and Mrs. Leon Frye's Quatre Song in the daily double collected $38.90 for the usual deuce investment.

Bel Air Entries, Marvel Ratings, Jockeys

FIRST RACE—Five furlongs (chute); purse, $600; allowances; for 2-year-olds.

No. Horse and Jockey Wgt. Odds Rate
9 Linden Star (Martinez)...108 15-1 ...
10 Gay Venture (Palumbo)...120 5-1 ...
11 Omaha Mike (Carrillo)...111 10-1 ...
12 Royal Flush (Balzaretti)...119 5-2 ...
13 Fancy Frills (Grant)...117 6-1 ...
14 Tippy (Hernandez)...108 8-1 ...
15 *Sweetie Face (Bocson)...112 3-1 ...
16 Deau Foot (Dufford)...108 8-1 ...
1 Big Sneeze (Harrell)...114 10-1 ...
2 Lucy's Lass (Cardoza)...108 20-1 ...
3 Elizabeth K. (Harrell)...111 5-1 ...
4 Hadawin (Balzaretti)...120 2-1 ...
5 *Sun Klass (Fitzgerald)...103 20-1 ...
6 Valevictory (Acosta)...117 20-1 ...
7 Lady Tennie (Palumbo)...111 10-1 ...
8 Playful Star (C. Kirk)...111 20-1 ...

SECOND RACE—Seven furlongs; purse, $600; claiming; for 3-year-olds and upward.
9 Alseleda (Grant)...114 3-1 312
10 Frelan (Cardoza)...106 6-1 310
11 Flo Hope (Vesseli)...101 20-1 309
12 Saddling Bell (C. Kirk)...114 4-1 311
13 Cynic Miss (Harrell)...107 8-1 310
14 Joe Smoky (Root)...112 5-2 314
15 Fold Under (Cardoza)...112 3-1 310
16 One Thirty (Palumbo)...107 8-1 310
1 Taut (Prain)...114 4-1 311
2 Cornelia Jane (W. Kirk)...107 6-1 311
3 Golden Dial (Balzaretti)...107 10-1 310
4 *Pittsburgh (Bocson)...107 12-1 309
5 *Ohio Lady (Fitzgerald)...102 20-1 312
6 Clocks (Acosta)...114 4-1 313
7 Discretion (Weber)...119 3-1 313
8 Chillee Vallee (Martinez)...112 20-1 310

THIRD RACE—About 2 miles; purse, $700; steeplechase handicap; for 4-year-olds and upward.
6 †Rougemont (Bosley)...152 5-2 ...
7 Emma's Pet (Helicus)...148 8-1 ...
8 †Walkaway (Bosley)...151 5-2 ...
9 †Lone Gallant (Bosley)...149 5-2 ...
10 Tam o' Shanter (Owens)...144 8-1 ...
1 ‡War Port (Green)...145 6-1 ...
2 Red Trap (Helicus)...135 20-1 ...
3 ‡Bagpipe (Green)...149 6-1 ...
4 Fatal Interview (Arthur)...153 2-1 ...
5 Jim Wallace (no boy)...136 6-1 ...
†Bosley and Yellott entry.
‡G. W. Casilear entry.

FOURTH RACE—Six and one-half furlongs; purse, $600; claiming; for 3-year-olds and upward.
8 Love Affair (Vesseli)...100 15-1 311
9 My Lawyer (Harrell)...110 8-1 313
10 Time Passes (Grant)...110 8-1 312
11 Royal Echo (C. Kirk)...110 3-1 313
12 Primarily (Palumbo)...113 12-1 311
13 Brazen Hussy (Witmer)...107 4-1 312
14 †Sea Cadet (W. Kirk)...110 6-1 310
1 Cushlamacree (Acosta)...105 10-1 311
2 *Indian Sea (Fitzgerald)...108 5-2 313
3 Seas Slave (Martinez)...105 20-1 312
4 †Glitter Girl (Green)...110 3-1 312
5 Falconier (Hernandez)...100 12-1 311
6 †Rita Z. (C. Kirk)...105 6-1 310
7 ‡Idatime (Grant)...106 3-1 312
†Caldwell and Cooper entry.
‡D. Chamblin entry.

FIFTH RACE—Seven furlongs; purse, $1000; handicap; for 3-year-olds and upward.
5 Who Reigh (Grant)...111 6-1 315
6 True Star (Harrell)...114 4-1 314
7 Rough Time (Martinez)...119 2-1 231
8 Flower Battle (Weber)...106 15-1 313
1 Shooting Comet (B'zaretti) 105 20-1 309
2 Navy (Acosta)...114 3-1 315
3 Saran (Root)...114 8-2 316
4 Blue Twink (Harrell)...113 6-1 316

SIXTH RACE—One and one-quarter miles; purse, $600; claiming; for 4-year-olds and upward.
8 *Eyeopener (Fitzgerald)...101 6-1 312
9 Annikin (Eversole)...113 2-1 313
10 Dizzy Dame (Grant)...106 6-1 314
11 Brookie Boy (W. Kirk)...115 10-1 311
12 Bardy (W. Kirk)...113 4-1 312
13 Palkin (Martinez)...106 20-1 311
14 †Burner (Palumbo)...108 6-1 313
1 Summer Stock (Dufford)...113 5-2 312
2 Purport (C. Kirk)...111 20-1 310
3 Some Groucher (Martinez) 113 6-1 312
4 Groucher's Boy (B'zaretti) 111 6-1 313
5 Brilliant Carl (Harrell)...118 15-1 309
6 †Bar Ship (Palumbo)...115 6-1 312
7 *Two Aces (Fitzgerald)...106 20-1 309
†Bond and Horn entry.

SEVENTH RACE—One and one-sixteenth miles; purse, $600; claiming; for 3-year-olds.
5 G. C. Hamilton (Carrillo) 114 6-1 310
6 Sir Jerome (Cardoza)...114 5-1 311
7 Gratis (Grant)...107 8-1 312
8 Sun Maker (Anderson)...109 4-1 311
9 Herod's Pilate (C. Kirk)...117 4-1 310
1 Found Out (W. Snyder)...117 3-1 312
2 Curl On (Martinez)...112 12-1 310
3 Arthur's Sword (Root)...112 20-1 309
4 Wild Chance (Palumbo)...112 15-1 308

EIGHTH RACE—One mile; purse, $600; claiming; for 3-year-olds and upward.
9 Col. Scott (Martinez)...113 20-1 310
10 Walter Light (Harrell)...115 8-5 315
11 Persian Queen (Acosta)...113 6-1 312
12 Showabal (C. Kirk)...115 8-1 311
13 Real Money (Root)...113 12-1 311
14 Sun Sweep (Weber)...108 6-1 312
15 Baby Susan (W. Kirk)...108 20-1 310
16 United Force (Hernandez) 115 8-1 310
1 Corora (Eversole)...115 8-1 311
2 Sistaur (Balzaretti)...110 10-1 309
3 Snuggle (Martinez)...113 8-1 313
4 Residue (Balzaretti)...113 20-1 312
5 Vestvale (Harrell)...113 8-1 312
6 Gradatim (C. Kirk)...118 6-1 313
7 Claranne (Root)...110 10-1 312
8 Time Beater (W. Kirk)...108 15-1 310
*Apprentice allowance claimed.

Bel Air Charts

FRIDAY, JULY 24, 1942.
By Walter Haight.
TRACK FAST.

FIRST RACE—Bel Air course. Purse, $600. Special weights. For maiden 2-year-olds. Start good. Won driving; place same. Went to post at 2:33. Off at 2:34. Winner, J. Fraser's b. f. (2) by Kantar—Ever Fair. Trained by W. W. Waters. Value to winner, $425; second, $100; third, $50; fourth, $25. Time, 1:01⅗.

Horses	Jockeys	Wgt.	Post	St.	¼	Str.	Fin.	Straight
FAIR KANTRINA	(W.Kirk)	115	9	1	1^{nk}	1½	1^{1}	$1.60
LITTLE HOOPS	(Palumbo)	118	3	5	3^{1}	2^{1}	2½	2.85
FREE BOY	(Bocson)	113	1	4	4½	4^{2}	3^{4}	6.35
GRANNY CAKE	(Martinez)	115	4	8	7^{1}	5^{1}	4^{nk}	50.00
LATEST	(Balzaretti)	115	6	2	2^{2}	3^{nk}	5^{2}	13.40
FAIRY LORRAINE	(Carrillo)	115	2	7	9^{2}	8^{2}	6^{1}	106.40
GOLDEN ACRES	(Root)	118	7	3	6^{nk}	7^{nk}	7^{2}	16.55
ALICE BLUE	(Harrell)	115	8	10	10	9^{2}	8½	14.55
STELLA'S SUN	(Grant)	118	10	6	5^{2}	6½	9^{2}	8.00
MISS FIVE TO O	(Eversole)	115	5	9	8^{1}	10	10	130.65

Two-dollar mutuels paid—FAIR KANTRINA, $5.20, $3.30, $2.70; LITTLE HOOPS, $3.90, $2.60; FREE BOY, $3.80.

FAIR KANTRINA took command at once, disposed of LATEST to open good lead and was under drive at end. LITTLE HOOPS was vigorously handled throughout and had no excuses. FREE BOY saved ground and showed even effort. GRANNY CAKE closed willingly.

SECOND RACE—Seven furlongs (chute). Purse, $600; special weights. For maiden 3 and 4 year olds. Start good. Won driving; place same. Went to post at 3:01. Off at 3:01½. Winner, Mrs. Leon Frye's b. f. (3) by Quatre Bras II—Song of Songs. Trained by V. Arthur. Value to winner, $425; second, $100; third, $50; fourth, $25. Time, 1:28.

Horses	Jockeys	Wgt.	Post	St.	¼	½	Str.	Fin.	Straight
QUATRE SONG	(Root)	108	3	2	5^{1}½	5^{2}	2^{1}½	1½	$4.10
HAPPY SEAS	(Cowley)	108	9	3	1½	1^{1}	1½	2^{2}	119.80
ROUGH AMOS	(Palumbo)	113	2	1	3^{2}	3^{1}½	3½	3^{1}	2.05
GAY SIR	(Moon)	113	8	6	4^{1}	4^{2}	5^{2}	4^{1}	6.80
AURELIAN	(Acosta)	119	10	4	2½	2^{1}½	4^{1}	5^{4}	2.75
THANKSALOT	(Harrell)	113	5	5	6^{4}	6^{2}	6½	6^{1}	58.05
BABY BONNET	(Snyder)	114	1	10	7^{2}	7^{2}	7^{4}	7^{2}	27.00
LAURIDEN	(Balzaretti)	113	6	8	8^{4}	8^{2}	8^{2}	8^{4}	8.35
SANDY MANDY	(W.Kirk)	109½	7	9	9	9	9	9	125.40
READY FOR WAR	(Grant)	110	4	7	†				40.80

†Lost rider.

Two-dollar mutuels paid—QUATRE SONG, $10.20, $5.60, $3.10; HAPPY SEAS, $52.50, $19.10; ROUGH AMOS, $2.40.

QUATRE SONG was allowed to race on own courage early, improved position steadily when placed to drive and held on with good courage at end. HAPPY SEAS set good pace and weakened gradually. ROUGH AMOS was in first flight from start and tired. AURELIAN weakened after saving ground while forwardly placed.

Daily Double—FAIR KANTRINA and QUATRE SONG Paid $38.90.

THIRD RACE—About 2 miles (short course). Purse, $600; allowances. For 4-year-olds and upward. Start poor. Won easily; place driving. Went to post at 3:27. Off at 3:31. Winner, C. E. Tuttle's b. g. (5) by Donnacanna—Light Cat. Trained by J. F. Colwill. Value to winner, $425; second, $100; third, $50; fourth, $25. Time, 3:46.

Horses	Jockeys	Wgt.	Post	St.	5	10	15	Str.	Fin.	Straight
DONNAS PAL	(Gill)	141	1	1	1^{4}	1^{3}	1†	1^{2}	1^{4}	$19.90
SAMUEL D.	(Shea, jr.)	143	7	3	2^{3}	2^{3}	2^{3}	2^{4}	2^{4}	‡.90
FLEMAR	(Bosley 3d)	153	6	5	4^{4}	4^{4}	3^{10}	2^{13}	3^{13}	‡
LACKAWANNA	(Lacy)	151	3	7	6½	4^{4}	4^{3}	4^{4}	4^{4}	6.45
DAHLIA	(Helicus)	146	2	6	7	5^{2}	5^{4}	5^{12}	5^{10}	13.25
RED GAUNTLET	(Smoot)	151	4	4	5^{4}	6	6	6	6	2.25
VICKSON	(Holloway)	144	5	2	*					36.80
HAPPY NEWS	(Breeland)	142	8	8	3^{2}	†				24.45

*Lost rider. †Fell.
‡John Bosley, jr., entry.

Two-dollar mutuels paid—DONNAS PAL, $41.80, $8.00, $4.70; SAMUEL D. (entry), $2.50, $2.50; FLEMAR (entry), $2.50.

DONNAS PAL assumed command early, was well handled while jumping faultlessly and won with speed in reserve. SAMUEL D. was closest to the pacemaker from start and was under pressure in final half mile. FLEMAR rallied mildly. LACKAWANNA and HAPPY NEWS were off poorly and had no chance.

FOURTH RACE—Six and one-half furlongs. Purse, $600; claiming. For 3-year-olds. Start good. Won driving; place same. Went to post at 4:00. Off at 4:01½. Winner, Alan T. Clarke's b. c. (3) by Mowlee—Noras Grace. Trained by A. Gibson. Value to winner, $425; second, $100; third, $50; fourth, $25. Time, 1:21⅗.

Horses	Jockeys	Wgt.	Post	St.	¼	½	Str.	Fin.	Straight
WALTER HAIGHT	(Harrell)	110	1	3	5^{1}	4^{nk}	1^{1}	1^{2}	$3.85
LADY LONGWORTH	(E.Smith)	113	6	8	7^{nk}	7^{2}	5^{1}	2½	3.85
THIRD LEGION	(Carrillo)	110	2	7	4^{2}	5^{2}	4½	3½	94.20
CHIEF TEDDY	(Hill)	112	3	9	6^{1}½	6^{nk}	6^{nk}	4^{1}½	23.25
ROSTAN	(Martinez)	106	10	10	9^{1}	9^{1}	7½	5^{nk}	31.20
ROLLS ROUGH	(Dufford)	113½	4	2	2^{1}½	2½	3^{nk}	6^{2}	2.05
DRESS BOOT	(Palumbo)	113	9	6	10	8½	8½	7^{2}	6.15
SIGNBOARD	(Acosta)	109	8	4	3^{nk}	3½	9^{2}	8^{2}	21.05
JULETTE	(Root)	109	7	1	1^{1}½	1^{nk}	2½	9^{2}	9.25
SHINY DOME	(Bocson)	110	5	5	8^{1}	10	10	10	84.40

Two-dollar mutuels paid—WALTER HAIGHT, $9.70, $5.40, $4.90; LADY LONGWORTH, $5.10 $4.10; THIRD LEGION, $19.30.

WALTER HAIGHT, off alertly and steadied while saving ground to backstretch, drifted out for racing room, came around leaders boldly to take command and held sway thereafter under drive. LADY LONGWORTH was pinched off approaching backstretch, rallied under strong handling and hung in final drive. THIRD LEGION was well placed from start and showed good effort. CHIEF TEDDY came gamely in closing stages.

FIFTH RACE—Seven furlongs. Purse, $600; allowances. For 4-year-olds and upward. Start good. Won driving; place same. Went to post at 4:29. Off at 4:30. Winner, John C. Ellis' b. f. (4) by Jock—Respite. Trained by J. H. Schlessinger. Value to winner, $425; second, $100; third, $50; fourth, $25. Time, 1:28.

Horses	Jockeys	Wgt.	Post	St.	¼	½	Str.	Fin.	Straight
TENSLEEP	(W.Kirk)	115	8	6	3^{nk}	3^{1}	3^{1}	1^{1}	$2.35
SUN MONIA	(Harrell)	110	6	4	2½	2^{2}	2^{1}	2^{nk}	4.40
SCOOTIE	(Root)	115	10	5	5^{nk}	5^{1}	4^{1}½	3^{hd}	5.85
NO FAIR	(Anderson)	112	1	3	1^{2}	1^{nk}	1^{hd}	4½	32.30
WAKE	(Bocson)	110	3	1	4^{2}	4^{hd}	5^{2}	5^{2}	2.80
SOUGHT AFTER	(Acosta)	110	7	7	7^{1}	6^{1}	6^{hd}	6^{1}	34.05
BRAIN CHILD	(Vesseli)	110	9	8	9½	7½	7½	7^{1}½	50.25
CATHODE	(Eversole)	113	4	10	8^{hd}	9^{2}	9^{4}	8^{1}	13.30
ASTER LADY	(Dufford)	112	2	9	6½	8^{2}	8^{2}	9^{2}	14.40
CAN BLOOM	(Carrillo)	110	5	2	10	10	10	10	95.45

Two-dollar mutuels paid—TENSLEEP, $6.70, $3.80, $3.50; SUN MONIA, $5.40, $5.90; SCOOTIE, $5.20.

TENSLEEP was in first flight from start, responded to punishment in stretch run and won going away. SUN MONIA was closest to pace in early stages, came gamely in final drive but could not resist winner. SCOOTIE lacked speed early, rallied gamely and closed with good energy. NO FAIR was used up setting and forcing pace and stopped.

SIXTH RACE—One and one-sixteenth miles. Purse, $600; claiming. For 3-year-olds. Start good. Won easily; place driving. Went to post at 5:00. Off at 5:01½. Winner, J. M. Rogers' b. g. (3) by Slave Ship—Foggy. Trained by D. Chamblin. Value to winner, $425; second, $100; third, $50; fourth, $25. Time, 1:47⅗.

Horses	Jockeys	Wgt.	Post	St.	¼	½	¾	Str.	Fin.	Straight
HAPPY SLAVE	(Palumbo)	113	7	1	1^{3}	1^{3}	1^{4}	1^{4}	1^{4}	$8.55
LUPOBA	(Hernandez)	109	8	2	2^{3}	2^{4}	2^{4}	2^{2}	2^{1}½	1.70
WINTIME	(Root)	108	3	8	8	8	7^{2}	4^{1}	3^{4}	42.30
ECOWAY	(Harrell)	112	4	4	4^{nk}	3½	3^{hd}	3½	4½	2.10
BEGRUDGED	(Dufford)	113	5	5	5^{hd}	5^{1}	4½	5½	5^{1}½	13.75
MOWLEE'S LAD	(Martel)	108	6	3	3½	4^{nk}	5^{1}	6^{2}	6^{2}	76.20
CASAD	(W.Kirk)	109	1	7	7^{4}	7^{2}	8	8	7^{2}	42.50
AFTER ORCHIDS	(Bocson)	110	2	6	6½	6^{3}	6^{nk}	7^{nk}	8	4.15

Two-dollar mutuels paid—HAPPY SLAVE, $19.10, $7.00, $5.30; LUPOBA, $3.40, $2.70; WINTIME, $7.80.

HAPPY SLAVE took command early, drew out and was not seriously threatened at any stage. LUPOBA was closest to pace, was strongly handled and had no excuses. WINTIME outrun early, closed willingly. ECOWAY was caught between horses at first turn and failed to respond thereafter.

SEVENTH RACE—One and one-sixteenth miles. Purse, $600; claiming. For 3-year-olds and upward. Start good. Won handily; place driving. Went to post at 5:31½. Off at 5:33. Winner, Mrs. R. Taylor's b. m. (6) by Liberty Limited—Mazette. Trained by R. Taylor. Value to winner, $425; second, $100; third, $50; fourth, $25. Time, 1:46.

Horses	Jockeys	Wgt.	Post	St.	¼	½	¾	Str.	Fin.	Straight
GOOD ODDS	(Balzaretti)	110	4	8	4^{nk}	1^{1}	1^{2}	1^{3}	1^{3}	$4.10
BROILER	(Palumbo)	113	7	5	6½	3^{nk}	2^{3}	2½	2^{1}	3.70
GROUCHER'S BOY	(C.Kirk)	112	6	9	9^{4}	6½	4^{2}	3^{1}	3^{2}	6.15
JAMES PAL	(Anderson)	110	2	4	8^{2}	7^{2}	5^{hd}	5^{hd}	4^{1}	13.65
JIM WALLACE	(Harrell)	112	8	3	2^{2}	2^{1}	3^{nk}	4½	5^{2}	12.10
JUSTICE NAP	(Eversole)	113	5	2	5^{1}	5^{2}	6^{2}	6^{1}½	6^{2}	2.50
JEAN C.	(Prain)	110	9	1	1^{nk}	4^{hd}	7^{2}	7^{2}	7^{4}	25.85
SIR JEROME	(Acosta)	109	10	6	7½	8^{1}	8^{4}	8^{2}	8^{4}	37.15
BLACK DEMON	(Hernandez)	110	1	10	10	10	9½	9^{2}	9^{2}	63.55
DARK SUN	(Hill)	113	3	7	3^{1}	9^{2}	10	10	10	16.25

Two-dollar mutuels paid—GOOD ODDS, $10.20, $4.90, $3.00; BROILER, $4.70, $3.10; GROUCHER'S BOY, $3.40.

GOOD ODDS was well placed, went to contention with bold rush, took command and drew out. BROILER was well placed throughout and closed with good energy. GROUCHER'S BOY went to inside in final drive and hung. JAMES PAL could not reach serious contention.

EIGHTH RACE—One mile. Purse, $600; claiming. For 3-year-olds and upward. Start good. Won driving; place same. Went to post at 6:02. Off at 6:04. Winner, R. A. Chapman's b. m. (5) by Lonworth—Tearful. Trained by P. C. Stephenson. Value to winner, $425; second, $100; third, $50; fourth, $25. Time, 1:41.

Horses	Jockeys	Wgt.	Post	St.	¼	½	¾	Str.	Fin.	Straight
MISS PILGRIM	(Harrell)	105	1	6	7^{nk}	7^{2}	5½	1^{nk}	1^{nk}	$6.85
DUCHESS DEL	(Martinez)	105	6	3	4^{nk}	6^{1}	6^{2}	4^{1}	2^{1}	6.70
JUSTA JIMMIE	(Hernandez)	110	5	2	3^{1}½	3^{2}	3½	2½	3½	3.95
FUSIONETTE	(Root)	107	7	4	5½	4½	4^{1}	3^{nk}	4^{hd}	5.90
MISS SELECTION	(Carrillo)	110	9	10	9½	8^{1}	8^{2}	5^{1}	5^{2}	92.50
NUTMEG LASS	(Anderson)	106	4	5	1^{2}	1^{nk}	1^{hd}	6^{1}	6^{2}	77.30
ALLENTOWN	(Balzaretti)	110	2	1	2^{nk}	2^{hd}	2½	7½	7^{2}	3.40
CANDLE ENDS	(Palumbo)	113	10	7	6^{3}	5½	7^{2}	8^{2}	8^{2}	3.85
GOLDEN MAYNE	(Acosta)	110	8	8	10	9^{4}	9^{4}	9^{4}	9^{4}	42.95
SUN SALVATOR	(Fitzgerald)	107	3	9	8^{3}	10	10	10	10	30.45

Two-dollar mutuels paid—MISS PILGRIM, $15.70, $10.10, $5.20; DUCHESS DEL, $9.30, $4.80; JUSTA JIMMIE, $3.10.

MISS PILGRIM was within striking distance from start, responded when placed to drive and closed willingly. DUCHESS DEL worked way to contention and came gamely in final stages. JUSTA JIMMIE was in thick of contention and fought it out with good energy. FUSIONETTE came to leaders on inside and closed with good energy.

Bill Bennings

At The Post

Selections at Bel Air

Dear Al:

Jockey Martin Bletzacker, leading rider at Charles Town's meeting, suffered a broken foot at the Pascoag (R. I.) oval and is in the Woonsocket (R. I.) Hospital. He would like to hear from his friends. Betting here is running some 30 per cent behind last year. While the gas and tire situation has had some effect, the conflicting meeting at Camden, N. J., has erased many fans who once came down from Wilmington and Philadelphia. Eddie Samaha, of Washington, claimed Seaway here on Thursday and turned the plater over to George Cook to train. With Jockey Eddie Smith back in the saddle, Jockey Patsy Grant had to look for another agent. Chester Walters, former jockey, is making the riding engagements for Wayne Weber. Stewards said yesterday that the $100 fines slapped on Jockeys George Acosta and A. F. Martinez were just samples. They are determined to stop boys from cutting off other horses particularly going to turn. Today's feature race, the Country Life Farm, named for the establishment of Adolf Pons, is a promising battle with Rough Time, Saran, Navy and others clashing. There's a $1000 pot to be cut up. Claude Feltner, the Berryville, Va., pride, is leading the trainers here with three winners. Frank Cronan is doing a good job on the public address system. Doug Dwayer, the sound technician, can't fool us by playing those ice-skating tunes over the air. No more than he did one day at Bowie when the track was frozen and he put on "In the Good Old Summer Time." Doug is a good fellow, however, and comes from a good family. Jim Wallace, is the name of the agent of Jockey J. Harrell and he obtained the mount for his rider on the horse, Jim Wallace. Good show today; see you all on the rail.

BILL.

First race—**ROYAL FLUSH**, a winner at Delaware Park, appears well suited in the day's dash for juveniles. Seems capable of carrying high weight. **GAY VENTURE'S** last was encouraging and this one belongs close. **HADAWIN** will be right there if in action.

Second race—**ALSELEDA** will be ready for the best and I'm going to string along. This one will be stronger on an off track. **FOLD UNDER** is dropping down and is a threat. **JOE SMOKY** to take care of the others.

Third race—**FATAL INTERVIEW** set a track record last out and is the natural choice in this field. The three-horse Bosley-Yelliott entry of **WALKAWAY, ROUGEMONT** and **LONE GALLANT** is formidable and belongs close. **JIM WALLACE** is a fair jumper.

Fourth race—**BRAZEN HUSSY** looks like the right one in this wide open affair. Gets in light and packs punch enough to take it all. **ROYAL ECHO** and **INDIAN SEA** to take care of the place and show.

Fifth race—**ROUGH TIME** is reported fit and ready. This one has class and seems best. **SARAN** is in rare form and will be the one to beat. **TRUE STAR** is good enough to be a threat with these.

Sixth race—**ANNIKIN** has a distance that suits and I see no reason for mistakes. **EYE OPENER**, tossed in with a feather, will be a keen factor. **SOME GROUCHER** for the show end.

Seventh race—**SIR JEROME** may take the top on this gang and forget to stop. I'm going to take my chances with this one. **FOUND OUT** has been consistent and belongs right there. **HEROD'S PILATE** for the minor award.

Eighth race—**WALTER LIGHT** won last out and should make it two in a row with this kind. **PERSIAN QUEEN** has been rested and is likely to be a keen factor. **RESIDUE** is a long-shot possibility.

Best bet—WALTER LIGHT.

CLOCKER MIKE AT BEL AIR
1—Gay Venture, Fancy Frills, Elizabeth K.
2—Cornelia Jane, Taut, Frelan.
3—Jim Wallace, Fatal Interview, Bosley entry.
4—Sea Slave, Indian Sea, Cushlamacree.
5—Navy, Saran, True Star.
6—Groucher's Boy, Some Groucher, Dizzy Dame.
7—Gratis, G. C. Hamilton, Sir Jerome.
8—Col. Scott, Persian Queen, Corora.
Best bet—Sea Slave.

Johnny Gee to Coach New York High School

Adams, N. Y., July 24 (AP).—Towering Johnny Gee, 26, former Pittsburgh Pirate, and one of baseball's tallest pitchers, is going to become a high school coach.

The 6-foot 9-inch hurler for whom the Pirates paid $75,000 in 1939 after Gee won 20 games for Syracuse's International League club, has been named physical education instructor at the local high school.

Gee developed a sore arm with the Pirates, dropped back to the International League, then to the Eastern League and subsequently announced his retirement from the game.

Arlington Park

Entries

By the Associated Press

FIRST RACE—Seven furlongs (chute); purse, $1200; claiming; for 3-year-olds and upward.
10 *Wonana ...108 | 1 *New Engl'nder.108
11 Illinois Star..113 | 2 *Uncle Eric....108
12 *Chicony ...106 | 3 Forfend 111
13 Huri H. Hari.107 | 4 Praetorian 113
14 Yank Bomber.107 | 5 Moot Question..113
15 *Try Flight ..111 | 6 Chambray 102
16 *Miss Nutmeg.103 | 7 Chocolate Maid.108
17 *Gr'y Mystery.102 | 8 Out Front 107
18 *Darby Dallas.108 | 9 Mismark 111

SECOND RACE—Seven furlongs (chute); purse, $1200; claiming; for 3-year-olds and upward.
10 *Donnagina ..106 | 1 Jackorack 113
11 Bellcoda ....102 | 2 Wawfield 107
12 *Devil's Frolic.103 | 3 Lazarus 113
13 Cl'dy Weath'r.113 | 4 Ualino 113
14 Float Away...113 | 5 *Black Flame...111
15 Epiget ......111 | 6 Downy Pillow..108
16 *Ploy G. ....103 | 7 *Sylvan Dell...103
17 Briargo .....113 | 8 Calculator 113
18 Chance Star..113 | 9 Future Winn'ss.113

THIRD RACE—Six furlongs; purse, $1500; claiming; for 3-year-olds and upward.
7 *Limitation ..101 | 1 *Linger On 106
8 David B. Jr...116 | 2 *Rusty Gold....108
9 Owasse .....114 | 3 Sir L. 113
10 Uncle Walter.118 | 4 Latent 103
11 Bonzar .....114 | 5 Valtite 116
12 Ained ......116 | 6 Valley Boy 113

FOURTH RACE—One mile (chute); purse, $1200; claiming; for 3-year-olds.
6 *Many Lands.108 | 1 Prince o'Mars..113
7 Rich Uncle...113 | 2 *Beuchel 108
8 Deposit .....104 | 3 Double Take....111
9 *Magaloy ....104 | 4 *Gal Ann 103
10 Juliet C. ....111 | 5 Chicwin 104

FIFTH RACE—Seven furlongs (chute); purse, $3500 added; Clang Handicap; for 3-year-olds and upward.
5 Royal Cr'sad'r.106 | 1 Polymelior 100
6 Signator ....108 | 2 †No Competit'n.108
7 Sales Talk ...100 | 3 †Woof Woof ...116
8 Best Seller ..122 | 4 Smacked 108
9 Kantar Run ..100
†B. B. Robinson entry.

SIXTH RACE—One and one-quarter miles; purse, $50,000 added; Classic Stakes; for 3-year-olds.
6 With Regards.118 | 1 Bless Me 118
7 Aletern .....118 | 2 Anticlimax 121
8 †Vald. Orph'n.126 | 3 Trelawny 118
9 †Rounders ...118 | 4 Shut Out 126
10 King's Abbey..118 | 5 Bolus 118
11 Dogpatch 121
†Valdina Farms entry.

SEVENTH RACE—One mile (chute); purse, $1200; claiming; for 3-year-olds.
6 Gingall .....114 | 1 Licheme 113
7 Bolute ......107 | 2 Elbasan 113
8 Holly ....106 | 3 Alegre 109
9 *West Ho ....108 | 4 Masculine 113
10 Suprine ....111 | 5 Hasty Kiss 106
11 Alumont 116

EIGHTH RACE—One and three-sixteenth miles (turf course); purse, $1200; claiming; for 3-year-olds and upward.
6 Miss Baker ..111 | 1 Jim Lipscomb..116
7 Tusco ......116 | 2 Mistucky 111
8 Miss Bonnie..111 | 3 *Cantata 106
9 Alspur ......116 | 4 *Des Grieux ...111
10 Gold Flag ...116 | 5 Birka Boy 116
*Apprentice allowance claimed.

ARLINGTON SELECTIONS (Fast)
1—Darby Dallas, Illinois Star, Forfend.
2—Cloudy Weather, Jackorack, Donnagina.
3—Linger On, Rusty Gold, Uncle Walter.
4—Gal Ann, Magaloy, Buechel.
5—Best Seller, Woof Woof, Sales Talk.
6—Shut Out, Valdina Orphan, Bless Me.
7—Gingall, Suprine, Elbasan.
8—Jim Lipscomb, Alspur, Gold Flag.
Best bet—SHUT OUT.
—Louisville Times (AP).

Results

By the Associated Press

FIRST RACE—Six furlongs; purse, $1200; claiming; for maiden 2-year-olds.
Ebony Edge, 111 (Bierman 14.80 6.00 4.80
Philadelphia, 111 (Brooks)...... 4.20 2.80
Luroid, 111 (Neves)......... 4.60
Old Sarge, My Reward, Common Clay, Indian Watch, Sad Story, Miss Advice, Captain Zac, Top Class, Water Tower also ran. Time, 1:12⅗.

SECOND RACE—Six furlongs; purse, $1200; claiming; for 3-year-olds and upward.
Court Counsel, 116 (Martin) 7.20 4.40 3.00
Orchard Run, 111 (Meckler)... 14.00 7.40
Hard Biscuit, 111 (Clark)........... 4.00
Torch Gleam, Lewistown, Sir Livery, Dorothy Rock, Joe W., Princely Gift, Air Hostess, Elder Jock, Little Gay also ran. Time, 1:12

DAILY DOUBLE PAID $57.40.

THIRD RACE—Six furlongs; purse, $1200; for maiden 3-year-olds.
Battle Cup, 116 (Neves).... 8.60 5.20 3.00
Power House, 116 (Garner)..... 7.20 3.80
Home Town, 111 (Martin)........... 2.60
Crown Colony, South Border, Mintack, Kimmy, Fancy Face, Midnight Sue, Sidonia, Flying Giant, Don Vega also ran. Time, 1:12⅕.

FOURTH RACE—Six furlongs; purse, $1200; claiming; for 2-year-olds.
Super Justice, 106 (Barney) 6.60 4.60 3.20
Materialize, 107 (Neves)....... 10.60 5.40
Dark Advice, 108 (Farrell)........... 4.00
Prognostic, Pipestone, Gabe, Pidgy, Bright Dress, Light Glance, Mr. Infinity, Cideam, Stepping Out also ran. Time, 1:13⅕.

FIFTH RACE—Six furlongs; purse, $1500; claiming; for 3-year-olds and upward.
Crossbow II, 115 (Brooks) 12.80 8.40 7.00
De Icer, 112 (Balaski)........... 9.60 6.80
Trim Stepper, 107 (Neves)........... 7.80
Dora May, Chicago Dr., Ballinderry, Captain Fury, Annie Alone, Proud Sister, Seventh Day, Marmac, Migration also ran. Time, 1:12.

SIXTH RACE—Six furlongs; the Hanover; purse, $2000; allowances; for 3-year-olds and upward.
Happy Pilot, 116 (MacAndrew) 37.00 8.80 5.20
Sweepida, 116 (Arcaro)......... 4.00 3.00
The Gob, 116 (Balaski)............... 3.40
Shut Eye, Queenlike, †Ringie, Montain, Joan T., †Night Glow, Cadmium, Gold Bubble also ran. Time, 1:11 3-5.
†G. Ring entry.

SEVENTH RACE—One and three-sixteenths miles (turf course); purse, $1500; claiming; for 3-year-olds and upward.
†William Palmer, 118 (B'ks) 8.20 8.40 4.80
†Kitche Maniton, 108 (Ry'n) 7.00 7.00 4.60
Happy Khayyam, 110 (Hauer)....... 4.00
Pari Favorite, Wayriel, Ho Down, Rose-Red, Jacotot, Gourmet, Pittistraw also ran. Time, 1:59.
†Dead heat for first place.

EIGHTH RACE—One and one-quarter miles; purse, $1200; claiming; for 3-year-olds and upward.
Blind Eagle, 111 (Th'nburg) 4.80 4.00 3.20
Formal Dress, 116 (Brooks).... 13.40 6.80
Jocakarando, 116 (Martin)........... 3.40
Ringmond, Portsmouth, Eleventh Hour, Holl Image, Jay Bee Dee, Tea Ring, Panjab, Flushing, Red Berry also ran. Time, 2:05.

Rockingham Park

Entries

By the Associated Press

FIRST RACE—Five and one-half furlongs; purse, $900; claiming; for 2-year-olds.
5 Camayya ....108 | 1 Private Earl ...108
6 Vald. Rocket..112 | 2 And Kisses ...101
7 Vald. Secret ..108 | 3 Misinterpret ...101
8 Devil's Wit ...101 | 4 Five A. M. 111
9 Porendora 108

SECOND RACE—Six furlongs (chute); purse, $900; claiming; for 4-year-olds and upward.
5 *Two Kick ...109 | 1 Zacharias 114
6 Marjorie S. ...109 | 2 Pavilion 109
7 Tetra Rock ..114 | 3 Sun Girl 115
8 Range Dust...114 | 4 Knights Duch..106
9 Ballast Reef ..114

THIRD RACE—Six furlongs (chute); purse, $1000; claiming; for 4-year-olds and upward.
4 Prairie Dog ...115 | 1 *Fritz 107
5 Allegro ......112 | 2 Flying Silver...107
6 Wake Robin ...117 | 3 Atom Smasher..110
7 Argella 110

FOURTH RACE—Six furlongs (chute); purse, $1000; claiming; for 3-year-olds.
5 *Powder Bluff.109 | 1 *Hopeville 104
6 Ask Me ......111 | 2 Playfields 109
7 Cherry Cob'l'r.109 | 3 Paircais 111
8 Amy Reigh ...106 | 4 Valdina Advice.109
9 Ticky Otis ...106

FIFTH RACE—Five and one-half furlongs; purse, $1000; allowances; for 2-year-olds.
4 Poacher .....111 | 1 Real Good 108
5 *Skybound ...112 | 2 Pro Ration 117
6 Anthem .....114 | 3 Wise Advice ...120

SIXTH RACE—Six furlongs (chute); purse, $5000 added; Raceland Handicap; for 3-year-olds and upward.
5 Night Editor..107 | 1 Marion Collins..101
6 Hicomb ......108 | 2 Abrasion 110
7 †Fly Ty ......101 | 3 Hysterical 116
8 Red Vulcan ...109 | 4 †Powder Bluff..102
9 Doubt Not 112
†Reynolds Brothers entry.

SEVENTH RACE—One and one-sixteenth miles; purse, $900; claiming; for 3-year-olds.
4 Merrily Go ...111 | 1 *Milkymoon ...108
5 Superior .....115 | 2 Time Svelte ...106
6 Lady's Count..113 | 3 *Dilly Dally ...101
7 *Irish Ivy 106

EIGHTH RACE—One and one-sixteenth miles; purse, $900; claiming; for 4-year-olds and upward.
4 Like Gr'nock..111 | 1 Rambunctious .111
5 *Betty's Broom.108 | 2 *Panther Creek.110
6 Hot Iron ....113 | 3 *Spot Spin 106
7 Vulcanus 118

NINTH RACE—One and one-eighth miles; purse, $900; claiming; for 4-year-olds and upward.
5 *Don Pecos ...108 | 1 Temulac 113
6 Richestan ....108 | 2 *Ovando 108
7 *Country Lass.108 | 3 *Zaltowna 103
8 Dark Level ...113 | 4 Strident 113
9 Br'klandville ..113
*Apprentice allowance claimed.

ROCKINGHAM SELECTIONS (Fast)
1—Valdina Rocket, Misinterpret, Valdina Secret.
2—Range Dust, Zacharis, Tetra Rock.
3—Argella, Atom Smasher, Prairie Dog.
4—Paircais, Valdina Advice, Amy Reigh.
5—Wise Advice, Real Good, Pro Ration.
6—Doubt Not, Marion Collins, Abrasion.
7—Merrily Go, Superior, Irish Ivy.
8—Panther Creek, Betty's Broom, Hot Iron.
9—Strident, Temulac, Country Lass.
Best bet—PANTHER CREEK.
—Louisville Times (AP).

Results

FIRST RACE—Six furlongs (chute); purse, $900; claiming; for 4-year-olds and upward.
Saving Grace, 108 (Moore). 7.60 5.00 3.40
Hi-Kid, 118 (DeLara)........... 7.40 5.20
Take It, 113 (Daniels)............... 9.40
Short Measure, Entitle, Savitar, Posterity, Missy Greenock, Alkyon, Lady Lyonors also ran. Time, 1:13.

SECOND RACE—Six furlongs (chute); purse, $900; claiming; for 4-year-olds and upward.
Tetratown, 108 (McM'len) 24.40 10.40 4.60
Dark Watch, 108 (Atkinson).... 8.20 4.20
Big Chance, 118 (Peters)............ 2.80
Mutinous, Radio Charm, Ghost Queen, Miss Co-Ed, Bright News, Zoic, Cadet Bob also ran. Time, 1:15 3-5.

DAILY DOUBLE PAID $162.80.

THIRD RACE—Five and one-half furlongs; purse, $900; special weights; for maiden 2-year-olds.
Cream, 115 (Atkinson)..... 3.80 2.60 2.20
Zanzibar, 118 (Scabo)......... 3.40 2.80
Cabanisi, 118 (Maschek)............ 3.00
Sickle's Choice, Philjean, Izzat also ran. Time, 1:07 1-5.

FOURTH RACE—Six furlongs (chute); purse, $900; claiming; for 3-year-olds.
Wallingford, 117 (Millman) 17.40 6.00 3.80
Lou O'Neill, 109 (Adair)........ 3.20 2.40
Sweet Nushie, 111 (Peters)......... 2.80
Snarleyow, All Free, Riverlass, Honey Play also ran. Time, 1:13 2-5.

FIFTH RACE—Six furlongs (chute); purse, $900; claiming; for 3-year-olds.
Misfit, 106 (Atkinson)..... 9.20 5.60 3.20
Scarcity, 109 (Millman)......... 8.60 4.20
Shasta Man, 115 (Bates)............. 2.40
Muy Bonita, Maupeace, Circle's Son, Oldwick, Dispurr also ran. Time, 1:13 4-5.

SIXTH RACE—Five and one-half furlongs; purse, $1000; claiming; for 2-year-olds.
Two-Timer, 103 (Duncan).. 3.40 2.60 2.20
Ample Reward, 111 (Peters)..... 3.40 2.80
Zacabrand, 109 (Berger)............ 3.60
Uhhuh, Valdina Pledge, Cooee also ran. Time, 1:06 4-5.

SEVENTH RACE—One and one-sixteenth miles; purse, $1000; claiming; for 3-year-olds and upward.
Battery, 110 (Finnegan)..... 6.40 3.60 2.20
Ended, 98 (Duncan)........... 6.40 2.80
Lovely Dawn, 107 (Brunelle)......... 2.40
Arestino, Star Boarder, Bonheur also ran. Time, 1:46 3-5.

EIGHTH RACE—One and one-eighth miles; purse, $900; claiming; for 4-year-olds and upward.
Pari-Ernest, 113 (McM'len) 14.20 5.40 3.20
Diavolo Cliff, 113 (Brunelle).... 3.40 2.40
Latepass, 113 (Snyder)............. 2.60
Flying Duke, Octobre Onze, Pit Terrier also ran. Time, 1:54.

NINTH RACE—One and one-sixteenth miles; purse, $900; claiming; for 3-year-olds and upward.
Who Calls, 109 (Hettinger).. 4.80 2.80 2.20
Peter Argo, 113 (Atkinson)...... 2.80 2.20
Supreme Flag, 117 (DeLara)......... 2.60
Hard Loser, Knight's Sox, Cuckoo, Roman Legion also ran. Time, 1:48 4-5.

Empire City

Entries

By the Associated Press

FIRST RACE—Five and one-half furlongs; purse, $1500; claiming; for maiden 2-year-olds.
5 Happy Lynn...113 | 1 Identic 116
6 Kleyres ......113 | 2 Haripp 116
7 Meat Ball ....116 | 3 Panthorn 113
8 Gaykis ......113 | 4 Esthete 113
9 Senate 116

SECOND RACE—Five and three-quarter furlongs; purse, $1500; claiming; for 3-year-olds and upward.
6 Affair ....115 | 1 White 120
7 Jack Rubens..113 | 2 *Head Sea 105
8 Hegemon ....108 | 3 High Luck 115
9 Identity .....108 | 4 Third Rail 108
10 Avoca ......108 | 5 Cleo Louise ...110

THIRD RACE—Five and three-quarter furlongs; purse, $1500; claiming; for 2-year-olds.
4 Budded .....116 | 1 Rarified 116
5 Orpheum ....116 | 2 City Bred 113
6 Our Victory ..113 | 3 Solitude 116
7 Favorite Trap.111

FOURTH RACE—Five and three-quarter miles; purse, $1500; claiming; for 3-year-olds and upward.
6 Smoky Snyd'r.115 | 1 Ladies First ...110
7 Psychiatrist ..108 | 2 Bug Boy 108
8 *Quadrant ....103 | 3 *Scotch Broth..103
9 High Clique ..103 | 4 *Stevada 105
10 Fogoso .....120 | 5 Church Supper.103

FIFTH RACE—One and one-sixteenth miles; purse, $10,000 added; Yonkers Handicap; for 3-year-olds and upward.
3 Barrancosa ..105 | 1 Boysy 113
4 Apache ......116 | 2 Tola Rose 112

SIXTH RACE—One and one-eighth miles; purse, $2500; claiming; for 3-year-olds and upward.
3 *Belle d'Am'r..111 | 1 H'mew'd Bound.113
4 *Rise Above It.102 | 2 Yankee Party..117
5 Over 106

SEVENTH RACE—One and one-eighth miles; purse, $1500; claiming; for 3-year-olds and upward.
4 We Three ...103 | 1 Chalmac 113
5 Traffic Rush..103 | 2 Northport 103
6 *Gooseberry ..111 | 3 Captain James.113
7 *Mission Step..108
*Apprentice allowance claimed.

EMPIRE SELECTIONS (Fast)
1—Happy Lynn, Meat Ball, Identic.
2—Identity, Avoca, White Time.
3—Our Victory, Budded, Rarified.
4—Gogoso, Psychiatrist, Bug Boy.
5—Apache, Boysy, Tola Rose.
6—Homeward Bound, Belle D'Amour, Yankee Party.
7—Gooseberry, Chalmac, Captain James
Best bet—APACHE.
—Louisville Times (AP).

Results

FIRST RACE—Five and one-half furlongs; purse, $1500; claiming; for 2-year-olds.
Credentials, 111 (Stout)... 7.10 3.80 3.00
Own Ship, 111 (Lindberg)...... 4.60 3.80
Hylas, 106 (Gorgi)................. 4.40
Procla, Gold Retriever, Four Stars also

SECOND RACE—Five and three-fourths furlongs; purse, $1500; claiming; for 3-year-olds and upward.
Mars d'Esprit, 101 (M'rtens) 5.90 3.80 2.90
Royal Marlboro, 108 (Leveridge) 4.50 3.40
Oak Tar, 113 (Meade)............... 7.10
Steady On, Neap, Big Boy Blue, Clingendaal, Prien, Bill D., Helen Spot also

DAILY DOUBLE PAID $30.20.

THIRD RACE—Five and three-fourths furlongs; purse, $1500; claiming; for 3-year-olds and upward.
La Joconde, 108 (Meade).. 4.20 2.50 2.40
Straw Hat, 113 (Stout)........ 2.80 2.70
Fettacairn, 113 (Thompson).......... 2.90
Whichwins, Maezaca, Rose Lucky, Pompey's Folly, Golden Bubble, Royal Cross

FOURTH RACE—Five and three-fourths furlongs; purse, $1500; claiming; for 4-year-olds and upward.
Wilton, 115 (Zufelt)..... 11.70 5.50 4.40
At Play, 112 (Loveridge)........ 9.20 4.70
Mattie J., 108 (Wall)............... 6.90
Family Doc, Blue Lily, Miss Daunt, Grail Bird also ran. Time, 1:08 4-5.

FIFTH RACE—Five and three-fourths furlongs; purse, $1500; claiming; for 4-year-olds and upward.
Cousin Nan, 110 (Stout)..... 15.90 6.00 4.60
Early Delivery, 120 (Meade).... 3.90 3.60
Cadenza, 110 (Wall)................. 4.50
Easy Blend, Faust II, Beau James, Isaroma also ran. Time, 1:08 4-5.

SIXTH RACE—One and one-eighth miles; purse, $1500; claiming; for 3-year-olds.
Miss Mary Jane, 109 (L'dge) 2.80 2.50 2.10
Meadow Mouse, 108 (Thompson) 5.40 2.80
Infant Queen, 108 (Mehrtens)......... 2.60
Cheery Rascal, Ute, Still Gallant also

SEVENTH RACE—One and one-eighth miles; purse, $2000; claiming; for 3-year-olds and upward.
Sting Pal, 111 (Loveridge) 25.10 9.40 5.00
Mark, 113 (Meade)............. 4.90 3.70
Chickere, 103 (Wall)................ 4.30
†Tex Hygro, †Rackatack, Glooca also
†Mrs. H. L. Finch & Mrs. E. Eitinger entry.

Detroit

Entries

By the Associated Press

FIRST RACE—One mile and 70 yards; purse, $1000; claiming; for 3-year-olds and upward.
5 *Sp'rkl'g Heel.107 | 1 Sarong 99
6 *Axelson ....110 | 2 Darby Deedee..101
7 Voilee II ....110 | 3 *Justicea 105
8 Ok'le Maluna..103 | 4 *Anita Chiq'ta.109

SECOND RACE—Six furlongs (chute); purse, $1000; claiming; for 3-year-olds and upward.
5 *Briar Sharp..110 | 1 Bad Cold 112
6 Darby Demon.103 | 2 Hazel F. 107
7 Patricia A. ...108 | 3 *Sugarage 105
8 Bert W. .....113 | 4 *Lochlea 109

THIRD RACE—Six furlongs (chute); purse, $1000; claiming; for 3-year-olds and upward.
4 Wise Barrister.110 | 1 Clarcarole 103
5 *Doll Baby ...105 | 2 Kenty Miss ...112
6 Night Rain....111 | 3 *Hover 103

FOURTH RACE—Five and one-half furlongs; purse, $1000; claiming; for 2-year-olds.
7 *Budgeteer ..109 | 1 *Tower Miss...109
8 Icy Run .....108 | 2 Estelle N. 105
9 *Pl'ky Teddy.106 | 3 *Daring Peat...108
10 Tango Time..108 | 4 *Savage Sailor.103
11 *Kates Silver.105 | 5 Hastings Girl..105
12 Glenock ....110 | 6 Thalei 113

FIFTH RACE—Five and one-half furlongs; purse, $2000; handicap; for 2-year-olds.
5 Vald. Punch...106 | 1 Sea Marriage..115
6 Huzabit .....107 | 2 All Good 112
7 †St. Jock ....103 | 3 Eugene 108
8 †Blk. Orchid..104 | 4 Chop Suey 117
9 Bold Captain..109
†Tower Stable entry.

SIXTH RACE—Six furlongs (chute); purse, $10,000; Governors Handicap; for 3-year-olds and upward.
7 †Best Rew'd..112 | 6 Potranco 119
8 Fairly Fly ...109 | 1 †Dispose 119
9 ‡Tomluta ....108 | 2 Camp Verde 116
10 Displayer ...107 | 3 Vald. Groom....107
11 ‡Bright Arc..109 | 4 Flying Streak..116
12 Stalking ....105 | 5 First of All....111
†M. Wexler entry.
‡T. D. Buhl entry.

SEVENTH RACE—One and one-sixteenth miles; purse, $1000; claiming; for 3-year-olds and upward.
4 Gold C'n Miss.. 99 | 1 *Erin Torch ...112
5 *Must Go ....108 | 2 *Anahuac 110
6 Muskrat ..... 99 | 3 Sam. Ellegant..113
7 String Music..115

EIGHTH RACE—One and eleven-sixteenths miles (turf course); purse, $1200; allowances; for 4-year-olds and upward.
4 *The Anvil ...100 | 1 *Brown Bomb..106
5 R'gh Countess.100 | 2 Betrothed 105
6 Oversight ....113 | 3 Dogo 121
*Apprentice allowance claimed.

DETROIT SELECTIONS (Fast)
1—Darby Deedee, Okoole Maluna, Sparkling Heel.
2—Bert W., Carby Demon, Briar Sharp.
3—Wise Barrister, Clarcarole, Night Rain.
4—Plucky Teddy, Icy Run, Savage Sailor.
5—Bold Captain, Sea Marriage, Huzabit.
6—Dispose, Potranco, Displayer.
7—Erin Torch, String Music, Gold Coin Miss.
8—Oversight, Reigh Countess, The Anvil.
Best bet—BOLD CAPTAIN.
—Louisville Times (AP).

Camden Race Feature Won By Bien Asado

By the Associated Press

Garden State Park, Camden, N. J., July 24.—Mrs. B. K. Garnett's Bien Asado, a speedy merchant from New England way, fooled the racegoers today when she carried her speed throughout the fourth race to score by three and one-half lengths over Pine Tree Farm's Charm Bracelet, short-priced favorite in the three-quarter mile affair. Ask Aunt Ada managed to last to save the show money.

The 7500 fans were not so fortunate on today's card as they have been in the past several days. Where the favorites have been clicking with great regularity in the past, the choices failed miserably in the first three affairs and then Charm Bracelet came up in this race to get the "chalk" players even deeper in hock. The track could not be used as an excuse as the strip was lightning fast.

Bien Asado was expected to flash speed in the early stages but the surprise came when Lithograph, not Charm Bracelet, forced the early running. However, the favorite started moving on the turn and the majority of the crowd looked for Bien Asado to start backing up. This was not the case, however, and when Johnnie Deering started pumping, the daughter of Hygro responded well and held a safe margin as they passed the wire.

The win made the card look like ladies' day, as this was the fourth member of the filly and mare division to be returned to the winner's circle. The time of 1:12 4-5 was creditable for this kind of sprinter. The winner was second choice in the wagering and returned $6.20.

Rockingham Thriller Won By Twotimer

By the Associated Press

Salem, N. H., July 24.—Mrs. H. T. Archibald's Twotimer raced to victory today in the 5½ furlongs feature race at Rockingham Park as she and Mrs. E. D. Shaffer's Ample Reward battled from the drop of the flag until they passed the judge's stand.

They were noses apart most of the journey, but in the final stages Twotimer, 3-to-5 favorite, pulled away to win by length and a half. Ample reward survived the stout stretch rush of Zacabrand, owned by H. A. Cattalino, to win the place award by a nose.

Twotimer ran the distance in 1:06 4-5 and paid $3.40, $2.60 and $2.20. Ample Reward paid $3.40 and $2.80 and Zacaband $3.60.

Saving Grace, owned by Mrs. R. Metcalf, won the first race on the program and another veteran mare, Tetratown, owned by Mrs. F. S. Poole, won the second, to pay $162.80 in the daily double.

Voloway Scores In Pacing Stake

Old Orchard Beach, Me., July 24 (AP).—Voloway, a bay son of Volomite, owned by the E. T. Lyle estate of Syracuse, N. Y., won the 24-pace stake feature today in the Grand Circuit program at Old Orchard Beach's kite track.

Voloway won the first heat easily but got in trouble in the second, finishing third as the long shot, Volo Britton came on to win. However, Voloway got into the clear in the final and had no trouble in scoring an easy victory.

Wisconsin Golf Title Won by Mrs. Clauder

Milwaukee, July 24 (AP).—Mrs. John Clauder of Waukesha won the Wisconsin women's golf championship today, defeating Mrs. Merle Nicks of West Bend, 5 to 3, in the scheduled 36-hole final round. Mrs. Clauder won medalist honors during the tournament's qualifying round Monday.

Detroit

Results

FIRST RACE—Six furlongs (chute); purse, $1000; claiming; for 3-year-olds and upward.
Wellesley, 112 (Larsen).... 8.40 5.00 3.20
Sallymar, 110 (Weldaman)..... 8.20 4.80
Hale Aloha, 110 (Adams)............ 3.20
*Romaine, Off Key, *Villyrran, *Princess Olo, Joann, Bobbin, *Rosemere Rose, Misslam, Bashful Miss also ran. Time, 1:12 2-5.
*Field.

SECOND RACE—Six furlongs (chute); purse, $1000; claiming; for 3-year-olds and upward.
Trustworthy, 109 (Guerin). 6.60 3.40 2.60
Alfadiddo, 109 (Higley)........ 4.00 2.60
Netforme, 117 (Gonzales)........... 2.60
Aircraft, *Dark Play, Star Whiz, Polard, *Mr. Chicle, *Mark o' War, *Home Again, Hadmore, Boon Time also ran. Time, 1:12.
*Field.

DAILY DOUBLE PAID $22.

THIRD RACE—Five and one-half furlongs; purse, $1000; claiming; for maiden 2-year-olds.
Homeward, 109 (Gonzales) 18.40 7.40 4.00
Hasty Kay, 109 (Higley)........ 4.20 3.00
*Epigal, 109 (Guerin)............... 3.00
Volitive, Valdina Sage, Dabiton, *May J., Tower Manager, Diamond Anne, *Sweet Cakes, Mr. MacGurrin also ran. Time, 1:07 1-5.
*Field.

FOURTH RACE—About 7 furlongs (turf course); purse, $1000; claiming; for 4-year-olds and upward.
Hi-Carl, 113 (Adams)..... 6.00 3.20 2.40
Catalonia, 108 (Farise)......... 3.60 2.80
Clock Time, 112 (Higley)............ 3.00
Outloose, Pop's Rival, Billmar, Stand In, Agronomy also ran. Time, 1:37.

FIFTH RACE—Six furlongs; purse, $1600; for 3-year-olds.
Fate, 105 (Milligan)....... 12.60 5.60 4.00
Big Meal, 106 (Jones)......... 11.00 5.40
Patriot, 103 (Caffarella)........... 3.60
Uncle Jock, Fillibee, War Bam, †Air Sprite, †Golden Goose, Sam Houston also ran. Time, 1:11.
†Mrs. H. P. Bonner entry.

SIXTH RACE—One mile and 70 yards; purse, $1200; allowances; for 3-year-olds and upward.
Red Dock, 116 (Gonzales) 10.80 4.80 2.00
Army Song, 108 (Franklin)...... 4.20 3.00
Three Clovers, 110 (Higley)......... 2.80
Exploded, Hotsea, Last Gold, Boom On also ran. Time, 1:42.

SEVENTH RACE—One and one-sixteenth miles; purse, $1000; claiming; for 3-year-olds and upward.
Good Play, 103 (Larsen) 26.40 10.20 5.00
Mizzle, 106 (Weldaman)........ 5.00 3.20
Zorro, 100 (Beverly)................ 3.40
Run By, *Star Stepper, *Jimmy W., Rest Awhile, Wildland, Cophetua, Wise Duke also ran. Time, 1:46.
*Field.

EIGHTH RACE—One and one-sixteenth miles; purse, $1000; for 3-year-olds and upward.
Easy Jack, 102 (H'nauer) 106.00 22.00 6.80
Show Up, 111 (Caffarella)...... 4.20 3.00
Roy Greenock, 111 (Franklin)........ 4.00
Donner Pass, Extend, Patee Gene, Jodson, Spanish Main also ran. Time, 1:46⅗.

Garden State Entries and Results

Entries

By the Associated Press

FIRST RACE—Five furlongs; purse, $1000; claiming; for 2-year-olds.
7 ‡Nom de Pl...112 | 1 §Sun Valley ...112
8 *Medal Time.107 | 2 §Kiddie's Image.109
9 ‡Chance Oak.116 | 3 Hypeasant 112
10 Pat O'See ...118 | 4 Court Ball 112
11 Qu'rter Time.112 | 5 †Roseate Dr'ms.112
12 *Broadhead ..107 | 6 Cantime 109
13 †Vee 113
†Bryson and Shouse entry.
‡Patterson and Bromley entry.
§Shaffer and Arch entry.

SECOND RACE—Six furlongs (chute); purse, $1000; claiming; for 4-year-olds and upward.
7 Smilin Jack..112 | 1 †Crack Favor...112
8 Yes or No ...112 | 2 Hi Stranger ...120
9 Alimony Kid..112 | 3 †Beauzar 112
10 Little Bolo ..112 | 4 *Sir Bevidere...108
11 *Hardy Bud..107 | 5 *Joanny 103
12 He Said .....107 | 6 *Hada Star 107
†Brooks and Lacima Stable entry.

THIRD RACE—Six furlongs (chute); purse, $1000; claiming; for 3-year-olds.
7 Abrupt .....118 | 1 Playade 116
8 Fly'g Indian..111 | 2 *Bright Acre....116
9 *Dinsen .....116 | 3 *Electric 115
10 Admiral Jim..118 | 4 *Toujour 113
11 Elder ......118 | 5 *Bepwil 108
12 *Tour ......106 | 6 Mr. Goose 120

FOURTH RACE—Five and one-half furlongs; purse, $1100; special weights; maidens; for 2-year-olds.
9 Sarge ......118 | 1 *Hill Sun 113
10 Harv'st Hand.118 | 2 Gala Light 118
11 Foray Song ..118 | 3 Dizzy Heights...118
12 Ghost Hunt ..118 | 4 †Bold Salute ...118
13 War Master...118 | 5 Menelaus 118
14 Duzit ......118 | 6 Alpine Ace 118
15 Quiz ....118 | 7 Port Light 118
16 *Daily Juan ..113 | 8 †Blenbard 118
†Cedar Farm Stable entry.

FIFTH RACE—Six furlongs (chute); purse, $5000 added; Benjamin Franklin Handicap; for 3-year-olds.
7 Valdina Alpha.120 | 1 A One 102
8 Joe Ray .....113 | 2 Son o' Hal 109
9 Phar Rong ..114 | 3 Cassis 108
10 Zaca Gray ...104 | 4 Sunset Boy 110
11 Salto ......114 | 5 Hubbub 107
12 First Fiddle..124 | 6 Visiting Nurse..103

SIXTH RACE—One and one-sixteenth miles; purse, $1500; handicap; for 3-year-olds and upward.
4 Aonbarr ....116 | 1 Rosetown 114
5 Wood Robin ..110 | 2 Firebroom 113
6 Robert Morris.116 | 3 Westnesia 107

SEVENTH RACE—One and one-half miles; purse, $1200; claiming; for 4-year-olds and upward.
4 *Uvalde ....112 | 1 Grebe 117
5 Helen's Lad ..115 | 2 *Trimly 116
6 *White Front..107 | 3 *Wicket 107
7 Stable 107

EIGHTH RACE—One and onequarter miles; purse, $1200; claiming; for 4-year-olds and upward.
5 Newark .....116 | 1 Cartridge 114
6 *Gallant One..111 | 2 *Betty's Bobby .109
7 Sunphantom ..116 | 3 Dizzy B. 112
8 *Navarin ....109 | 4 John Adam 114
9 Rose Anita ..106
*Apprentice allowance claimed.

Results

FIRST RACE—Five furlongs; purse, $1200; special weights; for maiden 2-year-olds.
Lady Case, 116 (Knapp).. 21.40 4.90 3.90
Lovely Delores, 116 (Corona).... 2.50 2.50
Stop Harping, 116 (Howell) 7.20
Suffragette, Rakish Hat, Nedola, Bowsprit also ran. Time, 1:01⅗.

SECOND RACE—Six furlongs (chute); purse, $1000; claiming; for maiden 3-year-olds and upward.
Bill's Rita, 105 (Crawford) 15.60 7.30 4.20
Flying Tartar, 105 (Clingman).. 7.90 5.00
Mokablue, 110 (Keiper) 3.00
Gino T., Two Straws, Aethelcare, Aerial Fire, W. H. Kelly, Canmeg also ran.

DAILY DOUBLE PAID $110.40

THIRD RACE—Five furlongs; purse, $1200; claiming; for maiden 2-year-olds.
In the Night, 111 (Cl'gman) 15.40 5.50 3.30
Camillie, 116 (Skelly) 3.30 2.40
Bienhour, 116 (Yaeger) 3.00
Snow Swirl, Dincey, Toy Quay, Miss Nebraska also ran. Time, 1:02.

FOURTH RACE—Six furlongs (chute); purse, $1100; claiming; for 3-year-olds and upward.
Bien Asado, 112 (Deering).. 6.20 2.70 2.30
Charm Bracelet, 113 (Boyle) ... 2.50 2.30
Ask Aunt Ada, 107 (Knapp) 2.70
San Stefano, Hazel W., Lithograph also

FIFTH RACE—Six furlongs (chute); purse, $1000; claiming; for maiden 3-year-olds and upward.
Pal, 110 (Basile) 14.30 7.00 3.40
Decisive, 105 (Crowther) 49.20 11.70
Calcutta, 105 (Clingman) 2.50
Company Rest, Cantreat, Gauge, Alsace, Smart Hombre also ran. Time, 1:13⅘.

SIXTH RACE—Five and one-half furlongs; purse, $1100; claiming; for 2-year-olds.
Adviser, 118 (Fator) 10.00 5.50 4.10
Character Man, 115 (Deering) .. 3.10 2.60
Atafa, 107 (Boyle) 5.40
Spanish Sun, Cheater, Silver Acres, Happy Am I also ran. Time, 1:06⅗.

SEVENTH RACE—One and one-sixteenth miles; purse, $1200; claiming; for 4-year-olds and upward.
Priority, 103 (Boyle)....... 7.90 3.80 2.40
Supreme Speed, 114 (Sisto)...... 2.60 2.20
Nilan, 104 (Clingman) 2.70
Overcall, Woodvale Lass also ran.

EIGHTH RACE—One and one-sixteenth miles; purse, $1200; claiming; for 3-year-olds.
At Bat, 110 (Howell)..... 64.70 17.90 7.90
Alafiag, 112 (Boyle) 3.70 3.20
Free Trader, 112 (Skelly)........... 3.50
Bay Acre, Rare, Bonny Liberty, Cliath, The General also ran. Time, 1:48 4-5.

GARDEN STATE SELECTIONS (Fast)
1—No selections.
2—Little Bolo, Hi Stranger, Hada Star.
3—Tour, Abrupt, Mr. Goose.
4—Menelaus, Hill Sun, Dizzy Heights.
5—Valdina Alpha, First Fiddle, Zaca Gray.
6—Wood Robin, Aonbarr, Firebroom.
7—Uvalde, Helen's Lad, Trimly.
8—Betty's Bobby, Navarin, Gallant One.
Best bet—WOOD ROBIN.
—Louisville Times (AP).

Les Conklin Picks

EMPIRE CITY
1—Happy Lynn, Identic, Haripp.
2—White Time, Jack Rubens, Cleo Louise.
3—Our Victory, Orpheum, Rarified.
4—Fogoso, Ladies First, Bug Boy.
5—Apache, Boysy, Tola Rose.
6—Belle D'Amour, Homeward Bound, Yankee Party.
7—Chalmac, Gooseberry, Capt. James.
Best—CHALMAC.

ROCKINGHAM PARK
1—Camayya, Valdina Secret, Valdina Rocket.
2—Zacharias, Ballast Reef, Range Dust.
3—Argella, Fritz, Prairie Dog.
4—Powder Bluff, Ticky Otis, Playfields.
5—Poacher, Anthem, Proration.
6—Doubt Not, Marion Collins, Red Vulcan.
7—Irish Ivy, Lady's Count, Milkymoon.
8—Panther Creek, Vulcanus, Betty's Broom.
9—Brooklandville, Richestan, Temulac.
Best—IRISH IVY.

ARLINGTON PARK
1—New Englander, Darby Dallas, Forfend.
2—Downy Pillow, Float Away, Jackorack.
3—Valtite, Ained, Rusty Gold.
4—Many Lands, Juliet C., Prince O'Mars.
5—Best Seller, Woof Woof, Sales Talk.
6—Shut Out, Valdina Orphan, With Regards.
7—Elbasan, Gingall, Suprine.
8—Des Grieux, Miss Bonnie, Miss Baker.
Best—BEST SELLER.

Post's Consensus at Leading Tracks

(Compiled from the selections of the Nation's top handicappers)

Bel Air Consensus

First Race	Second Race	Third Race	Fourth Race	Fifth Race	Sixth Race	Seventh Race	Eighth Race
Hadawin (15)	Discretion (16)	Bosley entry (16)	C'blin entry (14)	Rough Time (19)	Annikin (14)	Found Out (13)	W. Light (20)
Royal Flush (14)	Clocks (13)	F'tal Inte'w (12)	Indian Sea (12)	Saran (12)	Burner (13)	H'd's Pilate (12)	Snuggle (10)
S'eetie Face (9)	S'dling Bell (11)	Bagpipe (7)	Royal Echo (10)	Navy (8)	Some G'cher (9)	Sun Maker (11)	Gradatim (8)

Rockingham Park

Valdina Secret	Zacharias	Fritz	Powder Bluff	Anthem	Doubt Not	Irish Ivy	Vulcanus
Camayya	Ballast Reef	Argella	Hopeville	Skybound	Red Vulcan	Milkymoon	Panther Creek
Valdina Rocket	Two Kick	Prairie Dog	Cherry Cobbler	Proration	Hicomb	Merrily Go	Betty's Broom

Ninth Race—Richestan, Brooklandville, Temulac. Best bet—IRISH IVY.

Empire City

Happy Lynn	Jack Rubens	Orpheum	Psychiatrist	Tola Rose	H'ward Bound	Capt James
Meat Ball	White Time	Rarified	Fogoso	Apache	Over	Chalmac
Haripp	Third Rail	Budded	Ladies First	Boysy	Belle d'Amour	Gooseberry

Best bet—HAPPY LYNN.

Garden State

Vee	Hi Stranger	Abrupt	Hill Sun	Valdina Alpha	Rosetown	Grebe	Navarin
Pat O'See	Yes or No	Elder	War Master	Visiting Nurse	Aonbarr	Uvalde	Newark
Nom de Plume	Little Bolo	Toujour	Duzit	First Fiddle	Robert Morse	Trimly	Betty's Bobby

Best bet—ABRUPT.

Arlington Park

Try Flight	Bellcoda	Alned	Double Take	Robinson entry	Shut Out	Alumont	Birka Boy
Darby Dallas	Float Away	Uncle Walter	Prince o' Mars	Best Seller	V'dina F'm entry	Masculine	Miss Baker
Forefend	Epiget	Valtite	Rich Uncle	Smacked	With Regards	Holly	Cantata

Best bet—SHUT OUT.

Babe Young's Home Run for Giants Beats Reds in 11th, 3-2

Ott's Team Strengthens Hold on 3d

4th Straight Victory; Young Decides Game With Homer for 2d Time in as Many Days

By the Associated Press

New York, July 24.—An eleventh inning home run by big Babe Young gave the New York Giants a 3-2 decision over Bucky Walters and the Cincinnati Reds today and strengthened their hold on third place in the National League.

It was the fourth straight triumph for the Giants and the second game-winning homer for Young, whose first circuit clout of the season produced three runs to beat the Pittsburgh Pirates yesterday.

The Giants came from behind to tie the score with two runs in the fifth frame after Walters had held them scoreless on one hit for four innings.

Marshall Hits Homer

Willard Marshall led off the fifth with his ninth homer of the year. Harry Danning sent a liner to Gerald Walker, who dropped it for an error, and scored on Mickey Witek's triple with nobody out, but that potential run died on third as Walters retired the next three men in order.

The Reds scored both their runs off starter Hal Schumacher. One crossed in the third when Walters reached first on a fielder's choice and moved on around on singles by Lonnie Frey and Max Marshall. Bert Haas opened the inning with a double and was sacrificed to third, but was nipped at the plate when Walters bounced to Schumacher.

Frey Hits for Circuit

Frey hit a home run in the fifth inning, his second of the year, for the last Cincinnati tally and the seventh of the nine hits off Schumacher, who had to be rescued by Ace Adams after he yielded a double and two walks in the seventh to load the bases with one out.

Adams got Frank McCormick to hit into a double play and hurled hitless ball until the ninth when he stepped down for a pinch hitter. Harry Feldman pitched one-hit ball in the last two frames to gain his second victory against no defeats.

The loss was the seventh for Walters compared with a dozen triumphs.

Cin'nati	AB	H	O	A	New York.	AB	H	O	A
Frey, rf	4	2	2	0	Bartell,3b.	5	1	0	4
M.Mall,rf	5	3	4	0	Jurges,ss.	5	0	4	5
Walker,cf	3	0	3	0	Ott,rf	5	3	0	0
McCo'k,2b	4	1	1	0	Mize,1b	4	0	13	0
Addm.lf	5	1	4	0	Young,cf	4	1	2	0
Imanno,c	4	1	3	0	W.M'hall,lf	4	1	4	0
Haas,3b	4	1	2	1	Danning,c	4	0	7	1
Goost,ss	4	1	2	4	Witek,2b	4	2	3	2
Walters,p	3	0	1	2	Schacher,p	2	0	0	2
					Adams,p	1	0	0	0
Totals	36	10*	30	10	†Maynard	1	0	0	0
					Feldman,p	0	0	0	0
					Totals	39	9	33	18

*None out when winning run scored.
†Batted for Adams in ninth.

Cincinnati	0	0	1	0	1	0	0	0	0	2
New York	0	0	0	0	2	0	0	0	0	1—3

Runs—Frey, Walters, Young, W. Marshall, Danning. Error—Walker. Runs batted in—W. Marshall, Frey, M. Marshall, Witek, Young. Two-base hits—Haas, M. Marshall, Ott, Witek. Three-base hit—Witek. Home runs—Frey, W. Marshall, Young. Sacrifice—Joost. Double plays—Jurges to Witek to Mize, Bartell to Witek to Mize, Walters to Joost to F. McCormick, Jurges to Mize. Left on bases—New York, 8; Cincinnati, 10. First base on balls—Off Walters, 3; off Schumacher, 4; off Feldman, 2. Struck out—By Walters, 3; by Schumacher, 2; by Adams, 1; by Feldman, 1. Hits—Off Schumacher, 9 in 6⅓ innings; off Adams, 0 in 2⅔ innings; off Feldman, 1 in 2 innings. Wild pitch—Walters. Winning pitcher—Feldman. Umpires—Reardon, Goetz and Conlan.

Minor League Results

INTERNATIONAL LEAGUE

Toronto	000 002 000—2	8	1
Newark	000 010 000—1	6	0

Hallett and Fernandez, Feldman (2); Turner and Robinson.

Montreal	200 000 000—2	5	2
Jersey City	100 000 000—1	4	1

Chipman and Dapper; Fischer, Maglie (1) and Beal.

Montreal	200 000 003—10	9	0
Jersey City	100 001 011— 4	9	4

Macon, Chipman (9) and Howell, Dapper (9); Fischer, East (9), Pickell (9) and Beal.
(Only last half of ninth inning played today, completing game halted by dimout June 15, and protested by Montreal.)
(First Game)

Rochester	000 000 1—1	3	3
Baltimore	200 000 x—2	4	1

Beckman, Pearce (6) and W. Robinson; Center and Becker.
(Second Game)

Rochester	010 000 000—1	5	1
Baltimore	000 002 00x—2	3	1

Driesewerd and Hayworth; Smoll and Becker.

Buffalo	000 002 000—2	9	2
Syracuse	100 001 001—3	9	2

Tising and Redmond; Barrett and Bottarini.

AMERICAN ASSOCIATION
No night games scheduled.

SOUTHERN ASSOCIATION
(First Game)

Little Rock	200 002 002—6	11	1
Atlanta	000 010 200—3	10	2

Paska and Bremer; Moritz, Lechbaum (8) and Richards, Smith (9).

Memphis	000 000 000—0	8	1
Chattanooga	001 000 02x—3	8	1

West, Lambert (8) and Schultz; Bevil and Guerra.

New Orleans	100 305 110—10	12	1
Nashville	200 100 010— 4	9	5

Hopkins and Dantonio; Gassaway, Eaves (6) and Holt.
(Second Game)

Little Rock	000 000 01—1	7	2
Atlanta	000 000 00—0	4	0

Hudlin and Bremer; Nowak, Rambert (6) and Smith.
Birmingham, 6; Knoxville, 1.

THREE-EYE LEAGUE
Madison, 2; Cedar Rapids, 6.
Waterloo, 9; Decatur, 7.
Springfield, 7; Evansville, 2.

TEXAS LEAGUE
Dallas, 6; Shreveport, 4.
Oklahoma City, 3; San Antonio, 1.
Beaumont, 6; Fort Worth, 1.
Tulsa, 7; Houston, 5; 10 innings.

NORTHERN LEAGUE
Eau Claire at Grand Forks, postponed.
Wausau at Winnipeg, postponed.
Duluth, 7; Fargo-Moorhead, 3.
Superior, 4; Sioux Falls, 2.

VIRGINIA LEAGUE
Lynchburg, 5; Salem, 4.

EASTERN LEAGUE
Hartford at Scranton (postponed).
Binghamton, 8; Williamsport, 2.
Wilkes-Barre, 6; Springfield, 0.

PIEDMONT LEAGUE
First game—Greensboro, 2; Norfolk, 1.
Charlotte, 3; Richmond, 1 (first game called end of fifth; second game postponed).

EXHIBITION RESULT

Grand Lakes	000 000 000—0	5	3
St. Paul	011 100 11x—5	9	1

Rigney, Shaffer (4), Meers (7) and Fytlak; Smith and Andrews.

Haas of Reds Tagged Out at Plate on Squeeze Attempt

Associated Press WIREPHOTO

Catcher Harry Danning of the Giants (right) tags out Bert Haas as the Cincinnati third baseman attempts to score on a squeeze play in the third inning of yesterday's game. Giants' Pitcher Hal Schumacher made a fast pick-up of Bucky Walters' grounder to start the play. Umpire is "Beans" Reardon. Giants won, 3-2

Schroeder, Wood Duo Wins At Sea Bright

By the Associated Press

Sea Bright, N. J., July 24.—Three tandems, including the favored pair of Ted Schroeder of Glendale, Calif., and Sidney B. Wood of New York, moved to the head of the class with two victories apiece today in opening matches of the Sea Bright Lawn Tennis and Cricket Club's doubles round-robin.

Young Schroeder, No. 5 nationally, and his veteran teammate ran into difficulty in both of their engagements. They had to come from behind to down the Mexican championship team of Armando and Rolando Vega, 3—6, 7—5, 6—1, and were carried to three sets also by Billy Vogt of Philadelphia, Pa., and Francis X. Shields of New York, 6—4, 5—7, 6—3.

Keeping pace with the Schroeder-Wood duo were the highly regarded combine of Charles Mattman of Forest Hills, N. Y., and George Richards of Los Angeles, Calif., and the team of E. Victor Seixas of Philadelphia, and Billy Talbert of Cincinnati, Ohio.

Mattman and Richards whipped Vogt and Shields, 3—6, 6—4, 6—2, and then hurdled Dick Odman of Seattle, Wash., and George Ball of El Paso, Tex., 6—4, 4—6, 6—2.

Seixas and Talbert had no trouble beating Odman and Ball 6—2, 6—4, but had to fight all the way to conquer the Latin-American team of Francisco Segura of Ecuador and Alejo Russell of Argentina, 8—6, 3—6, 8—6.

Segura, top man in American tennis right now, couldn't seem to hit his stride and he and Russell also yielded to the Vega brothers, 7—5, 13—11.

The seven-team tournament will continue through Sunday. Tomorrow's pairings pit Schroeder-Wood against Mattman-Richards, the Vega brothers against Ball-Odman and Vogt-Shields against Segura-Russell, with Seixas and Talbert enjoying a bye.

15,000 Fans May See Grays, Giants Clash

Between 15,000 and 20,000 are expected to be present tomorrow afternoon when the Negro National League leading Baltimore Elite Giants attempt to turn back the coallenge of the runner-up Washington Homestead Grays in a spirited doubleheader set for Griffith Stadium at 2 o'clock.

The Grays, who have attracted 54,500 paid admissions for their last three home games, must turn back the best pitching Baltimore has to offer inasmuch as Manager Felton Snow has indicated that he intends starting Jonas Gaines, one of Negro baseball's greatest southpaws, and Bill Byrd, a billiliant right-hander.

Manager Vic Harris will come back with Leroy Partlow, youthful forkhander, and Ray Brown, veteran right-handed ace, for the Homesteaders.

Gaines not only is one of the Negro National League's best lefthanders, but he also is most effective against the Grays. In their last invasion of Baltimore the Grays were reduced to three hits while being shut out by Gaines and the Elites, 1-0.

Reserved seats for tomorrow's game are on sale at Griffith Stadium and reservations may be made through DUpont 6333.

Purdue Eleven Faces Badgers in Homecoming

Lafayette, Ind., July 24 (AP).—The Purdue-Wisconsin football game, to be played in Ross-Ade Stadium here October 24, has been officially designated as the Boilermakers' homecoming contest, Guy Mackey, Purdue athletic director, announced today.

The game will be the twenty-seventh in the Purdue-Wisconsin series.

Upset Likely In Canadian Rowing Events

By the Associated Press

Port Dalhousie, Ontario, July 24.—Buffalo's Westside Club, long a power in Canadian and United States rowing and sculling circles, tonight appeared on the verge of losing the Royal Canadien Henley Title—a title it had won both last year and the year before.

With two-thirds of Henley's annual three-day program gone, the Westside Club was in third place, trailing the Toronto Argonauts and the Ecorse (Mich.) Club.

The Argonauts were headed for the title in the sixtieth annual regatta with a point total of 39, 23 ahead of the second-place Michigan crew and 26 more than the defending champions could muster.

Three victories, one second and a third gave the Toronto oarsmen 28 points today. No other aggregation had that much success on the second day, although Ecorse, held to one point on Thursday, won the junior singles in addition to two seconds and a third.

Buffalo annexed the junior 145-pound eights today, scored one second and two thirds.

Chuck Kain of Philadelphia's Fairmount Boat Club, won the association singles title and will enter tomorrow's senior singles event. Russ Reynolds, of Ecorse, the new junior singles champion, finished second to Kain while Harry Zinke of the Belleville (N. J.) Nereid Boat Club was third.

Zinke was second until unseated just before the finish and Reynolds slipped by for the second position.

The Boilermakers of Wyandotte, Mich., won their only points of the day in taking the first event, the junior eights. It was one of the best on the program, however, with the winners just a half-length ahead of a Detroit boatload at the finish. Buffalo's Westsiders were third.

Tippy Larkin Shot Packing His Gun

Clifton, N. J., July 24 (U.P.).—Packing a .22-caliber rifle in a bag in preparation for a trip to a training camp, Tippy Larkin, 24-year-old lightweight challenger, accidentally shot himself in the right shoulder today. The wound was not serious.

Larkin said he planned to "do a little target shooting" while training at Bey's Training Camp, in Summit, for an August 3 bout with Bobby Ruffin of New York at Newark.

Ward, Wehrle Gain Amateur Golf Finals

TAM, from Page 15.

ners made quick work of their opponents in the afternoon round, after closer matches in the morning.

Stolarik, whose tootsies got so hot on the gallery-flooded course that he stripped off his shoes to play in stocking feet, held the corporal even the first 18 while shooting a 4-over par 76. Ward posted a 75, and both boys' scores were registered in the open competition of this fantastic double-header tourney.

On the second 18 Ward promptly began sinking long putts and knocking second shots dead to the pins to win the first four holes while Sailor Mike's ball landed in water and traps. Ward moved 5 up with a par on the twenty-seventh as Stolarik overshot the green and took a six.

After picking up a hole on the twenty-eighth with a birdie 4, Stolarik frittered away the next two with bogies and the match closed on the thirty-second as the boys halved with par 4s. Ward was one under par on the second 18 at the finish of the match and Stolarik was five over.

Wehrle fired a 73 on his morning round while Holmstrom carded a 75 to be one down. Big John, however, squared the match on the nineteenth with a birdie 3 and from there on he three-putted three greens and found some of the Tam's yawning traps for a string of bogies. Wehrle took the advantage with consistent pars to move 4 up at the end of 27 holes.

Both were on the 475-yard twenty-eighth in two for birdie 4s and split the next two with pars before Wehrle gained a 5-up lead with a par 4 while Holmstrom came out of a trap for another bogey. The match ended on the thirty-second with par halves, leaving Wehrle one under par for the round.

G.U. Faces C.U., Colonials Meet Navy Today

Round two comes up today in the District of Columbia-Maryland Summer College Baseball League, with Georgetown entertaining Catholic University at 3 p. m. at the Hilltop, and George Washington visiting Navy at Annapolis.

Earl Branfield, promising frosh right-hander from Ohio, will start for Georgetown, and will probably be opposed by Bernie Cody, one of the few hurlers on Eddie LaFond's undersized Cardinal squad.

The Hoyas, who share the league lead with Maryland at one victory and no losses, will rule a decided favorite over C. U., which is sorely handicapped because most of its squad are prevented by studies from practicing more than once or twice a week.

Aaron Silverman or Billy Robertson is likely to receive G. W.'s starting mound assignment. The Colonials, spanked by Maryland, 14-0, in their league debut, should do considerably better against a Navy team that is in the experimental stage.

Cissel Wins Weekly 'Cap With a 462

Al Cissel topped the 45 entrants in the weekly handicap at Bethesda Bowling Center last night and won $19.50 with his 462 total. Charley Baldwin's 421 placed second, and a 415 by Bud Bryant was good for third money. Alma Mehler placed ahead of the women with 372, winning $6.

Edith Higgins topped the Clarendon Mixed Foursome League with a 118 game and 345 set, while Pinky Bradt had 158, 400, to lead his Team No. 7 to three victories over opponents and into the lead by a three-game margin.

Grace Beavers and Paul Knollman top the Bethesda Bowling Center Mixed League, followed by the duos of Alma and Charley Mehler and Boots Pettit and Roger Peacock. Last night the team of Mildred and Johnny Greene shot a record set of 738, each contributing exactly half of the total. Roger Peacock had a 378 set and with Miss Pettit had a total of 698.

Alma Mehler and Bill King, members of Roger Peacock's two District League quintets, rolled splendid duckpins on their home alleys to hand Madge Lewis and Al Wright a second defeat, the final score being 1248 to 1219. Mrs. Mehler's 153 game really sparked the win and she finished with a 592 total for the five games, exactly 50 sticks better than Mrs. Lewis. Al Wright, firing 169-377, outbowled King by 21 pins. The two invading bowlers put on a last game spurt but Mrs. Mehler and King had piled up too large a lead and the effort was 29 sticks short of a tie. A return match is to be rolled at Clarendon in the near future.

Series Teams Asked to Play At AEF Posts

By International News Service

New York, July 24.—A suggestion that teams representing each of the two major baseball leagues make a barnstorming tour of some of the overseas posts of American expeditionary forces after the World's Series, was made tonight in a broadcast by Edward W. Cochrane, sports supervisor of International News Service. The suggestion is being placed before the heads of the two leagues.

A plan to have the World Series contestants appear in a number of cities across the country to raise money for service welfare funds already is being discussed, but Mr. Cochrane said his proposal would not interfere with the other plan's adoption. The tour of A. E. F. bases could be begun after the elongated series or it could be made up of stars who are not World Series participants.

He suggested that traveling by transport plane such as the services have used for companies of movie and stage entertainers, the teams could visit possibly Hawaii, Alaska and Pacific coastal bases this autumn, and stage exhibitions in Cuba, Canal Zone, Bermuda, Trinidad and other spots where the weather is good during the winter. He called attention to the fact that barnstorming trips of major leaguers had been made to Europe and to the Orient in peacetime off-seasons.

36-Hole Scores in Tam o' Shanter

Cards of D. C. pros:

Par—										
Out	4	5	3	4	4	4	4	3	5—	36
Worsham—										
Out	4	6	5	4	4	4	4	3	4—	37
Coffey—										
Out	4	5	3	4	5	4	4	4	5—	38
Par—										
In	5	3	4	4	4	5	3	4	4—36—	72
Worsham—										
In	4	5	3	5	4	4	3	4	4—36—	73
Coffey—										
In	5	3	4	4	4	3	3	4	4—35—	73

Worsham, 73, 73—146; Coffey, 75, 73—148.

36-Hole Scores

G. Sellers, Walled Lake, Mich.	68	69	—137
Byron Nelson, Toledo, Ohio	67	71	—138
Clayton Heafner, Linville, N. C.	69	70	—139
Dick Metz, Oak Park, Ill.	69	70	—139
H. Scharlau, Bloomington, Ill.	71	69	—140
Lawson Little, Monterey, Calif.	67	73	—140
C. Harbert, Battle Creek, Mich.	70	71	—141
Ben Hogan, Hershey, Pa.	71	69	—140
Emil Mashie, Lake Forest, Ill.	71	71	—142
Gene Sarazen, Hartford, Conn.	71	72	—142
Serst, Jim Turnesa, Port Dix	71	72	—143
*Pat Abbott, Pasadena, Calif.	71	72	—143
Morton Smith, Pinehurst, N. C.	73	70	—143
Bob Hamilton, Evansville, Ind.	72	71	—143
Joe Kirkwood, Abington, Pa.	73	71	—144
*Johnny Lehman, Chicago	71	73	—144
Dutch Harrison, Harrisburg	74	70	—144
Ky Laffoon, Chicago	70	74	—144
Johnny Bulla, Chicago	76	68	—144
Herman Keiser, Akron, Ohio	73	72	—145
Mike Turnesa, Elmsford, N. Y.	74	71	—145
Jim Ferrier, Chicago	70	75	—145
Sam Bernardi, Chicago	73	73	—146
Sam Byrd, Ardmore, Pa.	73	73	—146
Vic Ghezzi, Montclair, N. J.	73	73	—146
Lloyd Mangrum, Monterey Pk.	73	73	—146
Lew Worsham, Bethesda, Md.	73	73	—146
Tony Penna, Dayton, Ohio	73	73	—146
George Fazio, Philadelphia	75	71	—146
Tommy Armour, Chicago	72	74	—146
Bob Hamilton, Chicago	73	73	—146
"Wild" Bill Melhorn, Chicago	70	76	—146
Henry Picard, Oklahoma City	73	73	—146
Johnny Revolta, Evanston	73	73	—146
Calvin Searles, New Orleans	72	74	—146
C. Harper, Portsmouth, Va.	72	75	—147
Howard Wheeler, Los Angeles	72	75	—147
Willie Goggin, White Plains	76	71	—147
Herman Barron, White Plains	75	72	—147
Joe Coria, St. Paul, Minn.	75	72	—147
Jimmie Johnson, Dearborn	73	74	—147
Teri Johnson, Morristown, Pa.	71	76	—147
*Earl Stewart, jr., Dallas, Tex.	74	74	—148
Ray Hill, Hershey, Pa.	73	75	—148
Harold McSpaden, Philadelphia	75	73	—148
*Marvin Ward, Spokane, Wash.	73	75	—148
Steve Held, Kirkwood, Mo.	72	76	—148
Ross Manarchy, Rockford, Ill.	74	74	—148
Jim Himes, Great Neck, N. Y.	74	74	—148
Gene Kunes, Philadelphia	75	73	—148
Paul Runyan, White Plains	76	73	—149
*John Holmstrom, Rockford	74	75	—149
*Mike Stolarik, Great Lakes	73	76	—149
*Wilford Wehrle, Racine, Wis.	76	73	—149
Abe Espinosa, Decatur, Ill.	75	74	—149
Al Huske, De Kalb, Ill.	77	72	—149
Zeke Hartsfield, Atlanta, Ga.	73	76	—149
Felix Serafin, Clarks Summit, Pa.	73	76	—149
Charles Harmon, Chicago	74	75	—149
R. Guldahl, Rancho Santa Fe	75	74	—149
Jack Grout, Pittston, Pa.	77	72	—149
*Walter Burkemo, Camp Polk	75	74	—149
Johnny Krutilla, Chicago	75	75	—150
*R. Williams, G'den City, Mich.	79	72	—151
Edison Marshall, Indianapolis	72	79	—151
*Skee Riegel, Miami, Fla.	72	79	—151
Harry Cooper, Minneapolis	76	75	—151
Ed Oliver, Fort Dix, N. J.	75	76	—151
Newt Bassler, Oakland, Calif.	73	78	—151
Eddie Williams, Morton Grove	78	74	—152
*Dale Morey, Martinsville, Ind.	74	78	—152
Ben Riley, Chicago	77	75	—152
Johnny Gibson, Chicago	76	76	—152
*Gus Moreland, Peoria, Ill.	78	74	—152
Don Gardner, Chicago	73	79	—152
*Charles Evans, Chicago	73	79	—152
*Gus Novotny, Chicago	75	77	—152
L. Dodson, Kansas City, Mo.	74	78	—152
D. Champagne, Grand Rapids	78	74	—152
Jimmy Thomson, New York	75	77	—152
*E. R. Heilemann, St. Louis	76	76	—152
Denny Shute, Chicago	79	73	—152
*Glen Miller, Fort Wayne	77	76	—153
C. Norsworthy, Univ. City, Mo.	76	77	—153
*John Davis, Chicago	75	78	—153
*Henry Kowal, Indianapolis	76	77	—153
W. A. Francis, Altoona, Pa.	74	79	—153
*C. T. Garth, jr., B'mont, Tex.	78	75	—153
*Marshall Springer, Chicago	77	76	—153
*James McCarthy, Lockport, Ill.	73	80	—153
Edmund Wysowski, Kanwanee	77	77	—154
Earl Cocks, Chicago	78	76	—154
Sonny Rouse, Waukegan, Ill.	78	77	—155
*Owen Palmer, Shawnee, Okla.	74	81	—155
*Johnny Goodman, Omaha	81	74	—155
R. E. Barnes, Kansas City, Mo.	79	76	—155
*H. Miller, Fort Sheridan, Ill.	80	76	—156
Walter Keller, Chicago	79	76	—155
David Clark, New York	78	78	—156
C. E. (Sonny) Hay, Brunswick	80	76	—156
Bill Heinlein, Noblesville, Ind.	77	79	—156
Lloyd Voorhees, Chicago	80	76	—156
Bill Kaiser, Louisville, Ky.	84	73	—157
L. Trickett, Kansas City, Kans.	71	76	—197
John Lindstrom, Chicago	82	75	—157
Robert Ball, Chicago	76	81	—157
Harold Wymer, Lemont, Ill.	79	78	—157
Bill Rhodes, Chicago	81	76	—157
*Paul Krivanec Chicago	81	77	—158
*Randall Ahern, Detroit	78	80	—158
Pete Thomas, Chicago	77	80	—156
Frank Metzger, Cuyahoga Falls	84	74	—158
Sonny Rosenberg, Chicago	79	80	—159
Bill Gordon, Chicago	80	79	—159
H. B. Watts, Bloomington, Ind.	80	79	—159
D. Andreason, L. Beach, Calif.	82	77	—159
*William Gilbert, Columbus	84	75	—161
*George Cisar Chicago	78	83	—161
John Dear, Raymondville, Tex.	83	78	—161
Chick Paltus, Kankakee, Ill.	82	81	—163
*Bill Armour, Chicago	80	84	—164
Lou Stronz, Urbana, Ill.	84	87	—168
Otey Crisman, Selma, Ala.	76	†	
*John Stolts, Evanston, Ill.	77	†	
Jack MacDonald, Chicago	79	†	
*Chuck Boywid, Chicago	79	†	
Clarence Yockey, Topeka, Kans.	79	†	
Phil Greenwald, Milwaukee	80	†	
Fred Moeller, Camp Grant, Ill.	80	†	
Jimmy Smith, McHenry, Ill.	81	†	
George Vitense, Madison, Wis.	81	†	
Don Voss, Chicago	82	†	
*Thad Wilde Chicago	83	†	
*Oscar Anderson, Chicago	87	†	

*Amateur.
†Withdrew.

Indians Trip Nats by Day, Night, 4-3, 5-4

NATS, from Page 15.

blows. They had the bases filled against Harder with none out in the first inning, for instance and got no runs at all.

The only run the Indians achieved off Masterson in the first seven innings was a first inning run he helped along with a wild pitch. Thereafter he was slightly wonderful until the eighth, giving up only one other hit.

Score Tied at 1-1

The Nats finally tied the score at 1-1 in the fourth after singles by Clary and Case. Spence got it home with a long fly. In the eighth they scored two more after Spence and Cullenbine led off with hits. With two out, Early was purposely passed and Sullivan got two runs home with a single to center. In the eighth, Masterson led off with a single and scored a run that improved his lead to 4-1, for all the good it did him.

Johnny Sullivan and Bobby Estalella were the goats of the first game. The Nats rocked Bagby for 13 hits but were making the least of 'em, and didn't score a run until Vernon hit a homer with the bases empty in the sixth. By that time the Indians had knocked Early Wynn out of the box in two innings and had a 4-0 lead.

Three of those four runs were scored in the second inning and made possible by Sullivan who, with an easy double play in sight, pulled Vernon off the bag with a wild throw. From there the Indians went on to get three runs on singles by Weatherly and Keltner, with two out.

Trotter Effective

Bill Trotter did a whale of a relief pitching job for the Nats thereafter, but it was futile. Trotter held the Indians to one hit and no runs after relieving Wynn in the third.

Roy Cullenbine doubled for a run in the seventh that cut the Indians' lead to 4-2, and in the ninth the Nats threatened to tie up the ball game. Pinch Hitter Bruce Campbell led off with a double and moved to third on Case's fourth hit of the game. Tom Ferrick relieved Bagby and Spence flied out. Cullenbine singled to score Campbell and move Case to third with the tying run and only one out.

But in this crisis, Estalella obliged the Indians and the 12,804 customers by pounding a grounder into the mitt of Manager Lou Boudreau who naturally started a double play to nullify a run that was crossing the plate.

The Box Scores

First Game

WASHINGTON.	AB	R	H	O	A	E
Case, rf	5	1	4	2	0	1
Spence, cf	5	0	1	1	0	0
Cullenbine, 3b	4	0	2	2	2	1
Estalella, lf	5	1	2	1	0	1
Vernon, 1b	4	1	2	5	0	0
Early, c	4	0	0	3	2	0
Sullivan, ss	4	0	0	4	2	0
Clary, 2b	4	0	2	2	2	0
Wynn, p	0	0	0	0	1	0
*Repass	1	0	0	0	0	0
Trotter, p	2	0	0	0	2	0
†Campbell	1	1	1	0	0	0
Totals	39	3	15	24	11	2

*Batted for Wynn in third.
†Batted for Trotter in ninth.

CLEVELAND.	AB	R	H	O	A	E
Weatherly, cf	4	2	3	1	0	0
Boudreau, ss	3	0	1	0	6	1
Keltner, 3b	4	0	1	0	1	0
Heath, lf	3	0	0	7	0	0
Fleming, 1b	3	0	0	9	0	0
Gaffke, rf	3	0	1	2	0	0
Mack, 2b	3	1	1	2	3	0
Hegan, c	3	0	0	5	0	0
Bagby, p	3	1	0	0	2	0
Ferrick, p	0	0	0	0	0	0
Totals	29	4	7	27	12	1

WASHINGTON	0	0	0	0	0	1	1	0	1—	3
Cleveland	1	2	0	0	0	0	0	0	x—	4

Runs batted in—Boudreau, Weatherly, Keltner (2), Cullenbine (2), Vernon. Two-base hits—Weatherly, Boudreau, Case, Clary, Cullenbine, Campbell. Home run—Vernon. Double plays—Early to Clary, Boudreau to Mack to Fleming (2). Left on bases—Washington, 10; Cleveland, 3. First base on balls—Off Wynn, 2; off Bagby. First base on balls—Off Wynn, 2; off Bagby, 2; off Ferrick, 1. Struck out—By Wynn, 2; by Bagby, 2; by Trotter, 1. Winning pitcher—Bagby. Losing pitcher—Wynn. Umpires—Grieve, Basil and Rue. Time of game—One hour 43 minutes.

Second Game

WASHINGTON.	AB	R	H	O	A	E
Case, rf	5	0	2	2	0	0
Spence, cf	6	1	3	2	0	0
Cullenbine, 3b	4	0	1	1	3	0
Estalella, lf	4	0	1	4	0	0
Vernon, 1b	4	0	1	10	0	0
Early, c	3	0	0	4	1	0
Evans, c	2	0	0	2	1	0
Sullivan, ss	4	0	1	4	0	0
Clary, 2b	4	1	0	0	2	0
Masterson, p	5	1	2	2	4	1
Totals	49	4	13*	33	9	1

*None out when winning run scored.

CLEVELAND.	AB	R	H	O	A	E
Weatherly, cf	5	1	1	2	0	0
Boudreau, ss	3	0	0	4	3	0
Keltner, 3b	5	0	0	1	2	1
Heath, lf	4	0	0	3	0	1
Fleming, 1b	5	0	1	4	0	0
Gaffke, rf	5	0	1	4	0	0
Mack, 2b	5	0	0	3	1	0
*Mills	1	1	1	0	0	0
Desautels, c	1	0	1	1	0	0
Hegan, c	1	0	1	2	0	0
Deanning, c	3	2	0	6	0	0
Grimes, 2b	1	0	0	0	0	0
†Dean	1	0	0	0	0	0
Eisenstat, p	1	0	0	0	2	0
Totals	35	5	7	36	10	2

*Batted for Mack in eighth.
†Batted for Harder in eighth.

WASHINGTON	000	100	210	000—	4					
Cleveland	100	000	030	001—	5					

Runs batted in—Sullivan (2), Spence (2), Deanning (3), Hegan, Keltner, Two-base hits—Mills, Deanning (2). Stolen bases—Weatherly, Grimes. Sacrifices—Boudreau, Case. Double play—Mack to Boudreau to Fleming. Left on bases—Washington, 13; Cleveland, 5. First base on balls—Off Masterson, 4; off Harder, 3. Struck out—By Masterson, 5; by Harder, 2; by Eisenstat, 3. Hits—Off Harder, 12 in 8 innings; off Eisenstat, 1 in 4 innings. Wild pitch—Masterson. Winning pitcher—Eisenstat. Umpires—Rue, Basil and Gr

Capital Transit Net Leaps 65% During June

Net income of the Capital Transit Co. jumped 65 per cent in June despite a 125 per cent increase in taxes and a 49 per cent advance in operating expenses, the monthly report filed with the Public Utilities Commission showed yesterday.

Net income in June was $194,229, as compared with $117,723 in the same month last year. Operating revenues leaped to $2,031,746, a sharp advance of 57 per cent over the $1,292,882 last year.

Operating expenses aggregated $1,266,423, against $848,811 in the same month last year, while taxes of $377,136 compared with $167,197 in 1941.

Revenue passengers in June totaled 29,560,602, a jump of 60.6 per cent over the 18,404,971 in the same 1941 month.

For the first six months Capital Transit reported net income of $840,138, up 30.2 per cent over the $645,441 in the same 1941 period. Operating revenues of $10,888,500 gained 44.5 per cent over the $7,534,485 in the 1941 period.

Revenue passengers in the first six months totaled 157,480,575, up 46.5 per cent.

Business Briefs Of D. C. Interest

Reliable Stores Net Drops

Reliable Stores Corp., which operates several retail furniture outlets in Washington, yesterday reported net earnings of $264,160 for the three months ended June 30, as compared with $375,528 for the corresponding quarter last year. Consolidated net sales for the quarter amounted to $3,315,785, against $3,431,998 last year.

New General Manager

W. E. Dent, general manager of Smith's Transfer & Storage Co., has been appointed an ensign in the United States Coast Guard, and will leave soon. Albert M. Bishop, now assistant general manager, will be promoted to general manager, President Arthur C. Smith announced yesterday.

Four Agents Honored

Edgar R. Baturin and Robert Goldstein, representing the Mutual Life Insurance Co. of New York in Washington, have qualified for membership in the company's National Field Club, it is announced by Thomas P. Morgan, jr., manager of Mutual Life's Washington agency.

In addition two other Washington representatives rank among the Mutual Life's top producers this year, Mr. Morgan reports. They are J. A. Kamerow and Maurice M. Salomon, who have qualified for associate membership in the Field Club.

Insurance on Valuables

The American Bankers Association has advised Washington members in a special bulletin that the War Damage Corp. has expressed the opinion that insurance covering loss of securities and possibly money as a result of enemy action should be issued by the corporation.

Banking circles expected the insurance to be segregated into four classifications somewhat along these lines:

In transit via messenger or armored car.

In transit via registered mail and express, including air transport.

On insured's premises but outside vaults.

On insured's premises and inside the vault.

District B. & L. Reports

The semi-annual statement of the District Building & Loan Association, released yesterday, revealed assets of $2,898,690, the highest in its 31-year history. Investment and savings shares are listed at $2,524,903 with surplus and reserves in excess of $106,000.

First mortgage loans on District of Columbia property comprised $2,687,000 of the investment portfolio.

George A. Baker continues as president of the association with Henry Gilligan, vice president and attorney; F. Willson Camp, secretary-treasurer, and Don B. Thomas, assistant secretary-treasurer. Directors include John H. Davis, Charles H. Frame, William F. Friel, Warren W. Grimes, Otis H. Johnson, Harold Austin Wood and the officers.

G. M. Aide in War Post

Frederick C. Horner assistant to the chairman of General Motors on transportation matters, has left that position to give his full time as chief of highway transportation division, War Department. Mr. Horner has been on leave of absence from the corporation since February, when he first assumed his present duties with the War Department.

Hosiery Makers Call Painted Legs a Fad

New York, July 24 (AP).—If the women want to paint their legs instead of wear hose, it's all right with the National Association of Hosiery Manufacturers, which has concluded, after due consideration, that the practice is a fad and soon will die out.

The decision of the board of the association not to undertake any concerted effort to combat leg painting was unanimous, it was said, and came after many advertising agencies and others had tried to interest the industry in undertaking a campaign against it.

Awards Show Drop

New York, July 24 (AP).—Engineering construction volume for the week ended today was estimated by Engineering News-Record at $148,171,000, compared with $174,129,000 in the previous week and $205,877,000 in the like period last year. Federal construction accounted for $128,487,000 against $156,351,000 the week before and $173,621,000 a year ago.

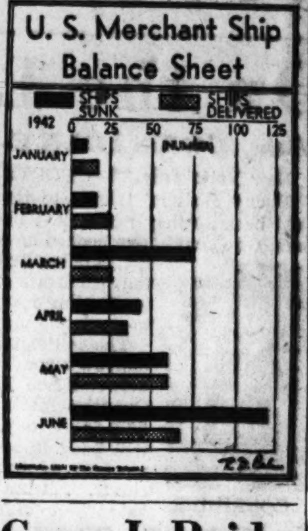

Grace Is Paid $537,724 by Bethlehem

By the Associated Press

Philadelphia, July 24.—Eugene Grace received $537,724 as president of the Bethlehem Steel Corp. in 1941, a boost of $59,580 over his 1940 income, to maintain his position as the second highest paid executive in the Nation.

The payment to Grace by the steel company, now busy on war orders, included $357,724 as bonus or share in profits, an Associated Press survey of steel companies' annual reports filed with the Securities and Exchange Commission disclosed today.

In 1940 Grace was paid $478,144, including $298,144 as bonus or profit share.

Leading the Bethlehem chief is Louis Mayer, production head for Loew's, Inc., who got $704,000 in 1941.

Trailing Grace was Tom M. Girdler, chairman of the Republic Steel Corp., who got $275,000, an increase of $99,000 over his 1940 income. This increase was the largest shown in the annual reports.

Far behind these steel executives was Benjamin F. Fairless, president of United States Steel Corp., who received $156,010.04, an increase of $16,400 over 1940, and H. E. Lewis, chairman and president of the Jones & Laughlin Steel Corp., who was paid $135,000, the same as he received in 1940.

Furniture Makers' New Orders Show Sudden Decline

Grand Rapids, Mich., July 24 (AP).—With price freezings, overstocked dealers' floor space, fears of inventory control and war uncertainties regarded as contributing factors, the furniture industry was reported today by Seidman and Seidman, industrial accountants, as "in the midst of a precipitous slump," in contrast with recent indications of a buoyant trend.

New orders booked in June were 44 per cent lower than those of May and 35 per cent below June a year ago, the report stated, registering the sharpest decline experienced by the industry in nearly five years. The July exhibition markets were "uniformly and decidedly disappointing."

Despite the generally sharp decline, the production and sales volume for the first half of 1942 was very satisfactory, the agency reported, "better, perhaps, than any other industry producing a semi-luxury product."

Bank Clearings Up 14.3% in Week

New York, July 24 (AP).—Dun & Bradstreet, Inc., reported that bank clearings in 23 leading cities for the week ended July 22 were the largest since the week of March 18 and 14.3 per cent above comparable 1941 figures.

The heavy volume was attributed to midmonth settlements. For the selected cities, the aggregate for the week just past was $7,280,451,000, a rise of 6.3 from the preceding week and compared with $6,372,369,000 in the corresponding week a year ago.

New York's total was $3,338,246,000, a gain of 15.7 per cent from 1941. Portland, Oreg., clearings were up 42.4 per cent from last year; Omaha, 34.2 per cent; Seattle, 29.1 per cent, and Cincinnati, 21.0 per cent. Volume at Chicago was $400,100,000, unchanged from last year.

Heinz Boosts Capital

Richmond, Va., July 24 (AP).—The H. J. Heinz Co., Pennsylvania Food Preserving Corporation, has filed amendments to its charter increasing capital stock from 36 million dollars to 41 million dollars and permitting the company to deal in wood and metal specialties.

Securities Averages

Stocks	50 Ind.	20 Rails	20 Util.	90 Stks
Yesterday	87.6	26.0	30.4	68.5
Prev. Day*	87.6	25.9	30.4	68.4
Week ago	88.7	25.7	30.7	69.2
Month ago	83.2	23.7	30.2	65.1
Year ago	103.3	30.5	46.7	83.0
Two years ago	95.1	26.4	61.2	79.3
1941 high	105.8	31.2	55.9	86.2
1941 low	84.4	25.8	32.2	66.5
1942 high	91.2	29.1	36.2	72.2
1942 low	75.1	23.6	27.1	58.2

Bonds	20 Ind.	20 Rails	20 Util.	60 Bnds
Yesterday	91.7	63.8	100.6	85.3
Previous day	91.7	63.9	100.6	85.4
Week ago	91.6	63.8	100.5	85.3
Month ago	91.5	62.5	100.1	84.7
Year ago	91.4	67.0	101.4	86.5
Two years ago	86.3	26.4	100.1	81.2
1941 high	91.4	68.9	101.7	86.5
1941 low	89.2	59.2	99.6	82.9
1942 high	92.2	68.0	100.9	86.8
1942 low	90.3	62.1	99.6	84.2

1926 average equals 100.

WPB Orders Inventory of All New Cars

By the Associated Press

A Nation-wide inventory of new commercial motor vehicles was ordered by the War Production Board yesterday, in an effort to tighten the rationing program and determine the location and type of every such vehicle in the country.

Officials said the stock taking was necessary because of a shortage of certain types of trucks and heavy demands by the armed services.

The inventory will be taken as of the close of business July 31, and will cover all types of new commercial motor vehicles, including light, medium and heavy trucks, truck trailers, ambulances, hearses, station wagons, off-the-highway vehicles, truck and bus chassis, and vehicles fitted with commercial pick-up devices. Taxicabs are not affected.

WPB's automotive branch, which will handle the preliminary phase of the inventory, will send out copies of WPB's order and complete instruction to an estimated 35,000 dealers, banks, and finance companies. Actual tabulation of inventory cards which dealers will mail in will be handled by a special WPB inventory unit in New York.

Reporting that 90 per cent of all new electric motors now are required for the armed services, the Maritime Commission, or important war plants, the War Production Board yesterday ordered use of such motors restricted to "most important war and civilian requirements."

Potential purchasers not in this classification must adapt used equipment, of which, WPB said, there is an ample supply.

At the same time, WPB asked producers to undertage a voluntary program of simplifying types and designs of motors to conserve critical materials and production capacity.

With the aim of reducing excess profits, the War Department has established price adjustment sections in district procurement offices over the country and given them power to renegotiate Army contracts.

The new units will call in contractors to "study their contracts for determining posible profit reductions," the announcement said.

The plan is designed to ease pressure on the Price Adjustment Board in Washington, which already has reduced manufacturers' profits by 585 million dollars, and to make it unnecessary for contractors to come to Washington.

The WPB has approved new curbs on the use of copper which will curtail operations of the Rural Electrification Administration, it was learned yesterday.

WPB officials, who declined to be quoted by name, would not reveal the exact nature of the pending order, but confirmed that it would remove from REA's hands most of the agency's already curtailed supplies of copper and devote them to military use, thus probably preventing completion of some, if not all, of the sea projects now under way.

It also will apply to private utilities, these sources said, forbidding them to use copper in electrical improvements any less urgent than those of the farmers which would have been served by REA.

The WPB yesterday prohibited the use of zinc after September 1 for manufacture of metal "coins" used in many States to collect sales taxes and streetcar tokens.

The slugs and tokens were among more than 100 articles in which the use of zinc was prohibited, including die castings, such as andirons, book ends, costume jewelry, household and kitchen appliances, office supplies, toys and smokers' supplies.

Under terms of the order, no more than 50 per cent of the average monthly weight of zinc used in 1941 in production of any article on the prohibited list may be consumed by manufacturers until the September 1 cut-off date. All processing must be completed by September 1.

Use of zinc for articles not on the prohibited list is limited, by calendar quarters, to 75 per cent of the zinc used in the corresponding quarter of last year.

'Reverse' Credit Plan Reported Weighed by OPA

Cleveland, July 24 (AP).—Daily Metal Trade says it has learned the Office of Price Administration is considering a plan to encourage consumers to pay now for automobiles, electric refrigerators, radios and other goods for delivery after the war is over.

The trade paper says it will publish tomorrow provisions of the plan for "installment selling in reverse" as outlined in Washington by Rolf Nugent, of the OPA Consumer Requirements Division, and adds:

"If an individual decided to buy an automobile for post-war delivery, according to Mr. Nugent, he would arrange with a dealer to make monthly installments, and at the end of the payment period would receive a certificate representing the approximate purchase price.

"The dealer would get 6 per cent commission, of which 4 per cent would come out of the down payments and the remaining 2 per cent after payments had been completed.

"The money would go to the U. S. Treasury and in compensation the individual would get a 10 per cent discount. In other words, he would get a $1000 purchase certificate but pay only $900."

United States Treasury Position

By the Associated Press

The position of the Treasury July 21, compared with corresponding date a year ago.

	July 22, 1942	July 22, 1941
Receipts	33,604,552.57	14,848,791.31
Expenditures	261,694,182.83	39,030,086.96
Net balance	3,822,848,897.71	2,664,904,374.65
Working balance included	3,080,406,347.92	1,915,269,260.61
Customs receipts for month	18,080,239.41	26,242,226.73
Receipts fiscal year (July 1)	586,902,891.11	307,259,613.14
Expenditures fiscal year	3,608,145,078.90	1,142,098,446.44
Excess of expenditures	3,006,242,187.79	834,838,833.30
Total debt	80,944,828,610.19	50,664,180,588.42
Increase over previous day	248,838,831.79	....
Gold assets	22,743,394,067.29	22,662,150,961.78

Wall Street

By Bernard S. O'Hara
Associated Press Staff Writer

Rail and Assorted Industrial Issues Lead Timid Recovery; Gains in Minor Fractions

New York, July 24.—Buying of rails and assorted industrials stemmed the declining tide in today's stock market. Further falling tendencies ruled at the start but offerings were so light that some timid bidding began to appear after mid-day on the idea Wednesday's tumble, sharpest in more than a month, again had put the list in a technically oversold condition.

Recoveries were mostly in minor fractions although Santa Fe managed to emerge with a net advance of 1⅛ at 41⅞, just a shade under its highest mark since 1938.

A number of blue chips were off 1 to 2 points at the finish and small losses were widespread.

Brokers suggested that, despite depressing Russian war news, further appresension over mounting taxes, falling earnings and dividends, and the tapering off on inflationary thinking, the market acted well.

Carriers still had the benefit of climbing traffic, revenues and the belief the transportation group would be less vulnerable to excess profits imposts than other industries.

The Associated Press average of 60 stocks was unchanged at 38.6, after the drop of .5 in the preceding session. Transfers of 261,840 shares compared with 333,235 the day before.

Of 603 individual stocks traded, 254 were off, 187 up and 162 unchanged.

Showing modest improvement at the finish were Southern Pacific, Southern Railway, Chesapeake & Ohio, Wabash preferred, U. S. Steel, Bethlehem, General Motors, Western Union, American Smelting, Montgomery Ward, Standard Oil (N. J.), Pepsi-Cola, Boeing, J. C. Penney and du Pont.

In the losing column were American Telephone, Eastman Kodak, Texas Co., Westinghouse, American Can, Dow Chemical, Allied Chemical, Union Carbide, U. S. Gypsum, Chrysler, North American, Sears Roebuck, Glenn Martin and International Nickel.

Bonds were irregular and major commodities inclined to slip. At Chicago wheat was off ⅝ to 1 cent a bushel, corn down ⅛ to ⅜ and hogs 25 cents lower. Cotton steadied at the last and ended up 5 to 10 cents a bale.

In the Curb Montgomery Ward "A" was up 3 points and Pepperell 1¾ on a few sales. Lesser advances were registered for American Light and United Wall Paper. In arrears were Gulf Oil, Humble Oil, Glen Alden Coal, American Cyanamid, Republic Aviation and Pittsburgh Plate Glass. Turnover here amounted to 42,280 shares, versus 47,775 yesterday.

15 Most Active Stocks

New York, July 24 (AP).—The 15 most active stocks today:

	Sale.	Close.	Net Change.
U S Steel	5000	47⅞	+ ⅛
Pittston	4900	2	+ ⅛
Willys Overland	4500	1⅛	.....
Gen Elec	4500	26⅝	.....
So Pac	4500	13⅞	+ ⅜
Gen Motors	3900	39⅝	+ ¼
Am Viscose	3300	28	+ ⅜
Erie ct	3100	6⅛	+ ⅛
Com'wealth & Sou.	2900	⅛	.....
Atch Top & S F	2800	41⅞	+1⅛
N Y Central	2600	8⅝	— ⅛
Ohio Oil	2500	8⅛	.....
Pepsi-Cola	2300	21⅞	+ ⅛
Lockheed Airc	2300	18⅝	— ½
Gobel Brew	2100	1⅞	.....
Std Oil of N J	2100	38⅞	+ ⅜

General Trend	Fri.	Thur.
Advances	187	92
Declines	254	380
Unchanged	162	177
Total issues	603	649

	Fri.	Thur.
New 1942 highs	12	8
New 1942 lows	4	8

Local Securities

Yesterday's quotations on Washington Stock Exchange:

SALES—After Call

Garfinckel Co, 45 at 8⅜.

	Bid.	Asked.
Public Utility Bonds		
Am Tel&Tel con deb 3s 1956	107	108¼
Anacostia & Pot 5s 1949	104½	107½
Ana & Pot Guar 5s 1949	112	.....
Ana & Pot Mod 3¾s 1951	105½	.....
Cap Traction 1st 5s 1947	105¼	.....
City & Suburban 5s 1948	104½	.....
City & Suburb Mod 3¾s 1951	105½	.....
Georgetown Gas 1st 5s 1961	115	.....
Pot Elec Pow 3¼s 1966	107	.....
Washington Gas 5s 1960	128	.....
Wash Rwy & Elec 4s 1951	108	.....
Miscellaneous Bonds		
Ter RI&W Cp 1st 4½s 1948	102½	.....
Public Utility Stocks		
Amer Tel & Tel (9)	115⅝	.....
Capital Transit (a.60)	20½	21¼
N & W Steamboat (†4)	105	.....
Pot Elec Pow 6% pf (6)	114	.....
Pot Elec Pow 5½% pf (5.50)	113	.....
Wash Gas Lt Co (1.50)	*14½	16
Wash G Lt cum conpf (4.50)	*101½	104
Wash Ry & El Co (a19.00)	470	570
Wash Ry & El pf (5)	108½	.....
National Bank Stocks		
Capital (†6)	170	.....
Liberty (†6)	170	200
Lincoln (h5)	200	.....
Riggs (e10)	*101	.....
Washington (6)	100	.....
Trust Company Stocks		
Amer Sec & Tr Co (e8)	180	190
Natl Sav & Tr (4.00)	*200	.....
Prince George Bk&Tr (†1.00)	20	24
Wash Loan & Tr (e8)	*198	203
Savings Bank Stocks		
Bank Bethesda (†.75)	30	30
Com & Savings (y10.00)	325	.....
Fire Insurance Stocks		
American (†6)	*125	.....
Firemen's (1.40)	31	.....
National Union (.75)	13½	.....
Title Insurance Stocks		
Columbia (k30)	13¾	15½
Real Estate (m6)	154	165
Miscellaneous Stocks		
Carpel Corp (2.00)	20	.....
Garfinckel Co (.70)	7½	8⅜
Garfinkel 6% cu cv pf (1.50)	22	25
Lanston Monotype (1.00)	22½	24½
Lincoln Ser 7% pr pf (3.50)	35	42
Mergenthaler Lino (a2.00)	35	37
Natl Mtg & Inv pf (.40)	4¼	4¾
Peoples Drug Co new (a.65)	18	.....
Real Est M&G pf (†.50)	7¼	8
Security Storage (†4)	66	.....
Ter Ref & Wh Corp (3)	49	51
Wdwd & Lotb Co (p2.30)	30	35
Wdwd & Lotb pf (7)	115	.....

*Ex-dividend. (b) Books closed. †Plus extras. (a) Paid so far this year. (e) 2% extra. (f) 3% extra. (h) $5.00 extra. (k) 20c extra. (m) $1.50 extra. (p) Paid in 1941. (y) $10.00 extra.

Chicago Grain

Chicago, July 24 (AP).—Wheat futures dropped ⅝ to 1 cent today as late selling, apparently based upon an accumulation of unfavorable news, entered the market.

With the exception of the moderate activity at the close, dealings in all pits were extremely quiet throughout the day. The closing liquidation, traders said, came from commission houses and professionals. It could not be attributed to any immediate news developments.

September wheat finished at 1.18⅛@1.18¾ and December at 1.22@1.21⅞. Corn was ⅛@⅜ down; September, 90@89⅞; December, 93. Rye lost ⅝@1⅛; soybeans, 2⅜@3 cents and oats, resisting the downturn, advanced ⅛@⅜.

The war news from Russia was one unfavorable factor, weakness in cotton another, a report that the House would shelve the 100 per cent of parity loan bill to autumn a third, and the possibility that the President may ask for additional anti-inflation legislation next week a fourth.

Range follows:

	Open.	High.	Low.	Close.
Wheat—				
September	1.19	1.19¼	1.18⅜	1.18⅜
December	1.22	1.22⅜	1.21⅞	1.21⅞
May	1.26¾	1.27	1.26¼	1.26¼
Corn—				
September	90	90¼	89⅞	89⅞
December	93¼	93¼	92⅞	93
May	97¾	97¾	97½	97½
Oats—				
September	48½	48⅞	48⅜	48⅞
December	51⅜	51⅜	51⅛	51⅜
May	54	54¼	54	54¼
Soybeans—				
October	1.84	1.74⅛	1.71	1.71¼
December	1.75½	1.76	1.73	1.73¼
Rye—				
September	68¼	68¼	67½	67½
December	72	72⅛	71⅜	71⅜
May	77⅜	77⅜	77	77
Lard—				
September	12.90	12.90	12.90	12.90
October	12.90	12.90	12.90	12.90
December	12.90	12.90	12.90	12.90

Cash Grain

Chicago, July 24 (AP).—WHEAT—No. 3 red, 1.24¼@1.25½; tough, No. 2 red, 1.22½; No. 1 hard, 1.16½; No. 2, 1.16½@1.16¾; tough, No. 3 hard, 1.14; No. 2 yellow, hard, 1.16¾; No. 2 hard mixed, 1.16@1.19.

CORN—No. 1 yellow, 87; No. 2, 85½@87; No. 4, 80¾@85¼.

OATS—No. 1 mixed, 46¾@47¾; No. 1 white, 49¼; No. 2, 48@48½; No. 3, 46½@47; No. 4, 46¾; No. 1 special, red, 47½; No. 2, 46¾.

BARLEY—Malting, 80@95, nominal; hard, 63@70, nominal; feed and screenings, 55@63, nominal.

SOYBEANS—No. 1 yellow, 1.70½; No. 2, 1.70½@1.71; No. 3, 1.68½@1.69.

Commodity Index

New York, July 24.—The Associated Press weighted wholesale price index of 35 commodities today, 98.49.

Previous day, 98.55; week ago, 98.34; month ago, 97.97; year ago, 90.10.

	1942.	1941.	1940.	1933-39.
High	99.72	93.13	78.25	98.14
Low	95.54	77.03	68.60	41.44

(1926 average equals 100.)

Naval Stores

Savannah, Ga., July 24 (AP).—TURPENTINE—58. Offerings 165, sales 4150 gallons, receipts 154, shipments 1, stocks 12,971.

ROSIN—Offerings 43, sales 43, receipts 435, no shipments, stocks 88,300. Quote: B, 2.86, D 2.92, E 2.97, F and G 3.00, H 3.02, I 3.04, K and M 3.05, N 3.10, WG 3.17, WW and X 3.18.

Jacksonville, Fla., July 24 (AP).—TURPENTINE— Receipts 222, no shipments, stocks 10,375.

ROSIN— Receipts 354, shipments 67, stocks 137,968.

Local Produce

Eggs and Live Poultry

(Agricultural Marketing Administration.)
(Prices paid net f. o. b. Washington.)

EGGS—Prices paid for Federal-State graded eggs received from grading stations (July 24): Whites: U. S. Extras, large, 40½@41, average 41; U. S. Extras, medium, 35½@37, average 36½; U. S. Standards, large, 37@38, average 37; U. S. Standards, medium, 34. Browns: U. S. Extras, large, 39½@40, average 40; U. S. Extras, medium, 35@36, average 35½; U. S. Standards, large, 36@37½, average 36½; U. S. Standards, medium, 33@33½, average 33½; U. S. Trades, 30@32, average 31. Nearby ungraded eggs, Current Receipts: Whites, 31@32. Mixed Colors, 29@30.

LIVE POULTRY—Fowl: Colored, 5 lbs. and up, 21@22; under 5 lbs., 19@20; Leghorn Hens, 3½ lbs. and up, 15@16; No. 2, 10@11. Roosters, 14@16. Chickens: Delaware and Maryland, Rocks and Crosses, Broilers and Fryers, all sizes, 26@27; No. 2, 20; Reds, 24@25; Leghorns, 20@21. Turkeys, Old: Toms, 18; Hens, 21.

Fruits and Vegetables

Sales to 8 a. m. on yesterday's wholesale market in less than carlot quantities:

APPLES—Bushel baskets, U. S. No. 1: Maryland, Pennsylvania, Virginia and West Virginia, Transparents, 2-inch minimum, 50@75; 2-2¼ inches, 90@1.00, few sales 1.25; Williams Reds, 2¼-inch minimum, 90@1.00; 2½-inch minimum, 1.10@1.25; 2¾-inch minimum, 1.50@1.75; Duchess, 2¼-inch minimum, 75@90; 2½-inch minimum, 1.00@1.10; 2¾-inch minimum, 1.25@1.35; Summer Rambos, 2½-inch minimum, 1.25@1.50; 2¾-inch minimum, 1.50@1.75.

TOMATOES—12-quart climax baskets: New Jersey, Eastern Shore Maryland and Virginia, 50@60; lug boxes, green, ripes and turning, wrapped, 6x6 and larger, 1.00@1.25.

CANTALOUPES—North Carolina, Rideway section, Salmon Meats, standards, all sizes, labeled, 2.25@2.50, few best, 2.75; fair condition low as 1.75; plain, 1.25@1.50, few sales higher.

CARROTS—Ohio, 24-quart baskets, 1½ dozen, bunched, 80. Pennsylvania, bushel baskets, topped, washed, 1.75, few sales lower. California, L. A. crates, bunched, 5.50@5.75, mostly 5.50.

POTATOES—New Jersey, 100-lb. sacks, Cobblers, U. S. No. 1, 2.25@2.50, mostly 2.35@2.40.

PEACHES—Bushel baskets, U. S. No. 1: North Carolina, Elbertas, 2-inch minimum, 2.75@3.00, few sales, 3.50; 2¼ inches and up, 3.00@3.50, mostly around 3.35. Georgia Belles, 2-inch minimum, few sales 2.25@2.50. South Carolina, Elbertas, 2-inch minimum, mostly 3.00; 2¼-inch minimum, 3.25; 1¾-inch minimum, 2.25@2.50. Virginia, Golden Jubilees, 1¾-inch minimum, 1.75; fair condition, 1.00@1.25; 2-inch minimum, mostly around 2.50; 2¼-inch minimum, 3.00; Carmans, fair quality and condition, 1¾-2¼ inches, 75@1.25.

CABBAGE—Crates, approximately 50 lbs., Domestic Round type: New York, 75@1.00.

CELERY—½ crates: New York, individually washed, 1.50@1.75. New Jersey, in the rough, 1.50@1.75.

CORN—Maryland and New Jersey, bushel baskets, Yellow, 1.00@1.25, mostly 1.00; fair condition, 75. Virginia, sacks, 5 dozen, Sugar, 1.50, few sales lower.

LETTUCE—Western stock: California, Salinas district, L. A. crates, Iceberg type, 5 dozen, 6.25@6.50; fair condition, 6.00. Eastern stock: All ordinary to fair quality and condition; ½ crates, Iceberg type, 2 dozen, New York, 1.00@1.50.

ONIONS—50-lb. sacks, U. S. No. 1: Massachusetts, New Jersey and Virginia, Yellows, best, 1.35@1.50, mostly around 1.35; fair condition, 1.25. California, Sweet Spanish, 3 inches and larger, 1.40@1.50.

WATERMELONS — North and South Carolina, Tom Watsons, 26-30 lbs. average, 60, few higher; 32-34 lbs. average, mostly around 85 each; Cuban Queens, 30 lbs. average, 50 each, very few sales higher. Virginia, Thurmond Grays, 34-36 lbs. average, mostly around 1.00; 20-25 lbs. average, 55 each, few higher.

SNAP BEANS—Green, bushel hampers: New Jersey, Round type, 1.50; Flats, 1.25@1.50, mostly around 1.25. Maryland, Round, 1.25@1.50.

N. Y. Bank Stocks

New York, July 24 (AP).—(National Association Securities Dealers, Inc.).

Bank and Trust	Bid	Asked
Bk of Am NTS (SF) (2.40)	29¼	31¼
Bank of Man (.80a)	†13⅛	14⅛
Bank of N Y (14)	277	287
Bankers Tr (2)	35½	37½
Bklyn Tr (4)	54½	58½
Cen Han Bk & Tr (4)	69½	71½
Chase Nat (1.40)	23½	24½
Chem Bk & Tr (1.80)	36½	38½
Commercial (8)	144	152
Cont Bk & Tr (.80)	10½	11¾
Corn Ex Bk&T (2.40)	31¾	33¾
Empire Tr (3)	37¾	40¼
First Nat (Bos) (2)	35¾	37¾
First Natl (80)	1080	1110
Guaranty Tr (12)	221½	226½
Irving Tr (.60)	9⅛	10⅛
Manufacturers Tr (2)	31⅜	33⅜
Manufacturers Tr pf (2)	52	54
Natl City (1)	23½	24⅜
N Y Trust (3½)	64½	68½
Public (1½)	26⅛	28
Title G & T	2½	3

†Not including extras.

New York Cotton

New York, July 24 (AP).—Cotton futures closed 5 to 10 cents a bale higher today after dull trading.

Most traders tended to await action expected next Monday on the Administration's anti-inflation plans. Early House consideration of the 100 per cent of parity loan bill was felt improbable by many in the trade.

Prices touched the lowest levels in a month early in the session with losses of 55 cents a bale registered.

The range follows:

	Open	High	Low	Close	
October	[illegible]	[illegible]	[illegible]	[illegible]	+3
December	[illegible]	[illegible]	[illegible]	[illegible]	+1
January	[illegible]	[illegible]	[illegible]	[illegible]	+1
March	[illegible]	[illegible]	[illegible]	[illegible]	+1
May	[illegible]	[illegible]	[illegible]	[illegible]	+1
July	[illegible]	[illegible]	[illegible]	[illegible]	+1

Spot middling, 18.94 nominal.
†Nominal.

Hog Prices Off As AMA Cuts Buying Rates

By the Associated Press

Chicago, July 24.—Live hog prices slumped sharply today with most closing sales around 25 cents under yesterday's average. The opening was 10 to 15 cents lower.

Liberal supplies of 8000 salable heds, 33 1-3 per cent more than advance estimates, and the announcement that the Agricultural Marketing Administration had reduced its scale of rates for pork selling on lend-lease account were factors in the decline.

Most of the choice animals in the run were bought early and best handyweight butchers sold between $14.65 and $14.90. The top at $14.90 compared with a peak of $15.15 paid last Tuesday, the latter being the best quotation in nearly 22 years.

Yesterday's average price paid for hogs was $14.44 against $14.41 on Wednesday and $14.27 a week ago. The average weight was 281 pounds and yesterday's top was $15.

Total hog receipts at the principal Western livestock centers aggregated 49,000 head, compared with 54,198 a week ago and 35,746 a year ago.

The usual moderate supply of 1000 cattle available on the week-end was made up largely of cows attracted from other markets by relatively higher prices here. Sales of all classes carried through at the week's advance, although demand for lighter weight cows and bulls was not as active as earlier in the week. A few strictly choice heifers averaging 887 pounds sold at $14.35, a new high for the week. Stocker and feeder cattle again were in limited supply.

In the sheep division big packers took 7000 head direct and salables totaled only 1000. This resulted in slow trade and prices generally were 15 to 25 cents lower. A few strictly choice lots of native spring lambers sold between $14.00 and $14.35.

Bread Basket Of U. S. at New All-Time Peak

By the Associated Press

The Agriculture Department said yesterday that stocks of old wheat in interior mills, elevators and warehouses on July 1 were estimated to be 141,789,000 bushels—the largest on record.

This is nearly twice as large as the 73,789,000 bushels held on July 1, 1941, and four times as large as the 10-year (1931-40) average.

These estimates do not include commercial stocks in 46 markets reported by the Agricultural Marketing Administration nor stocks in the merchant mills reported by the Bureau of the Census. The estimates do not include wheat, owned by the Commodity Credit Corp., which is stored off of farms in steel and wooden bins. Wheat owned by the Commodity Credit Corporation and stored in interior mills, elevators and warehouses is included.

Stocks of wheat in interior mills, elevators and warehouses combined with those held on farms on July 1, 1942, totaled 301,333,000 bushels. Combined stocks in these positions totaled 161,155,000 bushels on July 1, 1941. The 10-year (1930-39) average is 97,292,000 bushels.

Peanut Price Ceilings Removed by OPA

Price Administrator Leon Henderson removed price ceilings yesterday from the entire 1942 crop of peanuts, as well as all sales or deliveries of salted peanuts and peanut butter. Prices of salted peanuts and peanut butter, as fixed under the maximum price regulation, were not high enough to reflect the 110 per cent of parity required under the Price Control Act, Henderson explained.

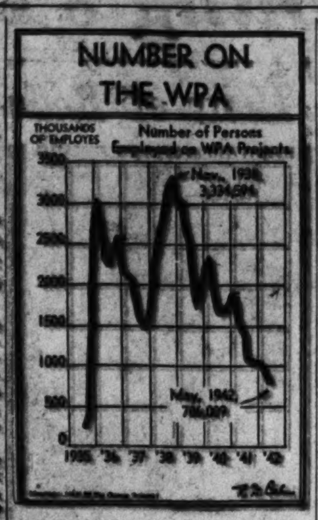

Late Earnings Statements

Eagle Picher Lead Co. reported net profit of $923,170 or $1.01 per common share for the six months ended May 31 against $96,992 or $1.05 for the six months ended June 30, 1941. Change in fiscal year was recently voted by stockholders.

Industrial Rayon Corp. announced $771,499 net profit for the first six months after allowing $2,985,758 for taxes, against $1,533,063 profit the same period of 1941 after estimated taxes of $1,220,200. The concern has plants here and at Painesville, Ohio and Covington, Va.

Continental Can Co., Inc., and wholly owned subsidiaries reported partially estimated net earnings for the 12 months ended June 30 were $6,719,800, equal to $2.35 a common share, compared with the preceding year's $8,070,908 which equaled $2.88 a common share after deducting dividends on the peferred stock then outstanding.

Lambert Co., pharmaceutical concern, estimated its consolidated net profit for the second quarter of this year at $257,223, equal to 35 cents a capital share, against revised estimated net profit for the second 1941 quarter of $179,634 or 24 cents a share.

Lone Star Cement Corporation reported for the six months ended June 30 net profit of $1,381,501, or $1.46 a share, compared with $1,934,012, or $2.04 a share in the like 1941 period.

National Cash Register Co. and subsidiaries for the six months ended June 30 reported net profit of $1,570,736 after provision of $6,908,384 for income and excess profits taxes, or 96 cents a share. This compared with $1,324,691 after provision of $860,363 for income taxes, or 81 cents a share in the like 1941 period.

Gillette Safety Razor Co. reported for six months ended June 30 net income of $1,583,863, equal to 43 cents a common share, compared with $1,391,790, or 32 cents a share, in the first half of 1941.

General Tire & Rubber Co. reported for six months ended May 31 net income of $642,210, equal to $1.09 a capital share, against $1,004,443, or $1.77 a share, in the comparable period of 1941.

Gotham Silk Hosiery Co. reported for the first half of 1942 net income of $246,897, equal to 43 cents a common share, against net income of $52,206, in the first half of 1941.

International Salt Co. reported for six months ended June 30 net income of $245,202, equal to $1.02 a capital share, compared with $407,831, or $1.07 a share, in that period of 1941.

National Distillers Products Corp. reported for six months to June 3 net income of $2,476,215, equal to $1.21 a common share, against $2,070,963, or $1.01 a share, a year ago.

National Gypsum Co. reported for the quarter ended June 30 net income of $227,691, equal to 11 cents a common share, against $423,792, or 26 cents a share, in the like 1941 quarter.

Price Rise Seen 10 to 25% in Canned Fruits

By the Associated Press

The first break in the Price Administration's ceiling over food costs might result in a 10 to 25 per cent increase in the prices of the 1942 pack of canned fruits and berries, the OPA said yesterday.

Administrator Leon Henderson previously had indicated the break would be "more than 15 per cent."

A formal statement from his office yesterday said an order probably would be issued within two weeks, "possibly lifting wholesale and retail prices 10 to 25 per cent, depending on the item affected."

Meanwhile, the OPA issued a formula "by which canners may pass on their actual increased labor and raw material cost on the 1942 pack of canned fruits and berries only."

This regulation, effective July 29, provided "relief to the canner," through 15 to 25 per cent increases in his ceiling prices.

The formula which canners will use in determining their ceiling prices was outlined by OPA as follows:

1. To calculate the weighted average price charged per dozen, f. o. b. factory, on spot sales of each kind, variety, style and canned size of fruit and berries during the first 60 days after he began to pack each fruit in 1941.

2. To this figure the canner adds 10 per cent, covering all increased costs other than raw materials.

3. To this total the canner may add the difference between the weighted average cost of the raw material in 1941, delivered at the factory, and the weighted average cost of raw material delivered at the factory this year. However, the 1942 raw material increase must not exceed the difference between the national average price for that raw material, as published by the Agriculture Department, and the highest applicable price for the particular commodity under section 3 of the Emergency Price Control Act, adjusted to the nearest higher dollar.

Exceptions to the order were provided for special conditions.

Cigarette Output In June Sets New Top of 20 Billion

Richmond, Va., July 24 (AP).—The American tobacco industry set a new monthly production record on cigarettes in June by turning out 20,003,674,760 on which tax was paid, the Tobacco Merchants Association of the United States reported today.

The report covered only cigarettes on which revenue taxes were paid and did not include large tax-exempt Government orders, said to run into hundreds of millions of cigarettes.

The June production compared with a previous high of 19,632,95[illegible]010, made in October, 1941.

The association also said that the industry paid the Government $616,745,234 in revenue collections on cigarettes in the fiscal year ended June 30. This was an increase of $88,138,270 over the previous year. Total taxes paid by the entire industry in the 1941-42 fiscal year were $780,982,215, on $82,905,324 over the previous year.

Summer Dullness Noted in Retail Sales

New York, July 24 (AP).—Dun & Bradstreet, Inc., reported today that summer dullness further depressed retail trade during the past week, with the exception of clearance and seasonal merchandise.

For the Nation as a whole, dollar volume was down 3 to 6 per cent from 1941. Only the South and Southwest had increases, ranging from 3 to 8 per cent. Decreases in other areas were New England 2 to 5 per cent, East 4 to 7, Middle West 3 to 8, Northwest 5 to 10 and Pacific Coast 4 to 9.

Transactions on N. Y. Curb Market

By the Associated Press

Total stock sales yesterday, 42,280 shares; year ago, 139,010 shares.

Sales in hundreds.		High	Low	Close
	A			
2	†Aero Sup B (.80g)	4½	4⅜	4⅜
1	†Air Inv cv pf(.6g)	19½	19½	19½
1	Alum Co Am (1e)	97	97	97
2.50	Alum Co Am pf (6)	102⅞	102	102
1	Alum Goods (.15e)	12	12	12
1	Am Capital B	1/16	1/16	1/16
1	†Am Cit P&L B	⅛	⅛	⅛
6	Am Cyan B (.60a)	34⅛	34	34⅛
1	Am Gas&El (1.60a)	16½	16½	16½
3	Am Light&T (1.20)	11⅛	11	11⅛
3	†Am Republics(.35g)	5⅛	5⅛	5⅛
2	†Am Seal-Kap(.24g)	2⅜	2⅜	2⅜
1	Anch Post F	2¼	2¼	2¼
3	Ark Nat Gas A	¾	¾	¾
10	Ark N Gas pf(.90g)	8	8	8
7	†Asso G & El A	1/16	1/16	1/16
4	Atl Cst Fish	3¾	3½	3½
	B			
3	†Bald Loco pf(2.10)	28⅞	28¾	28⅞
1	†Barl & Seal A(1.20)	7¾	7¾	7¾
2	†Beech Airc	8¼	8¼	8¼
25	Braz Tr L&P(h.40g)	8½	8	8⅜
3	†Breeze Corp (1g)	8⅜	8⅜	8⅜
7	†Brewst Aero(.30g)	4	3⅞	4
2	Brill A	2¼	2⅛	2⅛
3	†Brown Rubber	1/16	1/16	1/16
1	Buf N&EP p pf (5)	76½	76½	76½
1	Bunk Hill & S (1)	9¾	9¾	9¾
	C			
2	Carrier Corp	6⅛	6⅛	6⅛
1	†Cessna Airc (1.95g)	9½	9½	9½
1	Cherry-Burrell (1)	8⅛	7⅞	7⅞
1	Chi Riv & Mch(⅛e)	5	5	5
1	Cities Service	2¼	2¼	2¼
2	Claude Neon Lts	1/16	1/16	1/16
1	†Conn Tel & El	1⅝	1⅝	1⅝
2	Copper Range (½g)	5¼	5⅛	5¼
4	Creole Pet (½a)	14¾	14½	14¾
2	†Croft Brewing	1/16	1/16	1/16
2	Crystal Oil Ref	¾	¾	¾
1	†Cub Atl Sug(1½g)	12⅝	12⅝	12⅝
	D			
1	Darby Pet (½g)	6½	6½	6½
3	Duhr Hos B	1¾	1¾	1¾
	E			
1	Eagle Pich Ld(.10e)	7	7	7
5	El Bond & Sh	1	1	1
3	El Bond&Sh pf (6)	42¾	42¼	42¼
3.50	Emp G&F 7 pf	140⅛	135	140⅛
2.80	Emp G&F 6 pf	133	130	133
4	†Equality Corp	1/16	1/16	1/16
1	†Esquire Inc (.60g)	2½	2½	2½
	F			
2	†Fairchild Av (1⅛g)	8⅛	8⅛	8⅛
4	†Fedders Mfg (.15g)	4	4	4
3	Ford Mot Ltd (.11g)	1¾	1¾	1¾
1	†Frank Cou Dis	1⅛	1⅛	1⅛
	G			
10	Glen Ald Coal(.30e)	11⅛	11	11
1	Gorh Mfg (½e)	22½	22½	22½
4	Gulf Oil (1a)	31½	30½	31½
	H			
3	Humble Oil (⅝g)	50⅛	50	50
1	†Hygrade Fd	2½	2½	2½
	I			
1	†Ill Iowa P pf (.80k)	18⅜	18⅜	18⅜
1	Ind Pipe L (.20g)	3½	3½	3½
5	Indus Finan vtc	⅜	⅜	⅜
1.50	Indus Finan pf	15⅛	15⅛	15⅛
1	Int Cig Mch (1.60)	11⅛	11⅛	11⅛
1	Int Hyd-El pf	1⅝	1⅝	1⅝
6	Int Petrol (h1)	10⅝	10⅝	10⅝
1	†Int Util A	2	2	2
1	†Int Ut pr pf (3½)	23½	23½	23½
2	†Int Home Bu (.60)	6⅞	6⅞	6⅞
1	†Inters H M (⅛e)	21	21	21
	J			
3	†Jacobs (F L)	3⅛	3⅛	3⅛
	K			
6	†Kingston Pr (.30g)	1⅛	1⅛	1⅛
1	†Kleinert (.30a)	8	8	8
	L			
1	Lakey Fdry (.40e)	3⅛	2⅛	2⅛
1	Lehigh C&N (.65g)	4⅛	4⅛	4⅛
1	Lone Star G (.20e)	6¾	6¾	6¾
	M			
1	†Mangel Strs	2⅛	2⅛	2⅛
1	McWill Dredg (¼e)	7⅞	7⅞	7⅞
5	†Memph N Gas(.45g)	2⅝	2⅝	2⅝
1	†Merritt-C & S	4⅜	4⅜	4⅜
46	Mesabi Iron	1⅜	1⅛	1¼
5	†Mich Bumper	⅜	⅜	⅜
2	Michigan Sugar	⅝	⅝	⅝
1	Mich Sug pf	7⅝	7⅝	7⅝
1	†Micromat H (.20g)	5	5	5
2	†Mid West Cp (.10g)	2⅞	2⅞	2⅞
1	†Mock J Voeh (¼g)	7⅝	7⅝	7⅝
10	†Mt City Cop (¼g)	1⅞	1⅞	1⅞
	N			
2	†Nat Bellas Hess	1/16	1/16	1/16
1	Nat Fuel G (1)	8⅛	8⅛	8⅛
3	Nat P&L pf (6)	81⅝	81⅝	81⅝
2	Nat Trans (1.10g)	10	10	10
1	Nat Tun & Mines	2⅜	2⅜	2⅜
2.50	†N E P A 6 pf (1k)	21⅝	21⅝	21⅝
2	N Mex & Ariz Ld	1¼	1¼	1¼
4	†Niag Hud Pow	1⅜	1⅜	1⅜
3	Niles-Bem-P (¼e)	8⅝	8⅝	8⅝
2	Nor Sta Pw A	4⅞	4⅞	4⅞
1	†Novadel-Ag (2)	16¼	16¼	16¼
1	†Okla N Gas (1.40)	14⅛	14⅛	14⅛
	P			
5	Pac G&E 6 pf(1½)	29⅛	28⅞	29⅛
6	†Pantepec Oil Ven	4	4	4
4	Pennroad (¼g)	3⅛	3⅛	3⅛
1	†Pharis T & R (.15e)	3⅜	3⅜	3⅜
1	†Phillips Pkg (¼g)	4⅛	4⅛	4⅛
6	†Pioneer Gold (h.40)	1½	1½	1½
1	†Pitts Metalls (¼e)	10	10	10
2	Pitts Pl Gl (¾e)	70	70	70
5	Premier Gld (h.06)	1/16	1/16	1/16
	R			
3	†Republic Avia	3	3	3
1	RiceStix D Gds(½e)	5⅞	5⅞	5⅞
1	†Rome Cable (.60)	8⅝	8⅝	8⅝
1	†Root Pet pf	11⅞	11⅞	11⅞
1	†Royal Type (1a)	45	45	45
	S			
2	St Regis Pap	1⅜	1⅜	1⅜
2	†Salt Dome Oil	2	2	2
2	Segal Lock & H	⅜	⅜	⅜
1	†Sel Ind pr pf (5¼)	43	42¾	43
1	Sherwin-Wms (3)	74½	74	74
2	†Simplicity Pat	1	1	1
2	†Solar Airc (.10g)	2	2	2
2	†Soss Mfg	2	2	2
5	†So Coast	3	3	3
1	†So Penn Oil (1½e)	32¼	32¼	32¼
1	†So C Ed B pf (1½)	28	28	28
1	So Col Pow A	1	1	1
1	†St G&S pf (1.60)	11	11	11
1	†St. Oil Ky (1a)	12⅛	12⅛	12⅛
1	†Sterl Al Pd (1⅜g)	6	6	6
2	†Sterling Inc	⅜	⅜	⅜
9	†Sunray Oil (.10g)	1⅛	1	1⅛
	T			
1	Taggart	2⅛	2⅛	2⅛
2	Technicolor (¾e)	7⅛	7⅛	7⅛
1	†Tilo Roof (.80)	3⅜	3⅜	3⅜
1	†Tung-Sol L (.20g)	2¼	2¼	2¼
	U			
5	†Udylite Corp (.10e)	2⅝	2⅝	2⅝
1	Union G C (h.80a)	5	5	5
1	†Unit Cig-Wh Strs	⅛	⅛	⅛
2	Unit Gas	⅜	⅜	⅜
3	Unit Lt & P pf	16⅞	16⅝	16⅞
3.25	Unit Sh M (2½a)	61¼	60⅞	61¼
2	†Unit Wall P (.10g)	1⅛	1⅛	1⅛
	W			
1.50	W'tmorel'd Coal(e1)	20	19⅜	20
2	Wichita R Oil	5⅞	5⅞	5⅞
1	†Wilson-Jones (1½g)	7⅞	7⅞	7⅞

†Stock so marked are fully listed on the curb exchange. All others are dealt on an unlisted trading basis.

Rates of dividends in the foregoing table are annual disbursements based on the last quarterly or semiannual declaration. Unless otherwise noted, special or extra dividends are not included.

XD—Ex-dividend. XR—Ex-rights. (a) Also extra or extras. (d) Cash or stock. (e) Declared or paid so far this year. (f) Payable in stock. (g) Paid last year. (h) Payable in Canadian funds. (k) Accumulated dividends paid or declared this year. (ur) Under rule. (ww) With warrants. (xw) Without warrants.

Curb Bonds

Total bond sales yesterday, $410,000; year ago, $95,000.

Sales in thousands.		High	Low	Close
	DOMESTIC BONDS			
	A			
25	Am P&L 6 2016	94	93½	94
12	As Elec 4½ '53	43¼	43⅛	43¼
2	As G&E 5 '50	8⅜	8⅜	8⅜
	B			
8	†Baldw L 6 '50	107½	107	107
4	Birm El 4½ '68	102¾	102¾	102¾
	C			
1	Cen St P&L 5½ '53	100	100	100
2	Cities Ser 5 '58	79	79	79
23	Cities Ser 5 '50	79⅝	79	79⅝
5	Cit SP&L 5 '49	79⅛	79⅛	79⅛
2	Cit SPow 5½ '52	77⅜	77⅛	77⅛
3	Commun P&L 5 '57	103	103	103
7	Cont G&E 5 '58 A	78⅝	78⅜	78⅝
	E			
4	†East G&F 4 '56 A	83⅞	83⅞	83⅞
5	Elec P&L 5 2030	78½	78⅛	78½
	F			
6	Fla P&L 5 '54	104¼	104¼	104¼
	G			
6	Glen Ald Coal 4 '65	89⅝	89⅝	89⅝
	I			
7	Ill Pow&L 5 '56 C	96⅞	96⅜	96⅞
6	Ill Pow&L 6 '53	101⅝	101⅝	101⅝
2	Ind Svc 5 '50	73⅝	73⅝	73⅝
1	Inters Pow 6 '52	34½	34½	34½
5	Inters Pow 5 '57	72⅝	72	72
	L			
3	Lou P&L 5 '57	109½	109½	109½
	M			
3	Minn P&L 4½ '78	103⅜	103⅜	103⅜
	N			
1	Nevada Cal E 5 '56	92½	92½	92½
14	N Eng G&E 5 '50	45⅞	45⅛	45⅞
5	N Eng G&E 5 '47	43⅞	43⅞	43⅞
1	N Eng Pow 5 '48	69⅞	69⅞	69⅞
1	N Orl P S 6 '49 A	103⅛	103⅛	103⅛
	P			
7	Pac P&L 5 '55	100⅝	100⅜	100⅝
4	Pen Cen P&L 4½ '77	101⅞	101⅝	101⅞
2	Pug Sd P&L 5 '50C	101	101	101
1	Pug Sd P&L 4½ '50D	99⅞	99⅞	99⅞
	S			
5	Stand G&E 6 '48 st	59	59	59
20	Stand G&E 6 '51	59	59	59
10	Stand P&L 6 '57	58	58	58
	T			
1	Tex El S 5 '60	106⅝	106⅝	106⅝
6	Tex P&L 5 '56	108	108	108
1	Tide Wat P 5 '79 A	94½	94½	94½
3	Twin C R T 5½ '52A	75¾	75¼	75¾
	U			
3	Unit L&Ry 5½ '52	93⅞	93⅞	93⅞
	W			
2	West Newsp U 6 '44	77	77	77
	FOREIGN BONDS			
1	Canad Val 7 '48	11½	11½	11½

†Bonds so marked are fully listed on the Curb Exchange. All others are dealt on an unlisted trading basis. ‡Matured bonds, negotiability impaired pending investigation. (ur) Under rule. (ww) With warrants. (xw) Without warrants.

Complete Transactions on N. Y. Stock Market

By the Associated Press

Total stock sales yesterday, 261,840 shares; previous day, 332,225 shares; week ago, 262,770 shares; year ago, 809,030; two years ago 272,810 shares; January 1 to date, 58,677,396 shares; year ago, 77,675,359 shares; two years ago, 121,601,711 shares.

Dow-Jones Stocks

New York, July 24.

Stocks	Open	High	Low	Close	Net ch.
30 Inds.	105.26	106.25	105.34	106.37	—0.38
20 Rails	23.36	26.01	25.32	26.41	—0.14
15 Utils.	11.12	11.25	11.47	11.31	—0.08
65 Stcks.	35.10	35.35	35.39	35.47	—0.04

Transactions in stocks used in averages today:

Industrials	37,900
Rails	19,100
Utilities	6,600
Total	63,600

Stock	Sales Add 00	High	Low	Close	Net Ch'ge
A					
Acme Stl	1	43½	43½	43½	—1½
Address	8	12⅛	12	12	
Air Reduction	3	33	32¾	33	+ ¼
Alaska Juneau	1	2½	2½	2½	
Alb & Susq	.30	69½	69½	69½	— ½
Alleg pf $30 ww	1	4½	4½	4½	[illegible]
Allegheny pr pf	4	11¼	11	11¼	[illegible]
Alleg Lud Stl	3	17⅛	17¼	17⅛	
Allen Industries	1	4	4	4	
Al Chem & Dye	3	133¼	133	133	—1
Allied Kid	1	10	10	10	
Allied Mills	2	13	13	13	
Allied Strs	3	5⅛	5	5	
Allied St pf	1	67	67	67	—1½
Allis-Ch Mfg	1	24¾	24¾	24¾	
Alpha P Cem	1	16⅞	16⅞	16⅞	
Amal Leas pf	1	12¾	12¾	12¾	
Amerada Pet	2	54¾	54½	54¾	[illegible]
Am Ag Ch Del	4	20½	20	20½	[illegible]
Am Airlines	11	35¾	34¾	34¾	—1
Am Bank Note	4	7⅞	7¾	7¾	
Am Cable & Rad	11	1½	1½	1½	
Am Can	6	64	63½	64	
Am Car & Fdy	7	23¾	23½	23½	
Am Chicle	1	86	86	86	—1
Am Distill	2	9	9	9	
Am Encaus Til	2	1	1	1	
Am & F P $6 pf	2	21	21	21	
Am & F P $7 pf	3	24¾	24½	24½	
Am Home Prod	3	48	47⅞	47⅞	[illegible]
Am Ice	[illegible]	[illegible]	[illegible]	[illegible]	
Am Internat	3	3⅝	[illegible]	[illegible]	
Am Locomotive	3	[illegible]	[illegible]	7⅝	
Am M & Fdy	15	10	10	10	
Am Metal	1	19½	19⅛	19⅛	
Am News Co	.40	25¾	25½	25¾	
Am P&L $6 pf	2	16⅝	16⅛	16⅝	
Am P&L $5 pf	1	14	14	14	
Am Rad & St S	13	4½	4½	4½	
Am Roll Mill	5	10⅛	10	10⅛	
Am R Mill pf	7.30	55½	55	55½	
Am Safet Razor	[illegible]	[illegible]	[illegible]	[illegible]	
Am Seating	[illegible]	[illegible]	[illegible]	[illegible]	
Am Smelt & R	6	39½	38⅞	39½	+ ¾
Am Stl Fdrs	1	18	18	18	
Am Stores	2	10⅛	10	10⅛	
Am Tel & Tel	8	116	[illegible]	115¾	
Am Tob B	2	45⅞	45⅜	45⅜	
Am Type Fdrs	[illegible]	[illegible]	[illegible]	4⅛	
Am Viscose	33	28	27⅛	28	+ ⅞
Am Wat Wks	1	2½	2½	2½	
Anaconda	16	25⅝	25⅜	25⅝	
Arm Ill	20	3	3	3	
Arm Ill pr pf	2	54	53½	53½	
Armstrong Cork	1	27½	27½	27½	
Artloom Corp	2	4½	[illegible]	[illegible]	
Assd D Gd 1 pf	1	67½	67½	67½	
Assoc Inv pf	.20	97	97	97	
Atch T & S F	8	41½	39⅞	41¼	+1¼
Atch T & S F pf	1	64	64	64	
Atl Coast Line	12	25¾	25	25¾	
Atl G&W Indies	1	18	18	18	
Atl G&W In pf	1	38	38	38	
Atl Refining	11	16⅛	15½	15½	— ⅝
Atlas Corp	4	6⅝	6⅝	6⅝	
Aviation Corp	7	3	2⅞	2⅞	— ⅛
B					
Bald Loco ct	4	11⅜	11¼	11⅜	+ ⅛
Balt & Ohio	11	3⅛	3⅛	3⅛	
Bangor&Ar pf	.50	27	26¾	27	
Barnsdall Oil	7	9⅜	[illegible]	[illegible]	
Bath Ir Wks	2	13½	13½	13½	
Bayuk Cigar	1	20	20	20	
Beatrice Cream	1	23¾	23¾	23¾	
Beech Creek rr	.20	25	25	25	
Bell Airc	3	12	11¾	12	
Bendix Aviat	7	30¾	30½	30½	
Benef Ind Ln	1	20	[illegible]	[illegible]	
Beth Steel	8	53⅞	53¼	53⅝	
Black & Decker	1	16	[illegible]	[illegible]	
Blaw-Knox	1	5⅞	[illegible]	[illegible]	
Boeing Airplane	6	15	14⅞	15	
Bon Ami A	.20	87	87	87	
Bon Ami B	.20	35½	35½	35½	
Bond Strs	3	20¼	[illegible]	[illegible]	
Borden Co	3	20½	[illegible]	[illegible]	
Borg-Warner	6	24¼	[illegible]	[illegible]	
BrewingCorpAm	1	15¾	[illegible]	[illegible]	
BridgeportBrass	1	8	8	8	
Briggs & Strat	1	28½	[illegible]	[illegible]	
Bristol-Myers	1	35	35	35	
Bklyn Un Gas	1	7⅝	[illegible]	[illegible]	
Brunswick-Balke	3	13	12¾	[illegible]	
Bucyrus-Erie	1	5	[illegible]	[illegible]	
Budd Mfg	2	2⅞	[illegible]	[illegible]	
Budd Mfg pf	.10	52	[illegible]	[illegible]	
Budd Wheel	2	4⅛	[illegible]	[illegible]	
Burlint Mills	1	17¾	[illegible]	[illegible]	
Burr Add Mach	9	6⅞	[illegible]	[illegible]	
Bush Terminal	2	2	[illegible]	[illegible]	
Butler Bros	2	5⅛	[illegible]	[illegible]	
Byers (AM) Co	3	7	7	7	
Byers (AM) pf	.70	72	71½	71½	
Byron Jackson	1	13	13	13	
C					
Calumet & Hec	3	6	6	6	— ⅛
Campbell Wyant	1	13⅜	13⅜	13⅜	
Canad Pacific	4	5⅝	[illegible]	[illegible]	
Caro C & O	.40	84½	84½	84½	
Caterpil Tractor	2	35	34¾	34¾	+ ¾
Celanese Corp	1	18¾	[illegible]	[illegible]	
Celanese 7 pf	.30	84½	[illegible]	[illegible]	
Celanese pr pf	.40	114½	[illegible]	[illegible]	
Celotex Corp	3	6⅜	[illegible]	[illegible]	
Cent Aguirre	1	16⅛	[illegible]	[illegible]	
Cent Violeta S	1	12	12	12	
Cerro de Pas	3	30	29¾	[illegible]	
Cert-td 6% pf	.50	26	[illegible]	[illegible]	
Champ P&F pf	.40	98¼	98	98	
Ches & Ohio	14	31	30½	[illegible]	
Chi Grt W pf	1	10¼	[illegible]	[illegible]	
Chi Pneu Tool	1	12⅝	[illegible]	[illegible]	
CRI & P 6% pf	2	1	[illegible]	[illegible]	
Chi Yell Cab	1	11	11	11	
Childs Co	1	1⅛	[illegible]	[illegible]	
Chrysler Corp	13	61	60¾	60⅞	
City Ice & Fuel	1	10⅛	[illegible]	[illegible]	
City I & F pf	.10	95¼	[illegible]	[illegible]	
Clev Graph Br	1	24	24	24	
Clev Gr Br pf	.10	100	100	100	
Climax Molyb	1	37½	37½	37½	
Coca-Cola	1	76	76	76	—1
Coca-Cola A	1	59½	59½	59½	+ ½
Colgate-Pm-P	2	14⅛	14⅛	14⅛	
Colgate-P-P pf	1	101	101	101	
Collins & Aik	1	14½	14½	14½	
Col & South	.40	[illegible]	[illegible]	[illegible]	
Col G & El	11	1⅛	1	1⅛	
Col G&E 6% pf	3	34¾	34	34	—1¼
Col G&E 5% pf	.20	34	34	34	
Coml Credit	5	21½	21¼	21¼	
Coml Invest Tr	9	26½	26¼	26½	
Coml Solvents	2	8½	8½	8½	
Com'with & So	.20	[illegible]	[illegible]	[illegible]	
Com & Sou pf	6	22½	22	22	
Com'with Edis	5	16½	16¼	16½	
Congoleum-N	4	15½	[illegible]	[illegible]	
Consol Aircr	13	16¾	16⅜	16⅝	
Cons Cop'rmin	3	4⅝	[illegible]	[illegible]	
Cons Edison	8	13½	13	13½	
Cons Edison pf	2	86	[illegible]	[illegible]	
Consol Film I pf	1	7⅛	[illegible]	[illegible]	
Consol Oil	9	5⅞	[illegible]	[illegible]	
Consol RR C pf	1	5	[illegible]	[illegible]	
Consol'n Coal	1	6⅜	[illegible]	[illegible]	
Container Corp	3	12½	12⅜	12½	+ ¼
Cont Bak	5	2	2	2	
Cont Bak pf	1	82	82	82	—2¼
Cont Can	3	25¾	25¼	25¾	
Cont Ins	5	36¼	36	36	—1¼
Cont Motors	9	3⅛	3	3	
Cont Oil Del	8	23⅜	23¼	23⅜	
Cop'rweld Stl	1	9⅛	[illegible]	[illegible]	
Corn Exch Bk	1.20	31½	31½	31½	
Corn Products	8	51¾	51½	51½	
Corn Prod pf	.40	173	173	173	
Coty Inc	1	2⅝	[illegible]	[illegible]	
Crane Co	4	12⅝	[illegible]	[illegible]	
Cream of Wh	1	14⅝	14⅝	14⅝	+ ⅜
Crown Cork&S	1	17⅞	[illegible]	[illegible]	
Crown Zel'bach	3	10⅝	[illegible]	[illegible]	
Crown Zel pf	.30	81	[illegible]	[illegible]	
Crucible Steel	4	26½	26	26½	
Cuban-Am Sug	1	6	6	6	
Cuban-AS cv pf	1	82	82	82	
Cudahy Pack	1	10½	10½	10½	
Curtis Publishg	[illegible]	[illegible]	[illegible]	[illegible]	
Curtiss-Wright	4	6⅞	[illegible]	[illegible]	
Curtiss-Wr A	9	19¾	19½	19½	
Cutler-Hammer	6	13½	13¼	13½	+ ¾
D					
Decca Records	1	5⅝	5⅝	5⅝	
Deere & Co	2	21½	[illegible]	[illegible]	
Del & Hudson	2	8¾	[illegible]	[illegible]	
Del Lack&West	1	3½	3½	3½	
Den&Rio GW pf	1	⅜	[illegible]	[illegible]	
Detroit Edison	6	16	15⅞	15⅞	— ⅛
Devoe & R A	.60	16⅛	15⅞	15⅞	—1¼
Diam Match pf	1	38	38	38	
Dist Corp-Seag	3	19¼	19¼	19¼	
Doehler D Cas	2	22	22	22	
Dome Mines	1	11⅜	[illegible]	[illegible]	
Dow Chem	1	111½	[illegible]	[illegible]	
du Pont de N	6	116	115⅞	115⅞	
E					
Eastern Air L	11	24	23⅝	24	
Eastman Kodak	6	134	133	133	—2¼
Eaton Mfg	1	30	30	30	
El & Mus Ind	1	1¼	1¼	1¼	
El Auto-Lite	6	26⅞	26½	26⅞	
El Power & Lt	[illegible]	[illegible]	[illegible]	[illegible]	
El Pow&Lt $6 pf	1	19¾	19¾	19¾	
El Pow&Lt $7 pf	1	22	22	22	
El Storage Bat	1	31½	31½	31½	
Eng P S $5½ pf	1	48	48	48	
Erie RR	8	6½	6⅜	6½	
Erie RR ct	31	6¼	6⅛	6¼	
Erie RR pf A	7	39	[illegible]	[illegible]	
Evans Products	1	4¾	[illegible]	[illegible]	
F					
Fed P Fire Ins	2	37½	36⅞	36⅞	—1¼
Firestone T&R	2	17⅝	17½	17½	
Firest T&R pf	1	99⅛	[illegible]	[illegible]	
Flintkote	3	11¼	11	11¼	
Florence Stove	1	20	20	20	
Food Machinery	1	31¼	31¼	31¼	
Foster Wheeler	1	10⅝	[illegible]	[illegible]	
Freeport Sulph	6	33¾	33½	33¾	
G					
Gabriel Co A	1	2	2	2	
Gair (Robert)	12	1⅝	1⅝	1⅝	
Gamewell Co	.40	18⅛	17	17	
Gen Am Invest	2	4⅜	[illegible]	[illegible]	
Gen Am Trans	4	37	36½	36¾	
Gen Baking	2	4⅛	4	4⅛	
Gen Baking pf	.40	114½	114½	114½	+2
Gen Bronze	3	2⅝	2⅝	2⅝	
Gen Cable A	3	7¼	7	7	
Gen Elec	45	26⅝	[illegible]	[illegible]	
Gen Foods	9	31⅝	[illegible]	[illegible]	
Gen Foods pf	2	116	116	116	
Gen Mills	1	80	80	80	
Gen Mills 5% pf	.30	129½	[illegible]	[illegible]	
Gen Motors	39	38¾	38⅛	38½	
Gen Motors pf	1	127⅞	127⅞	127⅞	+1
GenOutAdvert A	1	16	16	16	
GenPrecEqpt	1	13	13	13	
Gen Print Ink	3	4⅛	4⅛	4⅛	
Gen Ry Signal	4	12½	12½	12½	+ ⅛
Gen Real & Util	[illegible]	[illegible]	[illegible]	[illegible]	
GenRealtUtil pf	1	23⅛	[illegible]	[illegible]	
Gen Refract	2	13	[illegible]	[illegible]	
GenStlCast pf	.40	61	60	[illegible]	
Gen Tel	1	14	14	14	
Gen Time Inst	1	18	[illegible]	[illegible]	
Gillette Saf R	13	3⅝	[illegible]	[illegible]	
Glidden Co	5	14½	14⅛	14½	
Goebel Brew	1	2	[illegible]	[illegible]	
Goodrich (BF)	20	19⅛	18⅞	19⅛	
Goodrich(BF)pf	1	73	[illegible]	[illegible]	
Goodyear T&R	8	17⅞	[illegible]	[illegible]	
Goth Hosiery	3	3	3	3	
Goth Hos pf	.30	78	78	78	
Graham-Pa Mot	[illegible]	[illegible]	[illegible]	[illegible]	
Grant (W T)	1	29¾	[illegible]	[illegible]	
Grant (WT) pf	1	23	23	23	
Gt Nor Ir Ore ct	3	16⅛	16⅛	16⅛	
GtNorthn Ry pf	3	21½	21¼	21½	
Gt West Sug	1	23⅛	[illegible]	[illegible]	
Greyhound Corp	10	12⅝	[illegible]	[illegible]	
Grum Airc En	2	10	10	10	
Gulf Mob & Oh	2	3	3	3	
Gulf M & O pf	6	25½	24⅞	25½	
H					
Hamil Watch	3	8¾	8½	8½	
HannaMA $5 pf	.69	99	99	99	
Harb-Walker	2	13⅝	13½	13½	
Hercules Motor	1	11½	11½	11½	
Holland Furn	1	23½	23½	23½	
Holly Sugar	1	15	[illegible]	[illegible]	
Homestake Min	2	34⅞	[illegible]	[illegible]	
Household Fin	1	38⅝	38⅝	38⅝	
Hud Bay M & S	1	18⅜	18⅜	18⅜	
Hupp Motor	3	⅞	[illegible]	[illegible]	
I					
Illinois Central	5	6⅝	6⅝	6⅝	
Ill Central pf	1	15	15	15	
Indpls Pw & Lt	1	11¾	[illegible]	[illegible]	
Indust Rayon	2	24	23¾	23¾	—1
Inger-Rand	3	85	85	85	
Inland Steel	2	64	63	[illegible]	
Inspirat C Cop	2	10⅛	[illegible]	[illegible]	
Insuransh ct	1	5½	[illegible]	[illegible]	
Interchem Corp	1	19⅝	19⅝	19⅝	
Intercon Rubber	6	7½	[illegible]	[illegible]	
Interlake Iron	3	6	[illegible]	[illegible]	
Int BusMachine	1	140	140	140	—2
Int Harvest	9	48	47¼	48	
Int Harvest pf	1	164¼	[illegible]	[illegible]	
Int Hydro-El A	[illegible]	[illegible]	[illegible]	7¼	
Int Min & Ch	2	2⅞	[illegible]	[illegible]	
Int M & C 4 pf	2	46	46	46	
Int Nick Can	13	26	25¾	25¾	
Int Paper	1	9⅝	[illegible]	[illegible]	
Int Tel & Tel	2	2⅝	[illegible]	[illegible]	
Int T & T for ct	1	2⅝	[illegible]	[illegible]	
Island Crk Coal	1	26½	26½	26½	+ ¼
J					
Jarvis (W B)	3	6¼	6¼	6¼	
Jewel Tea	2	24½	24½	24½	+1
Johns-Manv	5	56¾	56½	56¾	
Jones & L Stl	3	20	20	20	
Jones & L S pf A	2	57¼	57¼	57¼	
Jones & L S pf B	1	69	69	69	
K					
Kalam St & F	1	9⅝	9⅝	9⅝	+ ⅛
Kaufm'n D pf	.10	89	89	89	
Kayser (J)	1	8⅛	8⅛	8⅛	— ⅜
Kelsey-H Wh A	1	11⅛	11⅛	11⅛	
Kelsey-H W B	1	6⅝	6⅝	6⅝	
Kennecott Cop	20	30	29¾	30	+ ¼
Kinney $5 pf	.10	35½	35½	35½	+ ¾
Kresge (S S)	7	19⅛	19⅛	19⅛	
L					
Laclede Gas	.20	10¾	10⅜	10⅜	
Lambert Co	2	13⅝	13½	13⅝	
Lee Rub & Tire	2	23⅛	23	23⅛	
Lehigh Port C	1	18½	18½	18½	— ¼
Lehigh Val Coal	4	1⅛	1	1⅛	
Lehigh Val C pf	1	13½	13½	13½	
Leh Val RR	2	2⅜	[illegible]	[illegible]	
Lehman Corp	2	20½	20¼	20¼	
Lerner Stores	3	22	22	22	
Lib-O-F Glass	16	24	23¾	23¾	
Lib McN & L	2	4½	[illegible]	[illegible]	
Liggett & My	1	62	62	62	
Lig & My B	3	63¼	62¾	62¾	
Lima Locomot	2	24⅜	[illegible]	[illegible]	
Link-Belt	1	30½	30½	30½	
Lockheed Airc	23	16⅞	16¼	16½	
Loew's Inc	4	42	41	42	
Lone Star Cem	5	36	35½	35½	
Long-Bell Lbr A	1	3⅛	3⅛	3⅛	
Lorillard (P)	1	15½	[illegible]	[illegible]	
Louisv & Nash	1	64¾	[illegible]	[illegible]	
Louisv G&E A	2	14	13¾	14	
M					
Marine Midland	2	2⅜	[illegible]	[illegible]	
Mark St Ry pr pf	6.30	9⅛	[illegible]	[illegible]	
Marshall Field	1	9½	9½	9½	
Martin (GL) C	2	19½	19½	19½	
Masonite Corp	1	27	27	27	
Mathieson Alk	1	20	20	20	
McCall Corp	1	10¾	[illegible]	[illegible]	
McIntyre Porc	1	32¾	[illegible]	[illegible]	
McKess & Rob	5	12	11⅞	12	
McKess & R pf	1	105½	[illegible]	[illegible]	
Mead Corp	2	6½	[illegible]	[illegible]	
Melville Shoe	1	24½	[illegible]	[illegible]	
Mengel Co	1	5⅛	[illegible]	[illegible]	
Mengel 5% pf	1.30	24⅞	[illegible]	[illegible]	
Mid-Cont Pet	3	15⅞	15½	15⅝	
Minn-Honey Rg	1	42	42	42	
Monsanto Chem	1	75	75	75	
Monsant C pf B	.10	117	117	117	
Monsant C pf C	.80	109	109	109	
Montgom Ward	16	30⅛	29⅝	30½	
Morris & Essex	1	15¾	[illegible]	[illegible]	
Motor Products	1	7⅞	7⅞	7⅞	
Mueller Brass	1	24	24	24	
Mullins M pf	.20	58½	58½	58½	
Munsingwr Inc	1	14½	14½	14½	+ ¼
N					
Nash-Kelvinator	3	5⅜	5¼	5¼	
Nash Ch&StL	.40	19¾	19½	19¾	
Nat Acme	2	14¾	[illegible]	[illegible]	
Nat Aviation	7	7	[illegible]	[illegible]	
Nat Biscuit	12	15	14⅞	14⅞	
Nat Can	1	4⅝	[illegible]	[illegible]	
Nat Cash Reg	17	16⅝	16⅜	16⅝	
Nat Dairy Prod	7	14⅞	14⅞	14⅞	
Nat Dept Stores	3	5	5	5	
Nat Distillers	7	23	22½	22⅞	
Nat Gypsum	7	4½	[illegible]	[illegible]	
Nat Gyps pf	.10	71	71	71	+1
Nat Lead	2	14	14	14	
Nat Lead pf B	.10	135½	135½	135½	
Nat Pow & Lt	17	1¾	[illegible]	[illegible]	
Natl Steel	1	47¾	[illegible]	[illegible]	
Nat Sup $5½ pf	1	35	35	35	
Nat Supply $2 pf	1	10⅝	[illegible]	[illegible]	
Nat Tea	5	3	3	3	
Nehi Corp	1	8½	[illegible]	[illegible]	
Newport Indust	1	8⅛	[illegible]	[illegible]	
Newpt News Sh	1	18⅝	[illegible]	[illegible]	
N Y Air Brake	1	26⅞	[illegible]	[illegible]	
N Y Central RR	29	9	8⅝	8¾	
N Y Chi&St L pf	3	10½	[illegible]	[illegible]	
N Y Dock	1	4½	[illegible]	[illegible]	
N Y Dock pf	1	14	13½	[illegible]	
NY&Harlem pf	.10	82½	82½	82½	
N Y N H & H	[illegible]	[illegible]	[illegible]	[illegible]	
N Y N H & H pf	2	2	1⅞	[illegible]	
N Y Shipbldg	3	21⅛	21	21⅛	
No Am Aviation	4	11	11	11	
North Amer Co	7	7⅞	[illegible]	[illegible]	
Nor AmCo 6% pf	1	46½	[illegible]	[illegible]	
Northern Pacific	3	5⅝	[illegible]	[illegible]	
Northwest Airl	6	10½	10½	10½	
Norwich Pharm	1	8½	[illegible]	[illegible]	
O					
Ohio Oil	25	8¼	7⅞	8¼	
Oliver Farm Eq	6	24½	[illegible]	[illegible]	
OmnibusCorp pf	.10	68	68	68	—2
OppenheimCollins	1	3⅛	[illegible]	[illegible]	
Otis Elevator	2	13⅝	[illegible]	[illegible]	
Otis Elevator pf	.10	137	137	137	
Owens-Ill Glass	4	51⅛	51	51	
P					
Pac Coast	.70	5⅛	5	5	+ ⅛
Pac Coast 2 pf	.20	12	11¾	12	+ ½
Pac Gas&Elec	4	18⅜	[illegible]	[illegible]	
Pac Lighting	2	26⅝	[illegible]	[illegible]	
Pac Mills	1	16⅛	[illegible]	[illegible]	
Pac Tin Cons	2	3	[illegible]	[illegible]	
Pac West Oil	1	6	[illegible]	[illegible]	
Packard Motor	3	2	[illegible]	[illegible]	
Pan AmAirways	8	16⅜	[illegible]	[illegible]	
Panhandle P&R	1	1½	[illegible]	[illegible]	
Paraffine Cos Inc	1	28	[illegible]	[illegible]	
Param Pictures	18	16	15⅞	16	
ParkUtah ConM	1	1½	[illegible]	[illegible]	
Parke Davis	1	24¾	[illegible]	[illegible]	
ParmeleeTransport	1	[illegible]	[illegible]	[illegible]	
Patino Mines	1	18½	[illegible]	[illegible]	
Penney (JC)	1	70	[illegible]	[illegible]	
Penn-DixCement A	3	[illegible]	[illegible]	[illegible]	
Penn RR	19	20⅛	20	[illegible]	
Peoples Gas L&C	1	42	[illegible]	[illegible]	
Pepsi-Cola	2	22	[illegible]	[illegible]	
Pere Marq pf	.40	20	[illegible]	[illegible]	
Pere Marq pr pf	2	[illegible]	[illegible]	[illegible]	
Pet Milk	[illegible]	[illegible]	[illegible]	[illegible]	
Pfeiffer Brew	1	[illegible]	[illegible]	[illegible]	
Phelps Dodge	13	24¾	[illegible]	[illegible]	
Phillips Pet	13	40	[illegible]	[illegible]	
Pillsbury Flour	1	18	[illegible]	[illegible]	
Pitt & W Va	1	[illegible]	[illegible]	[illegible]	
Pitt Scr & Bolt	1	4	[illegible]	[illegible]	
Pit Steel 5% pf	.30	[illegible]	[illegible]	[illegible]	
Pitt Stl pr pf	.30	59½	59½	59½	
Pittston Co	1	4	[illegible]	[illegible]	
Poor & Co B	1	4	[illegible]	[illegible]	
Postal Tel pf	6	16	[illegible]	[illegible]	
Pressed Stl Car	1	6⅛	[illegible]	[illegible]	
Proctor & Gam	11	48⅝	[illegible]	[illegible]	
Pub Svc N J	1	10	9⅞	10	
P S N J 5% pf	.40	103½	[illegible]	[illegible]	
Pub S NJ 7% pf	.10	90⅛	90	90⅛	—1⅛
Pub S NJ 6% pf	.20	78⅜	[illegible]	[illegible]	
Pub S NJ $5 pf	2	68	[illegible]	[illegible]	
Pub S El&G pf	.40	114½	[illegible]	[illegible]	
Pullman	8	23⅞	23⅝	23⅞	
Pure Oil	9	9	8⅞	9	+ ⅛
Pure Oil 6% pf	1	87½	87½	87½	
Purity Bak	1	12	11⅞	11⅞	+ ¼
R					
Radio C of Am	15	3⅜	3¼	3⅜	
Radio pf	2	55	54½	54½	— ¾
Rayonier	1	9¼	9¼	9¼	
Reming Rand	14	8½	8⅜	8½	
Rens&Saratoga	.20	39	39	39	—1½
Repub Steel	8	14⅝	14	14⅝	+ ¼
Rep Steel pf A	1	72¼	[illegible]	[illegible]	
Rev Cop & Br	4	5⅛	[illegible]	[illegible]	
Rev C&B pf	1	82	82	82	—1
Reynolds Metals	1	7⅜	[illegible]	[illegible]	
Reynolds Spring	2	4⅞	[illegible]	[illegible]	
Reynolds Tob B	5	24	24	24	
Ritter Co	1	7	7	7	
Ruberoid	6	18⅛	17⅞	18⅛	+ ¼
Ruskin L & S	1	3⅜	[illegible]	[illegible]	
[illegible] pf	.20	43	43	43	
S					
Safeway Stores	2	24¾	[illegible]	[illegible]	
St Joseph Lead	7	26⅞	[illegible]	[illegible]	
Savage Arms	1	11¼	[illegible]	[illegible]	
Schenley Distil	4	15⅛	[illegible]	[illegible]	
Scott Paper	3	33	33	33	
Seaboard Air L	1	⅛	[illegible]	[illegible]	
Sears Roebuck	7	55⅜	55	55⅜	
Servel Inc	13	8	7⅞	7⅞	
Sharon Stl Corp	1	8⅛	[illegible]	[illegible]	
Sharp & Dohme	5	5⅛	[illegible]	[illegible]	
Shattuck (F G)	2	5⅝	[illegible]	[illegible]	
Shell Union Oil	1	12⅝	[illegible]	[illegible]	
Simmons Co	1	14⅛	[illegible]	[illegible]	
Simms Petrol	4	[illegible]	[illegible]	[illegible]	
Skelly Oil	3	26⅛	[illegible]	[illegible]	
Socony-Vacuum	24	8⅛	[illegible]	[illegible]	
Sou Am G & P	5	2⅛	[illegible]	[illegible]	
So P R Sug pf	.20	130	130	130	
Soeast Greyh L	1	14⅝	[illegible]	[illegible]	
Sou Cal Edison	2	17⅜	[illegible]	[illegible]	
Southern Pacific	45	13¾	[illegible]	[illegible]	
Southern Ry	2	14	[illegible]	[illegible]	
Southern Ry pf	5	27¾	[illegible]	[illegible]	
Sparks Withing	2	1⅝	[illegible]	[illegible]	
Spear & Co	2	2	[illegible]	[illegible]	
Spencer Kell	1	20⅞	[illegible]	[illegible]	
Spicer Mfg	1	31¾	[illegible]	[illegible]	
Spiegel Inc	3	3	3	3	
Spiegel pf	1	38	[illegible]	[illegible]	
Square D Co	1	31	31	31	
Squibb & Sons	1	48½	[illegible]	[illegible]	
Stand Brands	14	3⅝	[illegible]	[illegible]	
Stand Oil Cal	5	21¾	21¾	21¾	
Stand Oil Ind	2	25	24⅞	[illegible]	
Stand Oil NJ	21	38¼	37⅞	38¼	+ ⅜
Stand Oil Ohio	1	31⅛	31⅛	31⅛	
Sterling Prod	2	54½	54	54	— ¼
Stone&Webster	1	4⅝	[illegible]	[illegible]	
Studebaker Cor	5	4⅜	[illegible]	[illegible]	
Sun Oil	2	46½	[illegible]	[illegible]	
Sun Oil pf A	.80	124	124	124	
Sunshine Min	2	4⅜	[illegible]	[illegible]	
Superior Oil	1	1½	[illegible]	[illegible]	
Sutherland Pap	1	21½	[illegible]	[illegible]	
Swift & Co	7	21¾	21½	21¾	+ ¼
Swift Intl	1	23¾	23¾	23¾	+ ¼
Symington-Gould	2	4	4	4	
T					
Telautograph	1	1⅞	1⅞	1⅞	
Tenn Corp	4	8¼	8¼	8¼	— ¼
Texas & Pac Ry	9	12⅝	[illegible]	[illegible]	
Texas Co	7	36	35⅝	[illegible]	
Texas Gulf Pro	1	2¼	[illegible]	[illegible]	
Texas Gulf Sul	4	31¼	[illegible]	[illegible]	
Tex Pac C&O	3	6½	[illegible]	[illegible]	
Tex Pac L Tr	1	5⅛	[illegible]	[illegible]	
Thatch M cv pf	1	30	[illegible]	[illegible]	—2
Thompson-Star	5	⅛	[illegible]	[illegible]	
Thompson-St pf	1	10⅝	[illegible]	[illegible]	
Tide Wat A Oil	1	8½	8½	8½	
Tide Wat AO pf	2	91	90	91	+1
Timken R Bear	2	39⅛	[illegible]	[illegible]	
Trans&West Air	11	9¼	[illegible]	[illegible]	
Tri-Cont Corp	1	1⅛	[illegible]	[illegible]	
Tri-Cont pf	.10	59	59	59	
Truax-Traer C	5	6⅛	[illegible]	[illegible]	
Twent C-Fox F	13	11⅛	11	11⅛	
Twent C-F pf	2	23¾	[illegible]	[illegible]	
Twin City R T	3	2⅝	[illegible]	[illegible]	
Twin CRT pf	3.30	42	[illegible]	41¾	+5¼
Twin Coach	3	5⅛	[illegible]	[illegible]	
U					
Underwood-Ell	7	36	35⅝	35¾	—1
Union Bag & P	6	8⅛	[illegible]	[illegible]	
Union Carbide	19	67⅞	[illegible]	[illegible]	
Un E of 4½ pf	.10	106½	[illegible]	[illegible]	
Union Oil Cal	3	11¾	[illegible]	[illegible]	
Union Pacific	3	71	70⅞	70⅞	+ ⅝
Union Pac pf	1	75	[illegible]	[illegible]	
United Air L	12	11⅜	[illegible]	[illegible]	
United Aircr	5	25½	[illegible]	[illegible]	
United Biscuit	5	14⅝	[illegible]	[illegible]	
United Corp	4	[illegible]	[illegible]	[illegible]	
United Corp pf	24	11½	[illegible]	[illegible]	
United Drug	1	3⅝	[illegible]	[illegible]	
United Dyewood	2	3	3	3	
United Eng & F	1	26⅛	[illegible]	[illegible]	
Unit Fruit	6	55⅜	[illegible]	[illegible]	
United Gas Imp	10	3⅝	[illegible]	[illegible]	
Unit Mer & Mfr	4	14⅜	[illegible]	[illegible]	
U S & For Sec	2	3	[illegible]	[illegible]	
U S Distrib pf	6	33½	31½	32	+1
U S Gypsum	2	52	51¼	51½	—1¾
U S Hoff M pf	.50	39½	39½	39½	+ ½
U S Indus Alco	5	29½	28¾	28¾	
U S Leather	5	4⅛	[illegible]	[illegible]	
U S Leather A	10	13⅛	13	13	
U S Pipe & Fdy	1	26	26	26	
U S Real & Imp	1	[illegible]	[illegible]	[illegible]	
U S Rubber	11	18	17¾	18	
U S Steel	30	47⅞	47½	47⅝	+ ¼
U S Steel pf	5	110½	110	110	
United Stockyds	1	[illegible]	[illegible]	[illegible]	
V					
Vadsco Sales	2	[illegible]	[illegible]	[illegible]	
Vanadium Corp	3	16½	16¼	16¼	—1¼
Va-C Ch 6% pf	7	36	35½	36	+1½
Va E & P $6 pf	.20	115½	115½	115½	+ ½
Virg Ry pf	1	27½	[illegible]	[illegible]	
Vulc Detin pf	.10	125	125	125	+1½
Vultee Airc	1	7½	[illegible]	[illegible]	
Vultee Airc pf	1	18¾	[illegible]	[illegible]	
W					
Wabash RR pf	12	23½	[illegible]	[illegible]	
Walgreen Co	1	17¾	[illegible]	[illegible]	
Walker(H)G&W	3	35⅜	[illegible]	[illegible]	
Walworth Co	1	3½	[illegible]	[illegible]	
Ward Baking B	1	[illegible]	[illegible]	[illegible]	
Ward Baking pf	1	21½	[illegible]	[illegible]	
Warner BrosPict	3	5	[illegible]	[illegible]	
Warren Bros	1	[illegible]	[illegible]	[illegible]	
Wash Gas Lt	1	15	[illegible]	[illegible]	
WestPennP 7% pf	.60	62	[illegible]	[illegible]	+2
WestPennElec pf	.10	83	[illegible]	[illegible]	+2
WestPennPow pf	.10	107¼	[illegible]	[illegible]	
West Pacific pf	1	[illegible]	[illegible]	[illegible]	
West Union Tel	7	25¾	[illegible]	[illegible]	
Westing Air Br	1	15⅛	[illegible]	[illegible]	
West El & Mfg	13	68	[illegible]	[illegible]	
WestvacoChlor pf	.30	103⅜	[illegible]	[illegible]	
WheelStl pf	.20	61¾	[illegible]	[illegible]	
White Motor	1	13¾	[illegible]	[illegible]	
White RkMSp	1	3½	[illegible]	[illegible]	
White Sew Mach	1	1⅜	[illegible]	[illegible]	
Willys-Overland	44	2⅝	[illegible]	[illegible]	
Willys-Ovrld pf	2	6	[illegible]	[illegible]	
Wilson & Co	4	4⅞	[illegible]	[illegible]	
Woolworth (FW)	14	28⅝	28⅜	28⅝	
Wrigley (W) Jr	1	50⅞	[illegible]	[illegible]	
Y					
Yale & Towne	1	19¾	[illegible]	[illegible]	
Yellow Tr & C	7	11	10¾	11	+ ¼
Youngst Sh & T	5	30¼	30	30¼	
Z					
Zenith Radio	1	13⅞	[illegible]	[illegible]	
Zonite Products	2	1¾	[illegible]	[illegible]	

Transactions on N. Y. Bond Market

By the Associated Press

Total bond sales yesterday $5,739,200, previous day $4,182,000, week ago $3,690,900, year ago $6,846,100, two years ago $5,445,000. January 1 to date $1,201,877,200, year ago $1,254,289,775, two years ago $998,749,200.

Dow-Jones Bonds

New York, July 24.

40 bonds	90.19	[illegible]
10 first rails	90.42	—0.07
10 second rails	60.66	+0.02
10 utilities	100.31	+0.10
10 industrials	106.39	—0.06

Sales in thousands	Bond	High	Low	Close
	CORPORATION BONDS			
	A			
11	Alleghany 5 '44 mod	84	84	84
10	Am&For P 5 2030	64¼	[illegible]	[illegible]
4	Am I G Chem 5½ '49	102⅛	[illegible]	[illegible]
2	Am T & T 3¼ '66	107	[illegible]	[illegible]
2	Am T & T 3 '56	107⅛	[illegible]	[illegible]
7	Ana C Nitra deb '67	45	[illegible]	[illegible]
3	Arm Del 4 '55	105⅝	[illegible]	[illegible]
13	A T & S F 4 '95	110⅛	[illegible]	[illegible]
5	A C Line 1st 4 '52	77⅜	[illegible]	[illegible]
11	A C Line 4½ '64	61½	[illegible]	[illegible]
	B			
25	B & O '95 st A	26⅜	[illegible]	[illegible]
7	B & O '95 st C	30¼	[illegible]	[illegible]
69	B & O cv '60 st	21⅜	[illegible]	[illegible]
15	B & O 4 '48	[illegible]	[illegible]	[illegible]
3	B & O SW '50 st	[illegible]	[illegible]	[illegible]
1	Bell T Pa 5 '48 B	105	[illegible]	[illegible]
1	Beth Stl 3¼ '52	103⅛	[illegible]	[illegible]
16	Bost & Me 4½ '70	30⅜	[illegible]	[illegible]
1	Boston & Me 4 '60	47⅜	[illegible]	[illegible]
18	Buf R & P '57 st	34⅜	[illegible]	[illegible]
	C			
7	Can Nat 5 '60 Jy	107⅜	[illegible]	[illegible]
13	Can Pac 4 perp	69	[illegible]	[illegible]
5	Cen of Ga cn 5 '45	16	[illegible]	[illegible]
2	Cen Pac 5 '60	[illegible]	[illegible]	[illegible]
10	Cen Pac 1st 4 '49	[illegible]	[illegible]	[illegible]
7	C & O 3½ '96 D	101⅞	[illegible]	[illegible]
3	Chi & Alton 3 '49	19⅛	[illegible]	[illegible]
3	C B & Q gen 4 '58	75	[illegible]	[illegible]
3	Chi & E Ill inc '97	25	[illegible]	[illegible]
50	CMS & Pac 5 '75	13	[illegible]	[illegible]
31	CMSP&P ad 5 2000	2⅝	[illegible]	[illegible]
1	CM&SP 4½ '89 C	37	[illegible]	[illegible]
16	Chi&NW 4¾ '49	[illegible]	[illegible]	[illegible]
18	Chi&NW cv 4¾ '49	[illegible]	[illegible]	[illegible]
1	CRI & P 4 '88	14	[illegible]	[illegible]
154	CRI & P rfg 4 '34	13	[illegible]	[illegible]
9	Ch & W Ind 4 '52	94⅛	[illegible]	[illegible]
25	CCC & St L 4½ '77	44	[illegible]	[illegible]
5	Clev Un Term 5 '73	[illegible]	[illegible]	[illegible]
6	ClevUnTerm 4½ '77 C	59½	[illegible]	[illegible]
5	Col & So 4½ '80	21¼	[illegible]	[illegible]
14	Columbia G 5 '52 May	93⅛	[illegible]	[illegible]
3	Columbia G 5 '61	[illegible]	[illegible]	[illegible]
1	Comwl Ed cv 3½ '58	109	109	109
10	Con Edis 3½ '48	105⅛	105⅛	105⅛
6	Con Oil cv 3½ '51	103	[illegible]	[illegible]
5	Consum Pow 3½ '70	110	[illegible]	[illegible]
1	Consum Pow 3¼ '65	108	108	108
	D			
2	Dayton P&L 3 '70	106⅜	106⅜	106⅜
42	Del & Hud rfg 4 '43	56¼	55⅝	56
204	†D & R G 4 '36	18⅞	17¾	17¾
182	†D & R G West 5 '78	18¼	16⅞	16⅞
4	Duquesne Lt 3½ '65	109⅝	109⅝	109⅝
	E			
63	†Erie 4½ 2015	49½	49	49
11	Erie 4 '95	90	90⅛	90⅛
	F			
17	†Fla E Cst 5 '74	13⅞	13⅝	13⅝
	G			
7	Gt Nor 4½ '77 E	80⅛	[illegible]	[illegible]
10	Gt Nor 4 '46 G	94⅜	[illegible]	[illegible]
11	Gt Nor 4 '46 H	93¾	92⅞	92⅞
	H			
13	Hudson Coal 5 '62 A	39¼	39	39
23	Hud&Man rfg 5 '57	42⅜	42⅛	42⅜
114	†Hud&Man inc 5 '57	15	14⅝	15
	I			
8	Ill Bell Tel 2¾ '81	101⅛	101⅛	101⅛
27	Ill Cen 4¾ '66	43¾	43	43⅛
16	IC&CStL&NO 5 '63 A	47⅞	47⅜	47⅝
11	IntHydro El cv 6 '44	25½	24⅝	25¼
3	Int Paper 5 '47	104	103⅞	104
72	Int T&T 4½ '52	56⅞	56½	56¾
7	Int T&T 5 '55	57⅞	57¼	57¼
	J			
3	JonesLaughSteel [illegible] '61	96	96	96
	K			
2	KC South 5 '50	68	68	68
11	KC Term 4 '60	109¼	109¼	109¼
15	Kresge Found 3 '50	100	99¾	99¾
	L			
16	Lac Gas 5½ '53	83⅜	82¾	82¾
10	LehVal HTerm 5 '54	44½	43½	43½
2	Leh Val 4½ 2003 st	32½	[illegible]	32½
26	LehVal 4 2003 st	29	[illegible]	[illegible]
4	[illegible] 4s '69	96	[illegible]	[illegible]
1	Louis&Ark 5 '69	79½	[illegible]	[illegible]
6	Louis&N 3¾ 2003	90	[illegible]	[illegible]
	M			
4	Mich Con Gas 4 '63	107	107	107
41	†MSP&SSM cn 4 '38	13½	13	13¼
15	M-K-Tex 5 '62 A	35	[illegible]	[illegible]
29	M-K-Tex 1st 4 '90	39½	39¼	39½
93	†Mo Pac 5 '77 F	30⅛	[illegible]	[illegible]
7	†Mo Pac 5 '81 I	30	[illegible]	[illegible]
88	†Mo Pac gen 4 '75	3⅝	[illegible]	[illegible]
3	Mon W Pa P S 6 '65	109	109	109
15	Mont Pow 3¾ '66	105	104⅝	104⅝
	N			
6	Nat Dairy 3¾ '60	104⅝	[illegible]	[illegible]
1	Nat Distill 3½ '49	101	[illegible]	[illegible]
1	Natl Steel 3 '65	103	[illegible]	[illegible]
2	NO Pub Sv 5 '55 B	107⅛	[illegible]	[illegible]
1	†NO Tex&M 5 '54	48½	48½	48½
49	NYC rfg 5 2013	50⅛	50¼	50⅝
11	NYC 4½ 2013 A	45⅝	45⅛	45⅜
29	NYC cn 4 '98	47⅞	[illegible]	[illegible]
19	NYC cv 3½ '52	54⅞	[illegible]	[illegible]
7	NYC&HR 3½ '97	70	70	70
14	NY Chi&St L 4½ '78	62	62	62
116	†NYNH&H cv 6 '48	41¼	41	41⅛
22	†NYNH&H 4½ '67	39⅛	38⅝	39⅛
9	Norf & W 4 '96	125	124⅝	125
41	Nor Pac 5 2047	62⅝	62⅛	62⅝
18	Nor Pac 4 '97	71⅜	71	71⅝
20	Nor Pac 3 2047	40¼	40	40
	O			
3	Otis Steel 4½ '62A	100⅜	100⅛	100⅛
	P			
2	Pac G&E 3¾ '61	111⅛	111⅛	111⅛
9	Pen P & Lt 3½ '69	106⅛	106⅛	106⅛
12	Pen RR gen 5 '68	107⅝	107⅝	107⅝
10	Pen RR gen 4½ '65	101	100⅞	101
2	Pen RR 4½ deb '70	88⅝	88⅜	88⅜
1	Pen RR 3¾ '70	89½	89½	89½
4	Pen RR 3¾ '52	87⅝	87⅝	87⅝
21	P Marq 4½ '80	60	59⅞	60
1	Phil Elec 3½ '67	111¼	111¼	111¼
64	†Ph R C&I 6 '49	9½	9⅛	9⅛
29	†Ph RC&I 5 '73	29¾	29⅜	29⅜
5	†Philip Rv 4 '37	2½	2½	2½
22	Phillips Pet 1¾ '51	100⅝	100½	100½
14	Portl Gen E 4½ '60	85¾	85½	85½
	R			
5	Republic Stl 4½ '61	101¼	101⅛	101¼
	S			
3	[illegible] '33	71¼	71¼	71¼
15	†St L S F 4½ '78	14⅞	14	14⅞
9	†St L S F 4 '50 A	13	12¾	13
30	†Seab A L cn 6 '45	8⅜	[illegible]	[illegible]
6	†Sea-All F 6 '35 A	[illegible]	[illegible]	[illegible]
3	Shell Un 2½ '54	97⅞	97	97⅞
6	Socony-Vac 3 '64	105¾	105⅜	105⅜
2	So Bell T&T 3 '79	106⅝	106⅝	106⅝
16	Sou Pac 4½ '81	50⅜	50⅛	50⅛
27	Sou Pac 4½ '69	51	50⅞	51
20	Sou Pac 4½ '68	65⅝	[illegible]	66
33	Sou Pac 3¾ '46	87⅝	[illegible]	[illegible]
15	Sou Pac 4½ Ore '77	53	52⅞	53
2	South Ry gen 6 '56	90⅛	[illegible]	[illegible]
9	South Ry gen 4 '56	62⅝	[illegible]	[illegible]
8	Stand Oil N J 3 '61	104⅛	104⅛	104⅛
	T			
3	Tex Corp 3 '65	105¾	105¾	105¾
13	†Third Ave adj 5 '60	16⅛	[illegible]	[illegible]
41	Un Pac 1st 4 '47	109⅛	[illegible]	[illegible]
6	Unit Drug 5 '53	94¼	94¼	94¼
6	Utah P&L 5 '44	95⅝	95⅜	95⅜
	V			
1	Virginian R 3¾ '66	108	108	108
	W			
1	Warner Bros 6 '48	101⅛	101⅛	101⅛
46	†Westn P 5 '46 asd	30⅛	30	30
5	Western Un 5 '51	83⅞	[illegible]	[illegible]
10	Western Un 4½ '50	82⅝	[illegible]	[illegible]
3	Wheel Stl 3½ '66	92⅞	[illegible]	[illegible]
48	†Wis Cen 4 '49	45⅛	44¼	44¼
	Y			
5	Young S&T 3¼ '60	99⅛	99⅛	99⅛
	FOREIGN BONDS			
14	Argentine 4 '72 Feb	74	73⅞	74
1	Argentine 4½ '71	80⅝	[illegible]	[illegible]
1	Australia 4½ '56	62	62	62
2	†Brazil 6½ '26-57	30⅞	30⅛	30⅞
51	Buen A 4¾ '77	63	62¾	62¾
8	Canada 5 '52	102	101⅞	101⅞
6	Canada 3¼ '61	99⅞	99⅝	99⅝
10	†Chile 6 '61 Jan asd	15⅜	15½	15⅝
5	Copenhag 5 '52	28⅞	28⅞	28⅞
4	†Cuba 5½ '45	102⅜	102⅛	102⅛
2	Denmark 4½ '62	34⅜	34½	34⅜
15	†Peru 1st 6 '60	11⅞	11⅞	11⅞
2	Queensld 6 '47	75	75	75
15	†Rio de Jan 6½ '53	13⅞	13⅝	13⅞
4	†Rio Gr do Sul 6 '68	15	15	15
3	†Sao Paulo St 7 '40	49⅝	[illegible]	[illegible]
6	Urug aj 3¾ 4 4¼ '79	56⅞	[illegible]	[illegible]

wd—With declaration.
XIN—Ex-interest.
CT—Certificates.
†Selling flat on account of default of principal or interest or both.
‡Selling flat for reasons other than default.
§Matured bonds. Negotiability impaired pending investigation.

Range of United States Government Issues

1942 High	1942 Low	July 24 Sales		High	Low	Last	Change	Bid	Asked	Yield
104.20	103	3	Treasury 3⅜s, 1943-43	103	103	103	— .1	103.4	103.6	.72
104.30	104.4	3	Treasury 3¼s, 1944-46	104.4	104.4	104.4	......	104.5	104.7	.77
100.8	100.4	1	Treasury 2s, 1951-49	100.4	100.4	100.4	......	100.4	100.6	1.97
[illegible]	[illegible]	1	Treasury [illegible]	[illegible]	[illegible]	[illegible]	......	[illegible]	[illegible]	[illegible]
100.17	100.6	7	Treasury 2½s, 1967-62	100.16	100.16	100.16	+ .4	100.12	100.15	2.47

Chicago Livestock

Chicago, July 24 (AP).—(U. S. Dept. of Agr.).—HOGS, salable receipts, 8000; total, 11,000; opening sales mostly on good and choice hogs scaling 240 pounds and down, 10@15 lower; closing mostly around 25 lower; some heavy hogs and sows off more; most choice lighter weights sold early; bulk good and choice, 180-240 pounds, 14.65@14.90; top, 14.90; most 240-270 pounds, 14.40@14.75; 270-330 pounds, 14.15@14.60; bulk 160-180 pounds, 14.25@14.75; most good 400-550 pounds sows, 13.35@13.70; few 275 pounds and down, 13.75 and above.

CATTLE—Salable receipts, 1000; total, 1000; salable calves, 400; total, 400; very limited supply fed steers and yearlings firm at week's advance; dependably strong market on heifers; complete clearance with killers in competitive mood except on cows; this class slow, weak, but sharply higher than week earlier; bulls fully steady and vealers mainly unchanged at 14.00@15.00; latter price paid freely; choice 1316-pound steers topped at 15.60; few loads and odd lots, 13.50@14.50; largely 50 higher than week ago today; strictly choice 867-pound heifers, 14.35, new high for week; weighty sausage bulls, 12.15 down, but 12.25 quotable; stocker and feeder cattle continued slow.

SHEEP—Salable receipts, 1000; total, 6000; native spring lambs liberally 15@25 lower; few small lots strictly good and choice, 14.00@14.35; lower grades down from 13.50; load fed clipped California spring lambs with mostly No. 1 and No. 2 pelts, 13.85, averaging around 90 pounds; few fat ewes, 4.75@6.00.

Foreign Exchange

New York, July 24 (AP).—Foreign exchange rates follow (Great Britain in dollars, others in cents):

Canada—Official Canadian control board rates for United States dollars: Buying, 10 per cent premium; selling, 11 per cent premium, equal to discounts on Canadian dollars in New York of, buying, 9.91 per cent; selling, 9.09 per cent.

Canadian dollar in New York open market 10 per cent discount, or 90 United States cents.

Europe—Great Britain: Official (bankers' foreign exchange committee rates), buying, 4.02; selling, 4.04; open market; cables 4.04.

Latin America—Argentina, official 29.77, free 23.67. Brazil, official 6.05, free 5.20. Mexico, 20.67.

Rates in spot cables unless otherwise indicated.

†Nominal.

Dividend Actions

	Rate	Period	Stock of record	Payable
Accumulated				
Inter Railways of Cen Am 5% pf	$1.25	..	8-5	8-15
Irregular				
Phillips Packing	25c	..	7-30	8-5
Regular				
Am Steel Found	50c	..	8-31	9-15
Anaconda Copper	50c	..	[illegible]	9-21
Caterpillar Tract	50c	Q	8-15	8-31
Chile Copper	50c	..	[illegible]	8-25
Devoe & Reyn A & B	25c	Q	8-20	9-1
Diamond Match	37½c	Q	8-11	9-1
Freeport Sulphur	50c	Q	8-14	9-1
Nat Cash Register	25c	Q	9-30	10-15
Randall A	50c	Q	7-27	8-1
U S Play Cd	50c	Q	9-15	10-1
Warren Fdy & Pipe	50c	..	8-15	9-1

Baltimore Stocks

Baltimore Stock Exchange.

Sales	Stocks	High	Low	Close
135	Balt Transit vtc	.63	.63	.63
12	Cons G 4½ pf B	112	112	112
150	New Amster Cas	20¼	20¼	20¼
60	U S Fidel & Guar	26⅜	26⅛	26⅛
75	U S F&G [illegible]	[illegible]	[illegible]	[illegible]
	Bonds			
1000	Balt Transit 4 [illegible]	50	50	50

Total stock sales, 851 shares; total bond sales, $4000.

Obituaries

John E. Kreh, WPB Official, Is Dead at 55

John Edward Kreh, 55, assistant to the coal salvage director of the War Production Board, died yesterday at the Washington Sanitarium after a long illness.

Mr. Kreh, a native of Baltimore and graduate of Baltimore College, was district manager of the John Hancock Life Insurance Co. here, besides having a real estate firm in New York and interests in Indiana and West Virginia coal mines and in motion pictures.

He served as a special investigator for the Federal Bureau of Investigation in the last war. He had been a member of the National Press Club for 25 years and also was a member of the Masons and Shriners. He lived at 2000 Sixteenth Street Northwest. He is survived by his mother, Mrs. Annie I. Kreh of 1743 P Street Northwest.

Funeral services will be held Monday at 10 a. m. in the S. H. Hines funeral home, 2901 Fourteenth Street Northwest. A committee from the National Press Club will attend the services, they are Clifford A. Prevost, president; William Wheeler, Theodore Kellogg, Homer J. Dodge, Sam O'Neal, Jocelyn P. Yoder, Henry Flynn, James Richardson, Everett C. Watkins, Addison Foster and Carter Brooke Jones.

Burial will be in the Louden Park Cemetery in Baltimore.

John H. Hartman Funeral Services To Be Held Today

Funeral services for John H. Hartman, 59, of 1340 Parkwood Place Northwest, who died Thursday at his home after a long illness, will be held today at 2 p. m. at the Chambers funeral home, Fourteenth and Chapin Streets Northwest. Burial will be in Mount Olivet Cemetery.

Mr. Hartman came to the District from Philadelphia about 40 years ago and had been connected with the Joseph MacReynolds Packard Motor Co. for nearly 20 years.

He leaves his wife, Mrs. Annie C. Hartman, and a daughter, Mrs. Mildred Farrell, of same address, and a brother, William Hartman, of Philadelphia, Pa.

G. T. Langhorne, Jr., 61, Chevy Chase Contractor, Dies

George T. Langhorne, jr., 61, contractor, of 402 Thornapple Street, Chevy Chase, Md., died yesterday at Doctors' Hospital after a long illness.

Funeral services will be held Monday at 2 p. m. at the William R. Pumphrey funeral home, 7557 Wisconsin Avenue, Bethesda, Md. Burial will be in Fort Lincoln Cemetery.

Mr. Langhorne, born in Philadelphia, had lived in Chevy Chase for seven years. He was a member of the Chevy Chase Country Club.

He leaves his wife, Mrs. Frances H. Langhorne, and a son, Donald L. Langhorne, of 4425 Montgomery Avenue, Bethesda, Md.

Flaming Lifeboat Perils 37 Fleeing Torpedoed Ship

By the Associated Press

Thirty-seven men escaped from a torpedoed medium-sized United States merchant ship in the Caribbean June 8 only to be menaced by a flaming lifeboat, the Navy announced yesterday.

The announcement, first of its kind in 48 hours, raised to 387 the unofficial Associated Press tabulation of United Nations and neutral country merchant ships lost in the western Atlantic since Pearl Harbor.

The arrival in Cuba of 11 survivors of a medium-sized Norwegian vessel, also torpedoed in the Caribbean, was announced by the Cuban Navy but it was not known whether the ship's loss had been announced previously.

Four men, including the skipper, a Captain Loeffler of New York City, perished on the American vessel. Chief Engineer Francis R. Zeller of Whitman, Mass., told how the blazing lifeboat bore down on two boatloads of survivors as they tried to push away from the sinking ship. "We were lucky that boat didn't set us on fire," he said.

United Federal Workers Demand 15% Wage Raise

Adoption by Congress of a 15 per cent wage increase for Government workers was urged last night by the United Federal Workers of America (C. I. O.) at a meeting in headquarters, 1467 L Street Northwest.

The organization also asked for enactment of a $1200 minimum wage bill for Government employes.

Immediate opening of a second front in Europe also was unanimously recommended in a resolution, following a report by Miss Eleanor Nelson, national secretary-treasurer of the unit.

Suit Asks Damages In Norbeck Crash

As the result of an automobile collision on the Norwood Road, near Norbeck, on June 6 last, Elwood Lee Harding, of Brown's Corner, Md., has filed suit in the Circuit Court at Rockville against Harry T. Whitlock, of Norbeck, Md., for $5000 damages.

Harding contends in his declaration that he was seriously injured when a machine he was operating and one in charge of the defendant collided. State Senator Robert Peter represents the plaintiff.

Dr. McNicholas Services Today In Chevy Chase

Funeral services for Dr. Harry J. McNicholas, 49, Bureau of Standards physicist who died Thursday at his home, 6354 Thirty-second Street Northwest, after a long illness, will be held today at 8:30 a. m. in the S. H. Hines funeral home, 2901 Fourteenth Street Northwest. Requiem mass will be said in the Blessed Sacrament Church at Chevy Chase Circle at 9 a. m. Burial will be in Rock Creek Cemetery.

McNICHOLAS

He leaves his wife, a daughter, Mrs. Kathlyn Fitzgerald, and four grandchildren, all of this city.

A native of Plymouth, Wis., Dr. McNicholas entered the Bureau of Standards in 1915 as a laboratory assistant following his graduation from Rippon College in Wisconsin. He was promoted through various grades to that of physicist in optical work. He received his M. A. degree from Johns Hopkins University in 1924 and his Ph.D. in 1926.

He was a member of the Optical Society of America, American Physical Society, Philosophical Society and Washington Academy of Sciences, and author of 29 articles on various phases of his work, besides work on oils and dyes.

Carolyn Blakeslee Of Kensington Dies; Rites Monday

Mrs. Carolyn I. Blakeslee, 65, widow of Walter C. Blakeslee, died yesterday at her home, 4 East Everett Street, Kensington, Md., after a long illness.

A native of Ohio, Mrs. Blakeslee had lived in the Washington area for over 22 years. She was assistant organist for 10 years in St. John's Church, Bethesda, and also was active in Sunday school work.

She leaves two daughters, Carolyn Blakeslee of Kensington, and Fara Blakeslee of Philadelphia, and two sons, Newton, also of Kensington, and Lieut. Comdr. Horace W. Blakeslee of Philadelphia.

Funeral services will be held Monday at 11 a. m. in St. John's Church, with burial to follow in Mount Zion Cemetery.

Louis H. Windholz, Railway Executive, Dies in Virginia

Virginia Beach, Va., July 24 (AP).—Louis Henry Windholz, 63, chairman of the board of the Norfolk Southern Railway Co. and chairman of the Housing Authority of the City of Norfolk, died in his sleep at his Virginia Beach summer home early today. Funeral services will be conducted at Christ and St. James Episcopal Church tomorrow at 4 p. m.

Recognized as a business executive of considerable ability, Mr. Windholz had played an important role in the business, civic and social affairs of Norfolk and Virginia Beach.

He served as a sergeant with the New York Volunteers in the Spanish-American War. During World War I he was employed by the British government to develop a 30-million-dollar munitions plant.

Mr. Windholz is survived by his wife, the former Miss Ada Barker, and one daughter, Miss Shirley Windholz.

Peter, Roosevelt Pledge All Effort To Smash Axis

Washington Bureau of Chicago Sun

In a joint statement with Peter, the 19-year-old King of the Yugoslavs, President Roosevelt yesterday pledged every effort to smash the Nazi military machine which is being challenged by a heroic guerilla army in the mountains of Yugoslavia.

The joint statement followed formal signature by the United States and Yugoslavia of a master lend-lease agreement and mutual assistance pact, in which the two countries pledge mutual military aid in prosecution of the war and economic collaboration in the postwar reconstruction era. Secretary of State Cordell Hull signed for the United States; Yugoslav Foreign Minister Momtchilo Nintchitch for Yugoslavia.

"We are in complete accord on the fundamental principle that all the resources of the two nations should be devoted to the vigorous prosecution of the war; that like the fine achievements of General Mihailovic and his daring men, an example of spontaneous and unselfish will to victory, our common effort shall seek every means to defeat the enemies of all free nations," the statement said.

Oklahomans to Stage Triumph for Kerr

A reception will be held in honor of Robert W. Kerr who recently won the Democratic nomination for governor of Oklahoma, from 4 to 6 p. m. tomorrow in the Sapphire Room, Mayflower Hotel.

The reception will be sponsored jointly by the Oklahoma State Society of Washington and the Oklahoma State delegation. Many high ranking officials of the State will attend.

Kerr is the Democratic national committeeman for Oklahoma.

Body Found on Tracks

Cumberland, Md., July 24 (AP).—The body of John G. Bagley, 50, of suburban Cresap Park was found today on the tracks of the Baltimore and Ohio Railroad at Brady's Station, near his home. It is believed he had been walking home when struck by a train.

Burglary Suspect Caught Sawing Window Bars

A 41-year-old man was held on burglary charges last night, one week to the day after his release from Lorton Reformatory, where he served a term for housebreaking.

He was reported caught in the act of sawing through the metal bars protecting a rear window of the Dime Express Co., 612 L Street Northwest.

A passing citizen noticed the man sawing the bars and called police. When Patrolmen G. L. Keyser, Charles Burns, A. W. Taylor and J. R. Rinker arrived, two bars already had been severed and the would-be intruder was hard at work on a third, they stated. He offered no resistance.

Besides a hacksaw the man was reported to have had in his possession a hammer, flashlight and a small steel chisel said by police to be the type commonly used to open safes.

3 Ex-Governors In Texas Senate Primary Today

Dallas, July 24 (AP).—Texas Democrats retired tonight from a campaign of oratory and hillbilly music to select from among three former Governors their nominee for U. S. Senator.

Waiting to hear the echoes from the precincts in tomorrow's primary were:

Senator W. Lee O'Daniel, who went from flour jobber to Governor to Senator in four years.

James V. Allred, who resigned a Federal judgeship to make the race.

Dan Moody, noted for having started the fall from power in Texas politics of James E. (Farmer Jim) Ferguson.

The incumbent Gov. Coke Stevenson, who stepped into the Governorship when O'Daniel resigned to fill a Senate vacancy, is opposed by four candidates.

Nine of the 21 Texas Representatives in Congress are facing opposition, but political observers believe the defeat of any would be an upset.

False Fire Alarm At Munitions Building

Munitions Building workers at Twenty-sixth and C Streets Northwest yesterday afternoon were sent scurrying outside by a false alarm that summoned six pieces of fire apparatus.

Building guards said the alarm was set off by vibrations of hammers of carpenters working directly in back of the alarm box, stationed at the north end of temporary building M.

Sea Scout Camp Slated

Cumberland, Md., July 24.—Plans for a Sea Scout camp under the joint auspices of the Potomac and Washington-Greene councils at Deep Creek Lake Yacht Club August 9 to 16, were announced at local Boy Scout headquarters. Senior Scouts who can swim 50 yards are eligible.

DIED

BERRY, CHARLES A. (BUCK). On Thursday, July 23, 1942, CHARLES A. (BUCK) BERRY, beloved husband of Emma M. Berry (nee Ebert) and stepfather of Mrs. Doris Montgomery. He also leaves to mourn their loss three brothers, George, Daniel and Robert Berry; three sisters, Mrs. Emily Johnson, Mrs. Annie Sullivan and Mrs. Cora James, and a host of other relatives and friends. Funeral from his late residence, 244 16th st. se., on Monday, July 27, at 1:30 p. m. Relatives and friends invited. Interment Arlington National Cemetery. Arrangements by P. A. Taltavull.

BLAKESLEE, CAROLYN ISABEL. On Friday, July 24, 1942, at her home, 4 East Everett st., Kensington, Md., CAROLYN ISABEL BLAKESLEE, beloved wife of the late Walter C. Blakeslee. Remains resting at the Bethesda-Chevy Chase funeral home of Wm. Reuben Pumphrey, 7557 Wisconsin ave. Funeral services at St. John's Episcopal Church, Bradley lane, Monday, July 27, at 11 a. m. Interment Mount Zion Cemetery.

ELLIOTT, GERTRUDE M. On Thursday, July 23, 1942, at her residence, 1404 Trinidad ave. ne., GERTRUDE M. ELLIOTT, beloved wife of Harvey F. Elliott and mother of Jane Hume Elliott. Remains resting at the Hysong funeral home, 1300 N st. nw., where services will be held on Saturday, July 25, at 11 a. m. Relatives and friends invited to attend. Interment Cedar Hill Cemetery.

GALENTINE, WILLIAM HOWE. Suddenly, on Friday, July 24, 1942, WILLIAM HOWE GALENTINE of 1901 Roanoke st., Green Meadows, Hyattsville, Md., beloved husband of E. Isabelle Galentine and father of June Annette and Kathleen Hope Galentine. Remains resting at Chambers' Riverdale funeral home until Monday, July 27, at 12 noon. Services at the Full Gospel Tabernacle, 815 Mass. ave. nw., at 2 p. m. Interment Fort Lincoln Cemetery.

HARTMAN, JOHN H. On Thursday, July 23, 1942, at his residence, 1340 Parkwood pl. nw., JOHN H. HARTMAN, beloved husband of Annie C. Hartman, father of Mrs. Mildred H. Ferrell and brother of William Hartman of Philadelphia, Pa. Services at the Chambers funeral home, 1400 Chapin st. nw., on Saturday, July 25, at 2 p. m. Relatives and friends invited. Interment Mount Olivet Cemetery.

DIED

(Continued from Preceding Column.)

JONES, URBAN. On Thursday, July [illegible], 1942, URBAN JONES, beloved husband of Nellie O. Jones, son of Mrs. George H. Jones and brother of Mrs. [illegible] King, of Wisconsin, and Mrs. S. B. [illegible] of Nebraska. Funeral from the W. W. Deal funeral home, 4812 Georgia ave. nw., on Saturday, July 25, at 8:30 a. m.; thence to St. Francis de Sales Church where mass will be offered at 9 a. m. Interment Arlington National Cemetery.

KLINGEL, LESLIE JAY. On Thursday, July 23, 1942, at his residence, 3726 [illegible] pl. nw., LESLIE J. KLINGEL, beloved husband of Ella Klingel. Services at the S. H. Hines Co. funeral home, 2901 14th st. nw., on Saturday, July 25, at 2 p. m. Interment Cedar Hill Cemetery.

KREH, JOHN E., JR. On Friday, July [illegible], 1942, at Washington Sanitarium, JOHN E. KREH, Jr., of 1743 P st. nw., beloved son of John E. and Annie Kreh. Services at the S. H. Hines Co. funeral home, 2901 14th st. nw., Monday, July 27, at 10 a. m. Relatives and friends invited. Interment Loudon Park, Baltimore.

LANGHORNE, GEORGE THOMAS, JR. On Friday, July 24, 1942, at Doctors Hospital, GEORGE THOMAS LANGHORNE, Jr., beloved husband of Frances H. Langhorne of 402 West Thornapple st., Chevy Chase, Md. Funeral services at the Bethesda-Chevy Chase funeral home of Wm. Reuben Pumphrey, 7557 Wisconsin ave., on Monday, July 27, at 2 p. m. Interment Fort Lincoln Cemetery.

LEESE, WILLIAM EUGENE. On Friday, July 24, 1942, at his residence, 64 Rhode Island ave. ne., WILLIAM EUGENE LEESE, beloved husband of Genevieve Ryan Leese and brother of the [illegible] Martin A. Leese and Bessie Leese [illegible] burger. Remains resting at the above residence until 8:30 a. m. Monday, July 27; thence to St. Martin's Catholic Church, 1900 North Capitol st., where mass will be said for the repose of his soul at 9 a. m. Relatives and friends invited. Interment private, Glenwood Cemetery.

PENSKE, FRANCES AUGUSTA. On Friday, July 24, 1942, FRANCES AUGUSTA PENSKE of 3406 Belleview ave., Cheverly, Md., wife of the late Stephen F. Penske and mother of Mrs. George Kretschmar, William Penske, Mrs. [illegible] McGonigall, Mrs. F. Blafield and Mrs. Joseph Suter. Services at Chambers' Riverdale funeral home on Monday, July 27, at 1 p. m. Interment Loudon Park Cemetery, Baltimore, Md.

Deaths

Announcements of Services by Chambers

Deceased	Undertaker
McMasters, Herbert G.	W. W. Chambers Co.
Henry, Wilson J.	W. W. Chambers Co.
Hartman, John H.	W. W. Chambers Co.
Wright, C. Montgomery	W. W. Chambers Co.
Renfro, Charles Alexander	W. W. Chambers Co.
Penske, Francis A.	W. W. Chambers Co.
Galentine, William H.	W. W. Chambers Co.

LEGAL NOTICES

JOS. G. BUTTS, Jr., Attorney.

DISTRICT COURT OF THE UNITED States for the District of Columbia, holding Probate Court. No. 59666, Administration. This is to give notice that the subscribers, of the District of Columbia, have obtained from the Probate Court of the District of Columbia, letters testamentary on the estate of Carrie Ba[illegible] Holt Mebane, late of the District of Columbia, deceased. All persons having claims against the deceased are hereby warned to exhibit the same, with the vouchers thereof, legally authenticated, to the subscribers, on or before the 8TH DAY OF JULY, A. D. 1943; otherwise they may by law be excluded from all benefit of said estate. Given under our hands this 8th day of July, 1942. STERLING RUFFIN, 1350 Connecticut avenue; JOHN G. KERR, New House Office Building. Attest: (Seal.) THEODORE COGSWELL, Register of Wills for the District of Columbia, Clerk of the Probate Court. 18,25,1

HYMAN M. GOLDSTEIN, Attorney, 402 Westory Bldg., 14th & F Sts. N.W.

DISTRICT COURT OF THE UNITED States for the District of Columbia, holding a Probate Court. Estate of Katherine R. Eslin, deceased. No. 60330, Administration Docket 128. Application having been made herein for probate of the last will and testament of said deceased, and for letters testamentary on said estate, by Melville P. Eslin, it is ordered this 23d day of July, A. D. 1942, that Edward Raymond, Ray Burnham, Sadie Raymond Johnson, Lula Mae Lord, Sherwood Henry Raymond, Ruth Elizabeth Raymond, Gordon Howard Raymond and all others concerned, appear in said Court on TUESDAY, the 1st day of September, A. D. 1942, at 10 o'clock a. m., to show cause why such application should not be granted. Let notice hereof be published in the Washington Law Reporter and The Washington Post once in each of three successive weeks before the return day herein mentioned, the first publication to be not less than thirty days before said return day. Witness, the Honorable EDWARD C. EICHER, Chief Justice of said Court, this 23rd day of July, A. D. 1942. Attest: (Seal.) VICTOR S. MERSCH, Deputy Register of Wills for the District of Columbia, Clerk of the Probate Court. 25,1,8

JAMES F. MULLALY, Attorney, Evans Building.

DISTRICT COURT OF THE UNITED States for the District of Columbia, holding Probate Court. Estate of Joseph [illegible] O'Keeffe, deceased. No. 60310, Administration Docket No. 128. Application having been made herein for probate of the last will and testament of said deceased, and for letters testamentary on said estate, by James F. Mullaly, it is ordered this 23d day of July, A. D. 1942, that Gertrude Peterson, Beatrice Seabode, Lillian Harrison, Cornelia Theresa Hanley, [illegible] Stewart, Frank M. Thorne, Doris Beatrice Humphrey, and all others concerned, appear in said court on TUESDAY, the 1st day of September, A. D. 1942, to show cause why said application should not be granted. Let notice hereof be published in the Washington Law Reporter and The Washington Post once in each of three successive weeks before the return day herein mentioned, the first publication to be not less than thirty days before said return day. Witness the HON. EDWARD EICHER, Chief Justice of said court, this 23d day of July, A. D. 1942. Attest: (Seal.) VICTOR S. MERSCH, Deputy Register of Wills for the District of Columbia, Clerk of Probate Court. 25,1,8

Continued on Following Page.

FUNERAL DESIGNS

GUDE BROS. CO., Florists
1212 F St. N.W. National 4276.

Geo. C. Shaffer 900 14th St. N.W. Phone NA. 0106
Expressive Floral Tributes. Moderate Prices. Open Evenings and Sundays.

FUNERAL DIRECTORS

J. WILLIAM LEE'S SONS CO.
FUNERAL DIRECTORS.
CREMATORIUM
4th and Mass. Ave. N.E. LI. 5200.

CEMETERIES CEMETERIES

LEGAL NOTICES 4

Continued From Preceding Page.

SAMUEL B. BLOCK, Attorney, 710 Fourteenth Street Northwest.

IN THE DISTRICT COURT OF THE United States for the District of Columbia. Silas Sutton, 359 Eye St. S.W., plaintiff, vs. Emma Sutton, 309 3rd St. S.W., defendant. No. 15958. The object of this suit is for an absolute divorce based upon two years' desertion. On motion of the plaintiff, it is this 13th day of July, 1942, ordered that the defendant, Emma Sutton, cause her appearance to be entered herein on or before the fortieth day, exclusive of Sundays and legal holidays, occurring after the day of the first publication of this order; otherwise the cause will be proceeded with as in case of default, provided a copy of this order be published once a week for three successive weeks in the Washington Law Reporter and The Washington Post before said day. DANIEL W. O'DONOGHUE, Justice. Attest: (Seal.) CHARLES E. STEWART, Clerk. By HILDA MARIE GOWEN, Deputy Clerk. 18,25,1

JAMES A. WILLEY, Attorney, Woodward Building.

DISTRICT COURT OF THE UNITED States for the District of Columbia, holding Probate Court. No. 60332. Administration. This is to give notice that the subscriber of the District of Columbia has obtained from the Probate Court of the District of Columbia, letters testamentary on the estate of George J. Lynn, late of the District of Columbia, deceased. All persons having claims against the deceased are hereby warned to exhibit the same, with the vouchers thereof, legally authenticated, to the subscriber, on or before the 13TH DAY OF JULY, A. D. 1943; otherwise they may by law be excluded from all benefit of said estate. Given under my hand this 13th day of July, 1942. IRENE K. LYNN, 3221 Jocelyn St., N.W. Attest: (Seal.) VICTOR S. MERSCH, Deputy Register of Wills for the District of Columbia, Clerk of the Probate Court. 18,25,1

HUDSON, CREYKE & HUDSON, Attorneys 1343 H St. N.W.

IN THE DISTRICT COURT OF THE United States for the District of Columbia. In re Application of Billie Kirst for change of name. Civil Action No. 16448. Billie Kirst, having filed a complaint for a judgment changing his name to William Kirst Treynor and having applied to the court for an order of publication of the notice required by law in such cases, it is, by the court, this 16th day of July, 1942, ordered that all persons concerned show cause, if any there be, on or before the 27TH DAY OF AUGUST, 1942, why the prayers of said complaint should not be granted: Provided, that a copy of this order be published once a week for three consecutive weeks before said day in The Washington Post and the Washington Law Reporter. DANIEL W. O'DONOGHUE, Justice. A true copy. Test: (Seal.) CHARLES E. STEWART, Clerk. By HILDA MARIE GOUREN, Deputy Clerk. 18,25,1

JOHN A. BRESNAHAN, Attorney, Tower Building.

DISTRICT COURT OF THE UNITED States for the District of Columbia, holding a Probate Court. Estate of Cleo Krantz Elkins, deceased. No. 60294, Administration Docket 128. Application having been made herein for letters of administration on said estate, by Dial H. Elkins, it is ordered this 14th day of July, A. D. 1942, that Mrs. Ethel Moore, Mr. Walter Donald Krantz, Mrs. Julia Harishorn, Mr. William Raymond Krantz, and all others concerned, appear in said Court on MONDAY, the 24th day of August, A. D. 1942, at 10 o'clock a. m., to show cause why such application should not be granted. Let notice hereof be published in the Washington Law Reporter and The Washington Post, once in each of three successive weeks before the return day hereof mentioned, the first publication to be not less than thirty days before said return day. Witness, the Honorable EDWARD C. EICHER, Chief Justice of said Court, this 14th day of July, A. D. 1942. Attest: (Seal.) THEODORE COGSWELL, Register of Wills for the District of Columbia, Clerk of the Probate Court. 18,25,1

JOHN SUMNER WOOD, Attorney, 923 15th St. N.W.

DISTRICT COURT OF THE UNITED States for the District of Columbia, holding Probate Court. No. 59854, Administration. This is to give notice that the subscribers, of the District of Columbia, have obtained from the Probate Court of the District of Columbia, letters testamentary on the estate of Mary E. Gheen, late of the District of Columbia, deceased. All persons having claims against the deceased are hereby warned to exhibit the same, with the vouchers thereof, legally authenticated, to the subscribers, on or before the 2ND DAY OF JULY, A. D. 1943; otherwise they may by law be excluded from all benefit of said estate. Given under my hands this 3rd day of July, 1942. JUDSON WRILEY JACOBS, 925 15th St., N.W. SAMUEL F. GHEEN, 1752 Kilbourne Pl., N.W. Attest: (Seal.) THEODORE COGSWELL, Register of Wills for the District of Columbia, Clerk of the Probate Court. 11,18,25

CORNELIUS H. DOHERTY, Attorney, 1010 Vermont Ave. N.W.

DISTRICT COURT OF THE UNITED States for the District of Columbia, holding Probate Court. No. 60295. Administration. This is to give notice that the subscriber, of the District of Columbia, has obtained from the Probate Court of the District of Columbia, letters testamentary on the estate of Minnie Katherine Schmid, late of the District of Columbia, deceased. All persons having claims against the deceased are hereby warned to exhibit the same, with the vouchers thereof, legally authenticated, to the subscriber, on or before the 2ND DAY OF JULY, A. D. 1943; otherwise they may by law be excluded from all benefit of said estate. Given under my hand this 3rd day of July, 1942. WILLIAM ERNEST SCHMID, 1401 P St., N.W. Attest: (Seal.) THEODORE COGSWELL, Register of Wills for the District of Columbia, Clerk of the Probate Court. 11,18,25

McKENNEY, FLANNERY & CRAIGHILL, Attorneys, Hibbs Building.

DISTRICT COURT OF THE UNITED States for the District of Columbia, holding Probate Court. No. 60191. Administration. This is to give notice that the subscribers, of the District of Columbia, have obtained from the Probate Court of the District of Columbia letters testamentary on the estate of Eugene C. Coulter, late of the District of Columbia, deceased. All persons having claims against the deceased are hereby warned to exhibit the same, with the vouchers thereof, legally authenticated, to the subscribers on or before the 2ND DAY OF JULY, A. D. 1943; otherwise they may by law be excluded from all benefit of said estate. Given under our hands this 3rd day of July, 1942. ANNA B. COULTER, 2552 Belmont Road Northwest. JOHN CLIFFORD FOLGER, 730 Fifteenth Street Northwest. Attest: (Seal.) THEODORE COGSWELL, Register of Wills for the District of Columbia, Clerk of the Probate Court. 11,18,25

HARRY J. DALY, Attorney, Metropolitan Bank Building.

DISTRICT COURT OF THE UNITED States for the District of Columbia, holding Probate Court. No. 60292. Administration. This is to give notice that the subscriber, of the District of Columbia, has obtained from the Probate Court of the District of Columbia letters testamentary on the estate of Geoffrey Goldsmith, late of the District of Columbia, deceased. All persons having claims against the deceased are hereby warned to exhibit the same, with the vouchers thereof, legally authenticated, to the subscriber on or before the 30TH DAY OF JUNE, A. D. 1943; otherwise they may by law be excluded from all benefit of said estate. Given under its hand this 2nd day of July, 1942. THE NATIONAL METROPOLITAN BANK OF WASHINGTON By THOMAS H. REYNOLDS, Assistant Trust Officer. Attest: (Seal.) VICTOR S. MERSCH, Deputy Register of Wills for the District of Columbia, Clerk of the Probate Court. 11,18,25

FREDERICK S. TYLER, Attorney, Woodward Building.

DISTRICT COURT OF THE UNITED States for the District of Columbia, holding Probate Court. No. 60298, Administration. This is to give notice that the subscriber, of the District of Columbia, has obtained from the Probate Court of the District of Columbia ancillary letters of administration c. t. a. on the estate of Annie Moore, late of England, deceased. All persons having claims against the deceased are hereby warned to exhibit the same, with the vouchers thereof, legally authenticated, to the subscriber on or before the 2ND DAY OF JULY, A. D. 1943; otherwise they may by law be excluded from all benefit of said estate. Given under my hand this 3rd day of July, 1942. FREDERICK S. TYLER, Woodward Building, Washington, D. C. Attest: (Seal.) VICTOR S. MERSCH, Deputy Register of Wills for the District of Columbia, Clerk of the Probate Court. 11,18,25

SPENCER GORDON, Attorney Union Trust Building

DISTRICT COURT OF THE UNITED States for the District of Columbia, holding Probate Court. No. 59799, Administration. This is to give notice that the subscriber, of the State of Virginia, has obtained from the Probate Court of the District of Columbia, letters of administration, c. t. a. on the estate of Julia A. C. Reckitt, late of the District of Columbia, deceased. All persons having claims against the deceased are hereby warned to exhibit the same, with the vouchers thereof, legally authenticated, to the subscriber, on or before the 7TH DAY OF JULY, A. D. 1943; otherwise they may by law be excluded from all benefit of said estate. Given under my hand this 7th day of July, 1942. LAWRENCE W. DOUGLAS, Court House, Arlington, Va. Attest: (Seal.) THEODORE COGSWELL, Register of Wills for the District of Columbia, Clerk of the Probate Court. 18,25,1

LEGAL NOTICES 4

(Continued from Preceding Column.)

GEORGE P. LEMM and HAROLD BRODY, Attorneys for Petitioner, 430 Woodward Building.

IN THE DISTRICT COURT OF THE United States for the District of Columbia. In re application of Margaret Ophelia Roe Pearson, by her uncle and next friend, John W. Phillips, for change of name. Civil Action No. 16366. Margaret Ophelia Roe Pearson, by her uncle and next friend, John W. Phillips, having filed a complaint for a judgment changing her name to Margaret Ophelia Lewis and having applied to the Court for an order of publication of the notice required by law in such cases, it is, by the Court, this 8th day of July, 1942, ordered that all persons concerned show cause, if any there be, on or before the 3RD DAY OF AUGUST, 1942, why the prayers of said complaint should not be granted, provided that a copy of this order be published once a week for three consecutive weeks before said day in The Washington Post and the Washington Law Reporter. DANIEL W. O'DONOGHUE, Justice. Attest: (Seal.) CHARLES E. STEWART, Clerk. By HILDA MARIE GOWEN, Deputy Clerk. 11,18,25

MAURICE KAY, Attorney, Investment Bldg., Washington, D. C.

IN THE DISTRICT COURT OF THE United States for the District of Columbia. In re Application of Ruby Trachtenberg and Esther Libby Trachtenberg and Sheila Marcia Trachtenberg, by their mother and next of friend. Civil Action No. 16436. Ruby Trachtenberg and Esther Libby Trachtenberg and Sheila Marcia Trachtenberg, by their mother and next of friend, having filed a complaint for a judgment changing their names to Ruby Berg, Esther Libby Berg and Sheila Marcia Berg and having applied to the court for an order of publication of the notice required by law in such cases, it is, by the court, this 16th day of July, 1942, ordered, that all persons concerned show cause, if any there be, on or before the 19TH DAY OF AUGUST, 1942, why the prayers of said complaint should not be granted: Provided, that a copy of this order be published once a week for three consecutive weeks before said day in The Washington Post and the Washington Law Reporter. DANIEL W. O'DONOGHUE, Justice. A true copy. Test: (Seal.) CHARLES E. STEWART, Clerk. By HILDA MARIE GOWEN, Deputy Clerk. 18,25,1

WHITEFORD, HART & CARMODY, Attorneys, 815 15th St., N.W.

DISTRICT COURT OF THE UNITED States for the District of Columbia, holding Probate Court. No. 60312, Administration. This is to give notice that the subscribers of the District of Columbia have obtained from the Probate Court of the District of Columbia, letters testamentary on the estate of Lewis M. Thayer, late of the District of Columbia, deceased. All persons having claims against the deceased are hereby warned to exhibit the same, with the vouchers thereof, legally authenticated, to the subscribers, on or before the 14TH DAY OF JULY, A. D. 1943; otherwise they may by law be excluded from all benefit of said estate. Given under our hands this 14th day of July, 1942. RINGGOLD HART, 815 15th St., N.W. JAMES P. NOLAN, 730 15th St., N.W. Attest: (Seal.) THEODORE COGSWELL, Register of Wills for the District of Columbia, Clerk of the Probate Court. 25,1,8

LOUIS PEARLSTEIN, Attorney, 813 Columbian Building.

DISTRICT COURT OF THE UNITED States for the District of Columbia, holding Probate Court. No. 60101, Administration. This is to give notice that the subscriber, of the District of Columbia, has obtained from the Probate Court of the District of Columbia, letters testamentary on the estate of Katharine C. Israel, late of the District of Columbia, deceased. All persons having claims against the deceased are hereby warned to exhibit the same, with the vouchers thereof, legally authenticated, to the subscriber, on or before the 15TH DAY OF JULY, A. D. 1943; otherwise they may by law be excluded from all benefit of said estate. Given under my hand this 16th day of July, 1942. CHARLES F. SANFORD, 600 F Street Northwest. Attest: (Seal.) VICTOR S. MERSCH, Deputy Register of Wills for the District of Columbia, Clerk of the Probate Court. 25,1,8

LEVI H. DAVID, Attorney, Bond Building.

DISTRICT COURT OF THE UNITED States for the District of Columbia, holding Probate Court. No. 60367, Administration. This is to give notice that the subscriber of the District of Columbia has obtained from the Probate Court of the District of Columbia, letters testamentary on the estate of Andrew Stewart, late of the District of Columbia, deceased. All with the vouchers thereof, legally authenticated, to the subscriber, on or before the 20TH DAY OF JULY, A. D. 1943; otherwise they may by law be excluded from all benefit of said estate. Given under my hand this 20th day of July, 1942. LOUIS PEARLSTEIN, 213 Columbian Building. Attest: (Seal.) THEODORE COGSWELL, Register of Wills for the District of Columbia, Clerk of the Probate Court. 25,1,8

RICHARD H. WILMER, Attorney, Transportation Building.

DISTRICT COURT OF THE UNITED States for the District of Columbia, holding a Probate Court. Estate of Arthur Woods, deceased. No. 60326, Administration Docket 128. Application having been made herein for probate of the last will and testament of said deceased and for letters testamentary on said estate, by Mrs. Helen Morgan Woods, executrix named therein, it is ordered this 23rd day of July, A. D. 1942, that Alexander Hamilton Woods, minor, nonresident; Caroline Frances Woods, minor, and all others concerned, appear in said Court on TUESDAY, the 1st day of September, A. D. 1942, at 10 o'clock a. m., to show cause why such application should not be granted. Let notice hereof be published in the Washington Law Reporter and The Washington Post, once in each of three successive weeks before the return day herein mentioned, the first publication to be not less than thirty days before said return day. Witness, the Honorable EDWARD C. EICHER, Chief Justice of said Court, this 23rd day of July, A. D. 1942. Attest: (Seal.) VICTOR S. MERSCH, Deputy Register of Wills for the District of Columbia, Clerk of the Probate Court. 25,1,8

CHARLES F. SANFORD, Attorney, 600 F St. N.W.

DISTRICT COURT OF THE UNITED States for the District of Columbia, holding Probate Court. No. 60101, Administration. This is to give notice that the subscriber, of the District of Columbia, has obtained from the Probate Court of the District of Columbia, letters testamentary on the estate of Katharine C. Israel, late of the District of Columbia, deceased. All persons having claims against the deceased are hereby warned to exhibit the same, with the vouchers thereof, legally authenticated, to the subscriber, on or before the 15TH DAY OF JULY, A. D. 1943; otherwise they may by law be excluded from all benefit of said estate. Given under my hand this 16th day of July, 1942. CHARLES F. SANFORD, 600 F Street Northwest. Attest: (Seal.) VICTOR S. MERSCH, Deputy Register of Wills for the District of Columbia, Clerk of the Probate Court. 25,1,8

LEVI H. DAVID, Attorney, Bond Building.

DISTRICT COURT OF THE UNITED States for the District of Columbia, holding Probate Court. No. 60367, Administration. This is to give notice that the subscriber of the District of Columbia has obtained from the Probate Court of the District of Columbia, letters testamentary on the estate of Andrew Stewart, late of the District of Columbia, deceased. All with the vouchers thereof, legally authenticated, to the subscriber, on or before the 20TH DAY OF JULY, A. D. 1943; otherwise they may by law be excluded from all benefit of said estate. Given under my hand this 20th day of July, 1942. FLORENCE REBREND STEWART, 1442 Clifton St., N.W. Attest (Seal.) THEODORE COGSWELL, Register of Wills for the District of Columbia, Clerk of the Probate Court. 25,1,8

ELIOT C. LOVETT, Attorney, 720 15th St. N.W.

DISTRICT COURT OF THE UNITED States for the District of Columbia, holding Probate Court. No. 59999, Administration. This is to give notice that the subscriber, of the District of Columbia, has obtained from the Probate Court of the District of Columbia, letters testamentary on the estate of Mary R. Findlater, late of the District of Columbia, deceased. All persons having claims against the deceased are hereby warned to exhibit the same, with the vouchers thereof, legally authenticated, to the subscriber, on or before the 6TH DAY OF JULY, A. D. 1943; otherwise they may by law be excluded from all benefit of said estate. Given under my hand this 6th day of July, 1942. ELIOT C. LOVETT, 720 15th St. N.W. Attest: (Seal.) THEODORE COGSWELL, Register of Wills for the District of Columbia, Clerk of the Probate Court. 18,25,1

LEGAL NOTICES 4

(Continued from Preceding Column.)

PAUL J. SEDGWICK, Attorney, Barr Building.

DISTRICT COURT OF THE UNITED States for the District of Columbia, holding Probate Court. No. 60314, Administration. This is to give notice that the subscriber of the District of Columbia has obtained from the Probate Court of the District of Columbia, letters testamentary on the estate of James H. Purdy, late of the District of Columbia, deceased. All persons having claims against the deceased are hereby warned to exhibit the same, with the vouchers thereof, legally authenticated, to the subscriber, on or before the 13TH DAY OF JULY, A. D. 1943; otherwise they may by law be excluded from all benefit of said estate. Given under my hand this 13th day of July, 1942. Bertie U. Purdy, 2142 O St., N.W. Attest: (Seal.) VICTOR S. MERSCH, Deputy Register of Wills for the District of Columbia, Clerk of the Probate Court. 18,25,1

BIDS & PROPOSALS 6

FEDERAL WORKS AGENCY, PUBLIC BUILDINGS ADMINISTRATION, REAL ESTATE SECTION. SEALED PROPOSALS will be received in the Real Estate Section, Public Buildings Administration, Federal Works Agency, Washington, D. C., up to 10:30 A. M., August 20, 1942, for the purchase from the United States of the land, together with the improvements thereon, known as 1720 I Street, Northwest, Washington, District of Columbia. All proposals MUST be accompanied by the required deposit and submitted on forms containing description, terms of sale, and instructions to bidders which may be obtained from Real Estate Section, Public Buildings Administration, Federal Works Agency, Washington, D. C., W. E. Reynolds, Commissioner of Public Buildings. 22,29

BUSINESS SERVICE 9

BUSINESS SERVICE Directory

★ ★ ★ ★ ★ ★

KEEP YOUR PROPERTY IN GOOD CONDITION

Demands on industry for war materials make it more necessary than ever to keep your possessions in best repair.

WHEN YOU NEED A GOOD JOB DONE—CALL THESE ADVERTISERS

★ ★ ★ ★ ★ ★

An experienced ad writer will gladly help Business Service Advertisers. Call NAtional 4200, Extension 380.

ACCOUNTING

RA. 5971 Certified public accountant (Md.) tax consultant, auditor. Special and regular services. Reas.

ACCOUNTING AND BOOKKEEPING

ACCOUNTANT, expert, books opened, kept part time; tax service, statements; local references; reasonable. OR. 2074.

ADDRESS AND PHONE SERVICE

$1 Month Let Phone Service Bureau take your calls. Every lost call means lost business for you. MEt. 1234.

AIR CONDITIONERS

FANS Room coolers, sale or rent. District Electric Co., WO. 4902.

ASPHALT TILE WORK

WI. 0837 Asphalt tile for recreation rms., linoleum, wax. Lausch.

AUTO WINDSHIELD WIPERS

BUELL Windshield Wipers and Fuel Pumps. 908 4th nw. ME. 5776.

CAMERA REPAIR

CAMERA REPAIRS
Fuller & D'Albert, Inc., NA. 4712.

CEMENT, STONE WORK

AT. 9266 Cement wk. Retaining walls, steps, walks, etc. JERRY.

CHAIRS RENTED, SOLD.

NOTES Folding chairs, tables, all occasions. Lowest rates. DI. 8112.

DECORATING, PAPERING, PAINTING.

AD. 2888 Caulking, papering, painting, plastering. Murphy & Sons.

HOUSE PAINTING
By Expert Rice's Unity Craftsmen.
HO. 0499. 811 Monroe St. N.E.

GARAGE BUILDERS

WO. 1486 Garages built complete, $189. MR. JAMES PROCTOR.

GENERAL REPAIRS

CH. 3111 Complete jobs, inside or out, 35 yrs. exp. Stanley Farmer.

LEATHER GOODS—REPAIR.

G. W. King, Jr. Saddlery, Trunks. etc. 511 11th st. nw.

MATTRESS RENOVATING

$3 up. STEIN BEDDING CO. $3 up
1224 12th St. N.W. ME. 1318

PLASTERING, BRICK WORK

HO. 7239 Plastering, brick, cement work; repairs a specialty.

PLUMBING AND HEATING

NA. 2777 "Shop on Wheels," 25 years' exp.; free est. John P. Evans.

RADIO REPAIRS, SERVICE

RADIO TROUBLE CURED
Free est. Work guar. 3 mos. Honest prices. MID-CITY RADIO SHOP, 9-9 p.m. NA. 0777

REFRIGERATION REPAIRS

RADIO. REFRIGERATION SERVICE. PARK RADIO CO.
2146 P ST. N.W. DU. 4141.

ROOF REPAIR

ROOF coating; 10-year guarantee. Mr. Stephenson, HO. 0194.

LOST & FOUND 10

You can phone your "Lost and Found" ads to The Post until 11 p. m. for insertion the following morning. For The Sunday Post, Saturday, 4 p. m. ("Found" ads are published free.)

BOSTON TOY BULL, Betty, strayed from 2632 Woodley pl. nw. Thursday. Reward. COl. 2675.

FALSE TEETH (Lower.) Reward. NAtional 6506.

KEY RING—Brown leather, 2 keys, bet. 19-H Doctors Hospital. DI. 2880.

MAN'S tan shoes, size 11, on J-1 bus July 22. Reward. Randolph 5662.

WATCH, Hamilton Railroad, 21 jewels; lost Tuesday, West Potomac golf course. Finder call MI. 6000 for reward.

WRIST WATCH, lady's, gold, back engraved "G. I. Rakina." Mass. ave. between Dupont Circle and 22d st. Finder please phone G. I. Fraser, NO. 2266. Reward.

LOST—Glasses, silver rims and arms, near Willard Hotel; about 7 p. m. Monday; $5 reward for return to 815 Albee Building. DI. 3700.

$50 REWARD
Wrist watch, lady's, set with diamonds, black band. On F st. or vicinity, on Friday. WI. 4950.

FOUND—Scottie, black, Baltimore and Beverley Hill tag. WO. 8554.

FOUND—Lady's coat, car stamp, valuable papers and bag, gloves, books, etc. 3101 14th nw., Poppino's Fountain of Health.

PERSONALS 11

A LOAN UP TO $300
On Your Signature. Call
DEWEY T. JONES, Sligo 5200

BOOTHS FOR RENT (colored trade). Martha Beauty Shop, 1341 R st. nw. HO. 9823 or Warfield 3176.

DRESSES—Made during July; $6 up. SPECIALTY—STYLISH STOUTS. SACRIFICE sample models. 1343-A Conn. Ave. HO. 5323.

HEMORRHOIDS (piles) eradicated by my own method; result effective for a lifetime or money back. Write for booklet. No drugs. No surgery. Dr. Sommerwerck. 1365 Columbia rd. AD. 0388.

IF A LOAN OF $50 TO $300
Is the answer to your problem, just give me a ring. Small monthly payments will pay it back and you are only charged for the actual number of days you keep the money. MISS COOKE, Chestnut 2561.

IF YOU NEED EXTRA MONEY for any purpose, give a telephone call. You can get $100 and need repay only $2.33 per week, which includes interest AT NEW REDUCED RATES. Other amounts in proportion. Call HILL LANE, MI. 6510.

The Washington Post

CLASSIFIED ADVERTISING
LOCAL RATES

For Washington and Points Within 25 Miles of the District of Columbia.

The following rates are for consecutive insertions:

Rates per line.	22c 1	20c 3	18c 7	15c 15
Words.	Lines	time times	times	times
10	2	$.44	$1.20	$2.52	$4.50
15	3	.66	1.80	3.78	6.75
20	4	.88	2.40	5.04	9.00

Cash rates for Situations Wanted ads are one-half of the above rates.

The one-time rate applies on skip ads or irregular insertions. Minimum ad is 2 lines. 1 time, 44c.

OUT-OF-TOWN RATES.

Ads from points more than 25 miles from the District of Columbia are: 1 time, 30c per line; 3 times, 29c per line; 7 times, 27c per line; 15 times, 25c per line. Count 5½ words of 6 letters each to a line.

Cancellation Orders or Correction before insertions (excepting Death Notices) cannot be made unless ordered before 6 p. m. daily or 4 p. m. Saturday for Sunday.

Phone NAtional 4200
Ask for an Ad Writer

These Women! By d'Alessio

"Now look here, Bucko, I TOLD you to stay away from your wife until after this fight!"

PERSONALS 11

(Continued from Preceding Column.)

ON AND AFTER THIS DATE I will not be responsible for debts incurred by anyone other than myself. GEO. E. DRAGISH, 3302 19th st. nw.

PHONE SHepherd 3690. Ask for VIRGINIA RICHARDSON—If you are in need of a loan up to $300 at 3% on your signature.

ON SIGNATURE ONLY
Cash in 2 hours to employed men or women. Only cost is interest on unpaid balance. PHONE S. R. MURPHY, HOBART 0012.

MOTOR TRAVEL 12

PASSENGERS—To or on route Seattle, Wash. Mr. Pack, AD. 8306, aft. 7 p. m.

LEAVING for Utica, N. Y., Aug. 24th, returning Aug. 29th. Room for 4 passengers. Voters only. FR. 5039.

SHARE expense plan, cars and passengers daily, Calif., $30; Chi., $9; others in proportion. Wash. Travel Serv., ME. 3705.

INSTRUCTIONS 13

AVIATION—Welding. Diesel drafting, blueprint reading, aircraft and engine course. WASHINGTON TRADE SCHOOL, INC., 140 Que st. ne. DU. 1576.

CARD PUNCH COURSE, SHORT, EASY. BOYD SCHOOL, 1333 F st. nw. NA. 2338.

CIVIL serv. courses; late edition; many kinds. BOYD SCHOOL 1333 F. NA. 2338.

LEARN ELECTRIC ARC
AND ACETYLENE WELDING. DAY AND EVENING CLASSES. BOYARD & WINMAN, 1358 FLORIDA AVE. NE. AT. 6816.

LEARN WELDING!
GREAT DEMAND
ACTUAL SHOP EXPERIENCE. DAY AND NIGHT CLASSES. GATEWOOD WELDING SCHOOL. 1327 So. Capitol St. Phone TR. 9195.

HELP, MEN 16

Men—If you don't find your position in the Help Wanted Column today, place a "Situation Wanted" Ad in The Post. A 2-line ad costs only 22 cents.

BARBER—$30 guarantee, commission over $45. Job good for $40 per week. Apply University Barber Shop, College Park, Md.

BARBER—First class. American; come ready to work; $30 guarantee. Apply 3160 Wilson blvd., Arlington.

BARBER—Eves. and Saturday. Apply 7716 Georgia ave. nw.

BARBER WANTED for steady work; $30 wk. guarantee and comm. Apply 503 C st. ne.

BARBER wanted, white; no license reqired. Apply 3910 Lee highway, Cherrydale, Va.

BARBER wanted. $35 guarantee. Hours, 8:30 to 6 p. m. Carnes Barber Shop, Riggs Bank Bldg., Dupont Circle.

BARBER—Steady, $35 guar.; hrs. 8 to 7 every day. Fox Shop, 1344 G st. nw.

BARBER—Good sal., comm. to good worker. Short hrs.; 5½ day wk. 4813 Wisc. ave

Bicycle Lot Attendants
Young men, over 18. No experience necessary.
APPLY
738 9TH ST. N.W.

BODY & FENDER MEN (2)
Wanted at once. Good wages; must be steady, sober and quick. Phone TE. 4700 for appt. or apply in person at Downtown Garage, Wash. and Wilkes sts., Alex., Va.

BUS BOYS
6 p. m. to 6 a. m., 6 days, $14 week and meals. Apply 1 Mass. ave. nw.

CHEF-COOK
experienced; good hours, good pay. Apply Little Garden Restaurant, 1928 M st. nw.

CHEF-STEWARD
Full charge; excellent salary. See Mrs. Paige, Slaughter Hotel, 0738 M st. nw.

COOKS—COUNTERMEN
Washington Restaurant Association, 3003 Eye st. nw. NO FEES.

DISTRICT MANAGER
Man between 23 and 35 years old for newspaper circulation. Applicant should have automobile.
SALARY AND CAR ALLOWANCE
Apply to Mr. Hipsley, 1226 N. Glebe rd., Arlington, Va., between 7 and 9 p. m.

DISHWASHER or busboy. Langmead's Arm-Chair Lunch, 631 14th st. nw.

DISHWASHER, COLORED
Apply Johnny's Restaurant, 1313 E st. nw. MEt. 1942.

DISHWASHERS
EXPERIENCED
GOOD HOURS, GOOD PAY
VICK'S RESTAURANT,
1142 CONN. AVE. N.W.

DRIVER
colored; good steady job for right man. Married preferred. Must have references. Call in person at once.
KENT STORES
2035 W. VIRGINIA AVE. N.E.

Auto Mechanics
Do You Want a Steady Job Earning From
$55 to $60 a Week?
Apply
The White Motor Co.
1120 1st St. N.E.

Auto Mechanics
Wanted by the
Pennsylvania Greyhound Lines
Heavy Duty Men Preferred
Attractive Wages
Apply
1345 New York Ave. N.E.

HELP, MEN 16

(Continued from Preceding Column.)

ELEVATOR OPERATOR
White; salary, $90 mo. Apply head bellman, Metropolitan Club, 1700 N st. nw.

KITCHEN MEN
Over 18 yrs., experienced in restaurant work. Apply Tally-Ho Restaurant, 812 17th st. nw. No phone calls.

LAUNDRY ROUTEMAN
for established route; splendid opportunity for right man. Apply Mr. Snowden.
Q & S LAUNDRY
Bladensburg, Md.

MACHINE PRESSERS—Experienced. Apply Regal Cleaners, 612 M st. sw.

MEAT CUTTER WANTED—Steady work. Good salary. Apply 4706 14th st. nw. Call GEorgia 6700.

MEAT CUTTER
EXPERIENCED.
$50 WEEK TO START.
SHOREHAM MARKET,
2618 CONN. AVE. N.W.

MEN—23 TO 35
for district manager's work in newspaper circulation. Applicants should have automobiles. Salary and car allowance. Apply to Mr. McKay, 4805 Wisconsin ave. nw., between 7 and 9 p. m.

MESSENGER, helper, for alteration shop; $16 to start; steady job and advancement for bright boy. 802 F st. nw., Room 25.

MESSENGER
With Motorcycle
Good Pay.
MACKAY RADIO
1420 New York Ave. N.W.
Room 711

NIGHT AUDITOR-CLERK
Experienced. Salary Open. Box M-478, Post.

PRESSERS
Steady Work—Good Pay.
8213 GEORGIA AVE. N.W.

PRESSER
Apply at once. Good pay. 1534 Wisc. ave. nw. MIch. 9416.

RESTAURANT HELP
All types. (Washington Restaurant Association, 2003 Eye st. nw. NO FEES.

ROOM CLERK-CASHIER
Transient hotel. Experienced; salary open. Box M-479, Washington Post.

SHORT ORDER COOK
APPLY AT ONCE
CHILD'S RESTAURANT
1340 NEW YORK AVE. N.W.

SODA MAN
Excellent opportunity. Striner's Pharmacy, TRinidad 7666.

Window Display Man
Experienced
Excellent Working Conditions
Good Pay
Half Day on Saturday
Apply
G. C. Murphy Co.
1214 G St. N.W.
Personnel Office

Jr. Accountant
Auditing Experience
5-Day Week
Excellent Salary
Pleasant Working Conditions
Catholic, Personable and Draft Exempt.
State Salary Expected and Experience.
Box M-480, Washington Post

MEN
COLORED
For Cafeteria Work
In New Government Buildings
Part Time or Full Time Employment
Excellent Working Conditions
Apply
1119 21st St. N.W.

Little Tavern Shops, Inc.
Has Openings for
Countermen
Liberal Hourly Wage
Plus High Overtime Rate
6-DAY WEEK
Apply
1409 K ST. N.W.
9 A. M. 12 Noon Monday, Tuesday, Wednesday and Friday

HELP, MEN 16

(Continued from Preceding Column.)

STENOGRAPHER, $27
Neat young man free from draft. ADAMS, 204 Colorado Bldg., 14th and G.

STEWARDS
RAILROAD DINING CARS (WHITE). STATE AGE, EXPERIENCE AND DRAFT STATUS. BOX M-473, WASHINGTON POST.

STOCKKEEPER,
EXPERIENCED.
APPLY
GARAGE,
CHESTNUT FARMS DAIRY
3241 PROSPECT AVE. NW.

UPHOLSTERER
First Class wanted. MI. 5063

UTILITY MAN
Must be an all-around mechnaic; good salary and steady work. Apply Manager Mr. Bentley, after 2 p. m., O'Donnell's Grill, 1221 E st. nw.

Waiters (2), Colored, $20 Wk.
1 captain, $22.50 week; meals and room if desired; experience and references necessary; Government reservation. Call FR. 9000, Ext. 314.

WOOL PRESSER
Experienced. Steady job, good salary, pleasant working conditions. Apply
NATIONAL LAUNDRY
Dry Cleaning Dept.
21 Pierce St. N.W.

YOUNG MAN, high school education; sales promotion work. No experience necessary. Five-day week. Apply 1121 5th st. nw.

WANTED—THOROUGHLY COMPETENT BOOKKEEPER. PHONE CHestnut 0659.

HOLLAND FURNACE CO.
HAS AN OPENING
FOR A
Furnace Installer's Helper
Experience Unnecessary.
Good working conditions, permanent position.
APPLY
213 THIRD ST. N.W. (REAR).

HELP, WOMEN 18

Women—If you don't find your position in the Help Wanted Column today—place a "Situation Wanted" Ad in The Post. A 3-line ad costs only 33 cents.

BEAUTY OPERATOR
Experienced; $30 plus comm; 9-6 P. M.
FOX BEAUTY SHOP
4847 Mass. Ave. N.W. WO. 9672.

BEAUTICIANS.
Air-cond. shop; good salary, comm.; exc. working cond.; good hours. DEMONET'S BEAUTY SALON, 3530 Conn. ave. NW. WO. 0404.

BOOKKEEPERS, $35 Wk. Up
Experienced. (3) At once. Miss Black. Boyd's, 1333 F.

COUNTER WOMEN
(White). Good wages. Meals and uniforms furnished.
CHILDS RESTAURANT
1423 PENNA. AVE. N.W.

COUNTER ATTENDANTS
ALSO
WOMEN (White) TO TRAIN AS SHORT-ORDER COOKS.
APPLY IN PERSON.
CHILDS RESTAURANT
600 NORTH CAPITOL ST.

DINING ROOM MANAGER
Home economic training; good salary. See Mrs. Paige, Slaughter Hotel, 0738 M st. nw.

FOOD CHECKER-CASHIER
Transient hotel; experienced; salary open. Box M-477, Washington Post.

FOUNTAIN GIRLS
Experienced preferred but not necessary. Apply Potomac Pharmacy, 3504 Wisconsin ave. nw.

HOSTESS-CASHIER
Experience essential; pleasing personality; neat, ambitious young lady for club; excellent pay; good working conditions. Call FR. 9000, Ext. 314.

OFFICE ASSISTANT-TYPIST.
Publishing house has opportunity for office assistant-typtist under 30; permanent; start at $22.50. Mrs. Walsh, Suite 303, 1317 F st. nw.

COUNTER GIRLS
(white)
18 to 24 Years
for
CAFETERIA
No Sunday Work
Good Salary, Meals, Uniforms.
Apply in Person
S & W Cafeteria
1425 G St. N.W.

YOUNG LADY
with some knowledge of typing and to assist in general office work.
Good Hours and Working Conditions.
WRITE
FULL QUALIFICATIONS
STEUART MOTOR CO.
1011 16th St. N.W.

• AN •
INTERESTING POSITION
For Young Girl
in
PHOTOGRAPHIC STUDIO
Must have pleasing personality . . .
No experience necessary.
ALSO YOUNG GIRL TO COLOR PHOTOGRAPHS . . . EXPERIENCE NOT NECESSARY. APPLY
THE PALAIS ROYAL PHOTOGRAPH STUDIO
3rd Floor . . . G St. at Eleventh

FOOD for DEFENSE
SERVING THOSE WHO EAT
Helps Our Country
NO EXPERIENCE NECESSARY
•
WAITRESSES
COUNTER GIRLS
Top Salary
UNIFORMS FREE—MEALS FREE
SALARY STARTS FIRST DAY
Air-Cooled Restaurant
APPLY AT OFFICE
1132 19th ST. N.W.

HELP, WOMEN 18

(Continued from Preceding Column.)

Millinery Saleswoman
Experienced
In one of Washington's leading specialty stores. Excellent opportunity for advancement. For interview call NA. 7850, Mrs. McEntee.
BROOKS, INC.
1100 G ST. N.W.

OLD

REAL ESTATE LOANS 29

SECOND-TRUST MONEY We Have Ample Funds for Purchase of Notes Secured on RESIDENCES APARTMENTS BUSINESS INVESTMENT PROPERTIES

THE AMERICAN CO. 807 13th St. N.W. NA. 8632.

MONEY ON SECOND TRUST
We will buy second-trust notes. D. C., Nearby Md. or Va. Reasonable rates. NATIONAL MORTGAGE & INVEST. CORP. 1312 New York Ave. N.W. NA. 5833.

BUSINESS OPPS. 33

BOARDING AND ROOMING HOUSES WANTED IMMEDIATELY.
MANY BUYERS WAITING.
JOHN J. McKENNA, REPUBLIC 6345.

BOARDING OR ROOMING HOUSE wanted. Plenty buyers. EDWIN L. ELLIS, 1010 Vermont Ave. n.w., Room 317. RE. 5140.

TAVERN FOR SALE. Must sell at once, owner called into Navy; horseshoe bar, two draughts; beer coolers; cheap rent; five-year lease; doing $3,000 gross per mo. Centrally located between Army, Navy and Marine barracks; also has a population of 16,000 civilians to draw from; will sacrifice. Box M-472, Washington Post.

LOOKING FOR A BUSINESS? SEE US! METROPOLITAN BROKERS
806 Investment Bldg. Di. 1975.

3—UNUSUAL BARGAINS—3.
Grocery, doing over $1,250 weekly; large apt. above; rent $85; long lease; nice, clean stock; sacrifice, $4,500.
Restaurant, mostly beer and sandwiches; doing about $900 weekly; rent $65. Illness compels sale. $6,500, terms.
E. M. De Shazo, 1123 14th st. NA. 5530.

ROOMS, FURNISHED 37

Check the following rooms and if you need additional assistance—place a WANTED-TO-RENT ad in The Post. An experienced ad-writer will gladly help you. Call National 4200, Extension 331.

ALEX., VA.—Cool frt. twin bedrm., attr. furn.; sun deck, garage; conv. trans. new Govt. bldgs.; gentlemen. Temple 1680.

ALEX., 325 Hume ave.—Cool dble. bedrm. Also lge. twin-bed rm., share with another gentleman; 10-min. War Dept. TE. 5960.

ARLINGTON—Basement rm., pvt. bath; separate entrance; unlim. ph. in room; pvt. home. Gentiles. $45 for 2. GL. 0340.

ARL.—3 expos., priv. bath, shower; 10c bus; unlim. phone; $28. CH. 6448.

ARLINGTON (Little Falls Rd., 4861)—Nicely furn. dble. room, kitchenette; pvt. family; empl. couple; exc. trans. GL. 4586.

B ST. SE., 125—Airy comfortable twin bedroom opposite Congressional Library; also single; reas. FR. 9699.

B ST. NE., 917—Large front room; twin beds; conv. trans.; couple. FR. 4180.

BURLEITH, 3617 Tea st. nw.—Lge. rm., 1% beds; exc. trans.; gentlemen. EM 8081

C ST. NE., 120 (Apt. 501), near Capitol—Large, cool room, laund. priv.; conv. trans.; unl. sel.; girl; only $30. FR. 4926.

C ST. SE., 131—Single room; hot and cold water; for a daytime-employed gentleman. FR. 5833.

CHEVY CHASE, 4130 Military, rd.—Large front room, priv. lavatory, single or double; excellent trans. EM. 3901.

CHEVY CHASE (4501 Walsh st.)—Lge. dble. frt. rm. Priv. residence. Nr. trans. Gentlemen. GL. 3735.

CHEVY CHASE, D. C., near Circle—Gentleman, cool rm., private bath. EM. 4257.

CHEVY CHASE—Large corner rm., 3 windows, twin beds, shower; phone in room; 1 sq. Conn.; priv. family; gentlemen; $25 ea. WI. 6339 after 6 p. m., all day Sun.

COLUMBIA RD. AND 16TH—Next to bath; 2 people. CO. 4786 after 5.

COLUMBIA RD. NW., 1419—Cool, attr. rm., off porch, next bath; 2 girls; excellent transportation. CO. 6832.

CRITTENDEN ST. NE., 28—Sgle. rm., bath, shower; modern, adult home; gentleman, $4; near transportation. TA. 1694.

DELAFIELD PL. N.W., 832—Lge., attractive, dble. rm. Refined Jewish fam. GE. 8306.

DUPONT CIRCLE (1333 18th nw.)—Dble. studio rm.; also bright basement room.

GEORGIA AVE. NW., 5634—Cool rm., priv. family; nr. trans.; gentlemen. GE. 1539.

HAMILTON ST. NW., 26—Large double room, suitable 2 gentile gentlemen; Chillum bus at corner. GE. 2593.

HOBART ST. NW., 1636—Private family has redecorated and furn. 4 rooms, 3 entirely new, in their home for employed people; blk. Mt. Pleasant car and bus.

HOLLY ST. NW., 1436—Newly furn. front room, twin beds; next bath; gentlemen or employed couple; $45. RA. 4236.

K ST. SE., 1259—Attractive large rm., twin beds; conv. location; 2 girls or gentlemen; nr. transp. TR. 9355.

KILBOURNE NW., 1731—Cool dble. rm. with running water. Suit. 1 or 2. Exc. trans. MI. 6474.

LAWRENCE ST. NE., 1814—Large double bedroom, large closets; couple or girls; near transportation. DU. 4004.

MADISON ST. N.W., 56, Apt. 4—Two large, cool, newly furn. rms., semi-private bath with shower; in clean, quiet home. Reasonable. Gentile men. Express bus to Gov't depts. GL. 9092.

MARYLAND AVE. NE., 309, Apt. 4.—Single room in small apartment. Gentile lady. Exc. trans.

MONROE ST. NW., 1873—Girl to share large front rm., twin beds; also single room; convenient transp. AD. 6554.

NEWTON PL. NW., 625—Young lady, Govt. employed, share large rm.; exc. transp. GE. 8158.

NICHOLSON ST. N.W., 504—2 girls share lge. recreation rm. with another; priv. bath; seperate entrans. TA. 3596.

OTIS ST. N.E., 2412—Nice room, dble. bed, dble. exposure; block bus. DU. 0090.

PA. AVE. NW., 2210, Apt. 102—Large newly furnished room for two ladies of good taste, $22.50 each. Call ME. 0864.

PARKWOOD PLACE NW., 1360—Small fr. rm., nr. trans.; gentleman; reas. CO. 8586.

PARK RD. NW., 1844—Large triple room for girls; single beds; $16 each. Also single.

PARK RD. N.W., 1836—Gentleman share lrg. twin bedrooms. Exc. trans. CO. 7895.

POWHATAN PL. N.W.—4-room (kit., bath) apt.; private entrans; conv. trans. RA. 1564.

R ST. NW., 1608—Well furn. single room; running water; girl; conv. trans.

RANDOLPH ST. N.W., 702—Sgl.; pvt. home; conv. trans.; unl. ph.; lady. TA. 3911.

RANDOLPH ST. NW., 420—Gentleman to share cool large twin bedroom, shower; excellent bus service. TA. 6194.

RIGGS PL., 1731 (near Dupont Circle)—Ensign to share twin bedroom; excellent trans. MI. 8256.

S ST. NW., 42—Cool rm., next bath, for 1 or 2; adj. screened porch. MI. 5272.

TAKOMA PK.—1 lge., nicely furn. dbl. rm., 2 closets, porch, next bath; conv. transp. Reas. SH. 5154.

W ST. SE., 1617, near Navy Yard—On bus line; gentleman; $20. LI. 6616.

WARREN ST. NW., 4425—Modern bed-sitting room; easy chair, desk; exc. trans. Men. OR. 1757.

WEBSTER ST. N.W., 313—Cool frt. twin bedrm.; unltd phone; exc. trans., all cars, buses. RA. 5046.

PERSONAL LOAN COS. 28

(Operating under uniform small loan laws)

CASH LOANS TO $300
CONSUMER CREDIT SERVICE, INC.
1513 Georgia Ave. N.W. SHepherd 3667.

ALL loans at 2% per mo. Household Finance Corp., 7914-16 Georgia ave. Also 4400.

A FRIENDLY LOAN SERVICE.
H. O. SWALLY, MANAGER.
AYARS SMALL LOAN CO., INC.
7902 Georgia Ave. SH. 3700.

ROOMS, FURNISHED 37

(Continued from Preceding Column.)

1ST ST. N.W., 2310—Large, cool, front rm., twin beds. Also dble. rm. for 3 girls. Home privileges; conv. trans. CO. 7258.

2ND PL. NW., 6439—Large double room, next bath; near home; unlim. phone; nr. transp.; Gentile gentlemen. TA. 7451.

3D NE., 1727—Very lge. cool, nicely furn. rm., private home; unlim. phone; near trans.; 2 girls; gentiles., AD. 8265.

4TH ST. NW., 3806—Nice clean room, newly decorated; gentleman. RA. 0494.

5TH ST. NW., 3936—Nicely furn. front rm., near bath; unlim. phone; conv. trans.; reas.; for 2 girls. TA. 9163.

5TH ST. NW., 3807—Large front room, twin beds; near bath; exp. bus; Gentiles only; $3 each. RA. 8674.

5TH ST. SE., 106—Lge. rm., 4 windows; ampl. couple or girls; also small rm.; reas.; nr. Navy yd., on car line.

9TH ST. SW., 226—Large dble. rm. with five windows, next bath; also sgle. room. Clean, quiet home. No drinkers.

11TH ST. NW., 723—Double rooms, single beds; hot and cold water in room; bath on same floor; newly furn.; gentlemen.

12TH ST. NW., 1223 (Apt. 31)—Nicely furn. rm.; gentleman. DI. 0094.

12TH NE., 909—Dbl. for girls; nicely furn. home; conv. trans.; private. FR. 6816.

13TH ST. NW., 3305—Large room, twin beds; girl to share; $20; on bus line; Jewish family. NO. 7381.

14TH ST. N.E., 3323—Rooms for rent in private home; gentiles; near bus and car line. MI. 1211.

14TH ST. N.W., 3461—See this and your room hunting is over. Unusually attr. dble. corner room, twin beds, large private bath.

15TH ST. N.E., 424—Front rm., sgle. beds; next bath; radio; conv. trans.; 2 employed Gov't gentlemen. TR. 3134.

18TH ST. NE., 641—Sgle. and dble. rm.; phone service; conv. trans. TR. 3175.

18TH ST. NE., 3711—Large front dble. rm.; 2 or 3 gentlemen or couple, next bath; priv. home; conv. trans. MI. 1430.

20TH ST. NW., 2400—Refined young man to share room with 2 others; corner rm., 3 windows; single beds; refs. NO. 8901.

24TH ST. NE., 3618—Large front double room, a.m.i.; 1 block bus; reasonable.

27TH ST. NW., 2830, nr. Wardman Park—Front twin bedrm., 2nd floor. AD. 7748.

42ND ST. NW., 4438, at Albemarle, blk. Wis. ave.—Large rm., next modern bath; unlim. ph.; conv. Hot Shoppe; gar., no charge; no other roomers; pvt. home; empl. gentleman. $30. EM. 4875.

COOL TWIN BEDROOM: near 12th and Rhode Island ave. ne.; suit. 2 or 3 gentlemen. HO. 9424.

DOUBLE ROOM, twin beds; nicely furn. Also single rm., dbl. bed; next bath; unl. phone; conv. trans. Gentlemen or empl. couple. Jewish family. TR. 4769.

GENTLEMAN—To share twin bed rm. Also dble. basement rm. Conv. trans. AD. 9732.

MASTER BEDRM., 2 girls; cool, nice section of town; excel. transportation; unlimited phone. NO. 7828.

AIR COND., light, sgle. rm., dble. exposure. New brick home, unlim. ph., bus transp. Gentile gentleman. WA. 5904 after 7 p.m.

DOWNTOWN—Choice front, twin beds, tile bath; unl. phone; elevator; gentlemen. Apt. 302, 1217 K. ave. nw. CO. 8772

COOL, airy rooms; pvt. home; newly dec.; all conv.; one block from exp. buses. Ph. SH. 7213. 111 Maple ave., Takoma Park.

ROOM for one more in our household; five girls would like interesting sixth girl. Gentile. 23-30. Call WO. 7938.

NW. section—Twin bedrm., adj. bath., in apt. with 1; kit. priv.; nr. bus. RA. 8868.

NORTHWEST—Two attractive rooms, one double and two single; next bath; private residence; conv. trans. NO. 1541.

TWIN BEDROOM with twin closets; suitable 2 refined girls; Park rd. near 16th st.; gentiles. HO. 4330.

DESIRABLE clean room, large closet; 2 or 3 gentiles; conv. trans. Northwest section. ADams 3574.

DOUBLE rm. and rm. to share, next bath; sgle. beds, new furn.; new pvt. home; privil.; gentile Gov't girls. Ref. TR. 6961.

126 E ST. NW.—Large, cool rms. for men of sober habits; can accommodate six; $3.50 to $4.50 week each.

NORTHWEST SECTION
Nicely furn., twin bed rm., next bath, shower. Conv. trans. RA. 9468.

SINGLE or double bedroom, cool; good transportation; employed women pref.; $30 single, $40 double. Apt. 307, 1910 Kalorama rd. nw. NO. 5950.

LARGE second-floor front, nicely furnished; private family, gentiles. GE. 7305.

N.W. SECTION—Entire floor, 3 bedrooms, den, 1½ baths, $50 ea.; refs. OR. 3884.

DOUBLE ROOM, new furniture, twin beds, large closet; settled married couple or settled ladies, gentiles, no drinkers or smokers. TA. 9133.

DOWNTOWN, 17th and H nw.—Room for Army or Navy officer. Private home. Private entrance. Maid service. References. $45. Di. 0371, 6-8 p. m.

4606 5TH ST. N.W.—Large front room for 2 or 3; unlim. phone. Express bus. Gentiles. RA. 6793.

STUDIO room with deck porch; suitable for 2; $40; 18th near S. Shown by appt. Mct. 5700.

UPPER 16th st.—On fast bus line; lovely refined home; semibath, 1 single room; gentleman. RA. 9454.

NEW BERNE, Apt. 73, 12th and Mass. Ave. nw.—Catholic girl share twin bedrm.; walking distance downtown. DI. 1029.

1602 P ST. NE.—Front bedroom. Furnished; ladies.

GENTLEMAN-OFFICERS ATTENTION — Bedroom and sitting room suites with lavatory, cool recreation room, butler pantry, room service; 10c bus. OX. 4639. Club Glebe, a reasonable place to live and privately entertain your friends.

Large Double Living Room

and large double bedroom; suitable for 3 or 4 girls. Reas. TA. 6739. N.W. section.

ROOMS, SUBURBAN 41

ARL., VA., 2308 N. Florida, near Lee h'wy. and 10c fare—Twin bedrm., adjoining bath; refined single ladies. CHes.0856 after 6:30 p. m.

ARLINGTON—Comfortable single rm., next to bath; pvt. home; for settled lady. Home privileges. GLebe 1459.

PERSONAL LOAN COS. 28

(Operating under uniform small loan laws)

CONFIDENTIAL
LOANS
TO
Employed Women
ON SIGNATURE ALONE
NEW REDUCED INTEREST RATES

Easy Repayment Schedule
$100 repay $8.33 per mo. plus int.
$200 repay $16.66 per mo. plus int.
$300 repay $24.99 per mo. plus int.

Phone MISS HOOVER TODAY and receive the money today.

SHEPHERD 2500
PROMPT, COURTEOUS SERVICE
Supervised by Commissioner of Loans, State of Maryland

NOW—YOU CAN BORROW AT
NEW LOWER RATES
Effective on All Loans
- NO SECURITY—NO ENDORSERS
- SPECIAL PLAN FOR EMPLOYED WOMEN
- SPECIAL SERVICE TO NEWCOMERS
- ONE DAY SERVICE

Arrange Your Loan by Phone. Then Call at the Office and Receive Your Money

STANDARD LOAN SERVICE, INC.
3319 Rhode Island Ave. N.E. Mt. Rainier, Md. Phone WArfield 4234
Ask for Mr. Holland

BUDGET FINANCE COMPANY
6923 Wisconsin Ave. at East-West Highway
Phone WIsconsin 7880 Bethesda, Md. Ask for Mr. Cosley

ROOMS, SUBURBAN 41

Check the following rooms and if you need additional assistance—place a WANTED-TO-RENT ad in The Post. An experienced ad-writer will gladly help you. Call National 4200, Extension 331.

(Continued from Preceding Column.)

ARLINGTON—Single room; no other roomers; shower, unlim. phone; conv. to new Govt. bldgs. $7 week. GLebe 2744.

ARLINGTON—Cool, cultured, surroundings; new home; sgle. or dble. Private bath, also sgle. or dble., connected bath. Empl. gentiles. CH. 1097.

ARL., 2313 N. Madison st.—Large dble. or sgle. rm.; newly dec.; innerspring matt.; ½ blk. Lee hwy. bus; gentiles. GL. 0501.

ARLINGTON, VA.—Bright, cool, airy room, twin beds; near transportation; reasonable. OXford 1633.

BELLE HAVEN, Alex.—Room and bath, pvt. home; 2 meals if desired; reas.; ladies, gentiles; conv. bus. Alex. 6549.

BETHESDA—Nicely furnished room, suitable for young lady; gentile home of young couple; $30 month, including breakfast. WI. 6998.

COTTAGE CITY, MD.—15 min. d'town; 2 double rms. on first floor. WA. 9771.

FRIENDSHIP HEIGHTS, MD.—Single rm., priv. bath; gentile. OLiver 8260.

SILVER SPRING—Comfortable single rm.; modern private home; semi-private bath; Gov't gentile man preferred. SH. 8206.

SILVER SPRING—Cool, single room with porch, for 1 gentleman, in pvt. home; ¾ bed; very conv. transp. SH. 3467.

ARLINGTON HOTEL

1½ miles south of new War Dept., on U. S. No. 1; bus stop at door; all outside cool rooms; special weekly rates. Ivy 1046.

ROOMS WITH BOARD 43

ALEXANDRIA (204 Oxford st.)—Lge. dble. rm., cool; conv. War Bldg. and trans.; home cooking; couple or 2 men. TE. 3321.

CHEVY CHASE—Charming room, bath, in lovely home; delicious meals; near Conn. ave. bus line. Gentleman. Wis. 2551.

DUPONT CIRCLE—Jewish home; lge. twin bedrm., sgle. rm., next bath; priv. Reas. NO. 4005.

E. CAPITOL ST. SE., 1002—Twin bedrms.; excel. meals; nr. trans.; $9 ea. FR. 7950.

FT. DAVIS PL. SE., 1643—Jewish gentleman to share rm. Exc. meals. TR. 3621.

MT. PLEASANT—Home for girls; new; fine meals, unl. tel.; 20 min. d'town. AD. 1151.

P ST. NW., 1733—Single, dbl. and triple rms. Home cooking. Excel. trans. Girls.

ROCK CREEK CHURCH RD. NW.—Jewish home; attr. large, cool rm., suit. 2 girls or cple.; exc. meals; nr. trans. RA. 2261.

16TH ST. NW., 5315—Beautiful master bedroom in graciously styled home; ideal for couple; fine food. RA. 7713.

16TH ST. NW., 3035—Vacancy for young man; excel. meals; good trans. AD. 6265.

17TH NW., 1309 (above Mass. ave.)—Rm., suit 3 or 4; pvt. bath; bal. meals. Owner.

GIRL TO SHARE lge. frt. rm.; twin beds; near bath; 1 blk. transp. Reas. WO. 0629.

BEL-AIR CLUB (7710 Blair rd. nw.), ½ block Georgia ave. car and bus—Choice rooms for particular people, by DAY, WEEK OR MONTH. Real summer home, fine food. SH. 3317—SH. 9775.

STUDIO Rooms; girls; sun porch; excellent meals; trans. AD. 0679

CHILDREN BOARDED 45

NICE country home for children, 1-4 yrs.; reas. board. Call Fairfax 158-J-1.

BOARDING HOMES WANTED

BOARDING homes for Jewish children in D. C. or nearby areas. Phone GEorgia 1035 or write Jewish Social Service Agency, 1131 Spring rd. nw.

APARTMENTS, FURN. 50

ARLINGTON—Month of August. Beautifully furn. 2-bedroom apt. Conv. to War and Navy Bldgs. $125. CH. 7500, Ex. 396.

EYE ST. NW., 2222—Girl to share apt with 2 other girls. RE. 2868. Apt. 506.

P ST. NW., 2109, Apt. 102—Girl, 21 to 28 years, to share 2-room front apartment; twin beds. DI. 7409.

16TH ST. NE., 1027—Nice 2-bedroom, living room, kitchen, bath and dinette; leaving city, must sell furniture; bargain, $126; rent $42 per month.

21ST AND VIRGINIA AVE. N.W.—For month, completely furn., modern, new apt. for two; $100. NA. 3120, Ext. 788.

N.W. SECTION—Girl to share nicely furn. apt. with two others. WO. 4836.

REFINED YOUNG LADY to make home with mother and daughter in modern apts. MI. 2104 after 2 o'clock.

4313 MADISON ST., Hyatt., Md.—2 Govt. girls will share suburban apt., 3 rooms, kitchen, bath, with 2 gentile girls; 2 blocks bus. Warfield 7303.

APTS., UNFURN. 52

Check the following apartments and if you need additional assistance—place a WANTED-TO-RENT ad in The Post. An experienced ad-writer will gladly help you. Call National 4200, Extension 331.

LIVING ROOM, BEDROOM, DINETTE KITCHEN, BATH. Large new apartment development, $49.50 month, heat, and hot water included. Suitland Md., where town meets country; 22 minutes downtown by bus; September 1 occupancy. PHONE EXECUTIVE 3065, SUNDAYS, PHONE SPRUCE 0739.

SUITLAND MANOR, INC.

APARTMENTS WANTED 54

ARLINGTON or Alexandria—1 or 2 room unfurn. apt. for emp. couple; convenient to bus line. Call after 7:30 p.m., TE. 2213.

CHEVY CHASE CIRCLE

Area; gentleman with B.P.C. desires 1-room, k. and b. apt. EX. 4500, Ext. 208.

DUPONT CIR. VIC.—Emp. lady wants furn. or unfurn. 1 rm., k., b. HO. 9000, ext. 121.

ARMY officer and wife desire small apartment, unfurnished. Call OR. 3133.

3 OR 4 RM. furnished apt. for couple and baby; conv. NE. location. AT. 3395.

WANTED by discriminating couple, 2-bedroom furn. or unfurn. apt. in exclusive NW. area; conv. to State Dept.; immediate occupancy. Miss Bowie, HO. 3707.

YOUNG Govt. coupe desire small furn. apt. in Arlington section. CH. 7024.

COLORED—2-rm. apt. wanted by Govt. messenger and aunt. DI. 3295.

HOUSES, FURNISHED 57

Check the following houses, and if you need additional assistance—place a WANTED-TO-RENT ad in The Post. An experienced ad-writer will gladly help you. Call National 4200, Extension 331.

MT. PLEASANT SECTION—Attrac. 6-rm. home; 3 bedrms., bath, sleeping porch; avail. immed.; reas. rent; refs; adults. NA. 8880.

$150—Potomac Heights, 9 rooms, 1 bath, coal stoker, garage. 3518 Conn. Ave.—T. L. Phillips—WO. 7900.

HUSBAND in service, willing to share 3-bedroom home with very desirable couple. TEmple 4515.

ATTRACTIVE STONE-AND-BRICK HOME near new War and Navy Bldgs., just off Lee blvd. Large paneled living room with fireplace opening on solarium, paneled dining room, butler's pantry, powder room. 1st-floor maid's room and bath; on 2nd floor, 4 bedrooms, 2 baths and sleeping porch; recreation room, 2-car garage, stone patio and beautiful gardens. Available for 4 months. $225.
GEORGE MASON BREEN CO.
2840 WILSON BLVD. ARLINGTON, VA.
CH. 3838. Eves., GL. 3838.

2 bedrooms, bath; garage; conv. loc., $105
4 bedrooms, 1½ baths; garage;.....$125
ALLIED REALTY CORP.
Mrs. Christman 6600 Wisconsin Ave. Wisconsin 6649.

HOUSES, FURN., UNFURN. 58

McLEAN, VA.—Almost new, modern, 6 rms. (2 bedrooms), gar., oil heat, spacious grounds; 1 blk. bus; imm. possession; $150. Elmwood 404.

HOUSES, UNFURN. 59

MONTICELLO PARK, VA.—$150 MO.
Five minutes from District, near new Army and Navy Building. New detached, 6-room, 2-bath modern home. Available immediately.
BRITZELL.
1515 K St. N.W. DIstrict 3100.

5706 CHEVY CHASE PARKWAY (near Chevy Chase Circle)—DO NOT DISTURB TENANT. Vacant August 16. 9 rooms, 2 baths, brick; 2-car garage; oil heat. To be reconditioned. Rent or sale. Buyer preferred. FULTON R. GORDON, Owner, 1427 Eye st. nw. DI. 8130. Office hours, 8 a. m. to 9 p. m.

IMMEDIATE POSSESSION—New condition; 8-room and bath frame; Glebe rd., Va.; ¼ square south of Russell rd.; similar type house in Md., near Baltimore; rent or sale. Buyers preferred. Generous terms. FULTON R. GORDON, Owner, 1427 Eye st. nw. DI. 8130. Office hours, 8 a. m. to 9 p. m.

ROOMS, SUBURBAN 41

Check the following rooms and if you need additional assistance—place a WANTED-TO-RENT ad in The Post. An experienced ad-writer will gladly help you. Call National 4200, Extension 331.

(Continued from Preceding Column.)

ARLINGTON—Cool, cultured, surroundings; new home; sgle. or dble. Private bath, also sgle. or dble., connected bath. Empl. gentiles. CH. 1097.

ARL., 2313 N. Madison st.—Large dble. or sgle. rm.; newly dec.; innerspring matt.; ½ blk. Lee hwy. bus; gentiles. GL. 0501.

ARLINGTON, VA.—Bright, cool, airy room, twin beds; near transportation; reasonable. OXford 1633.

BELLE HAVEN, Alex.—Room and bath, pvt. home; 2 meals if desired; reas.; ladies, gentiles; conv. bus. Alex. 6549.

BETHESDA—Nicely furnished room, suitable for young lady; gentile home of young couple; $30 month, including breakfast. WI. 6998.

COTTAGE CITY, MD.—15 min. d'town; 2 double rms. on first floor. WA. 9771.

FRIENDSHIP HEIGHTS, MD.—Single rm., priv. bath; gentile. OLiver 8260.

SILVER SPRING—Comfortable single rm.; modern private home; semi-private bath; Gov't gentile man preferred. SH. 8206.

SILVER SPRING—Cool, single room with porch, for 1 gentleman, in pvt. home; ¾ bed; very conv. transp. SH. 3467.

ARLINGTON HOTEL

1½ miles south of new War Dept., on U. S. No. 1; bus stop at door; all outside cool rooms; special weekly rates. Ivy 1046.

ROOMS WITH BOARD 43

ALEXANDRIA (204 Oxford st.)—Lge. dble. rm., cool; conv. War Bldg. and trans.; home cooking; couple or 2 men. TE. 3321.

CHEVY CHASE—Charming room, bath, in lovely home; delicious meals; near Conn. ave. bus line. Gentleman. Wis. 2551.

DUPONT CIRCLE—Jewish home; lge. twin bedrm., sgle. rm., next bath; priv. Reas. NO. 4005.

E. CAPITOL ST. SE., 1002—Twin bedrms.; excel. meals; nr. trans.; $9 ea. FR. 7950.

FT. DAVIS PL. SE., 1643—Jewish gentleman to share rm. Exc. meals. TR. 3621.

MT. PLEASANT—Home for girls; new; fine meals, unl. tel.; 20 min. d'town. AD. 1151.

P ST. NW., 1733—Single, dbl. and triple rms. Home cooking. Excel. trans. Girls.

ROCK CREEK CHURCH RD. NW.—Jewish home; attr. large, cool rm., suit. 2 girls or cple.; exc. meals; nr. trans. RA. 2261.

16TH ST. NW., 5315—Beautiful master bedroom in graciously styled home; ideal for couple; fine food. RA. 7713.

16TH ST. NW., 3035—Vacancy for young man; excel. meals; good trans. AD. 6265.

17TH NW., 1309 (above Mass. ave.)—Rm., suit 3 or 4; pvt. bath; bal. meals. Owner.

GIRL TO SHARE lge. frt. rm.; twin beds; near bath; 1 blk. transp. Reas. WO. 0629.

BEL-AIR CLUB (7710 Blair rd. nw.), ½ block Georgia ave. car and bus—Choice rooms for particular people, by DAY, WEEK OR MONTH. Real summer home, fine food. SH. 3317—SH. 9775.

STUDIO Rooms; girls; sun porch; excellent meals; trans. AD. 0679

ARLINGTON HOTEL

1½ miles south of new War Dept., on U. S. No. 1; bus stop at door; all outside cool rooms; special weekly rates. Ivy 1046.

ROOMS WITH BOARD 43

ALEXANDRIA (204 Oxford st.)—Lge. dble. rm., cool; conv. War Bldg. and trans.; home cooking; couple or 2 men. TE. 3321.

CHEVY CHASE—Charming room, bath, in lovely home; delicious meals; near Conn. ave. bus line. Gentleman. Wis. 2551.

DUPONT CIRCLE—Jewish home; lge. twin bedrm., sgle. rm., next bath; priv. Reas. NO. 4005.

E. CAPITOL ST. SE., 1002—Twin bedrms.; excel. meals; nr. trans.; $9 ea. FR. 7950.

FT. DAVIS PL. SE., 1643—Jewish gentleman to share rm. Exc. meals. TR. 3621.

MT. PLEASANT—Home for girls; new; fine meals, unl. tel.; 20 min. d'town. AD. 1151.

P ST. NW., 1733—Single, dbl. and triple rms. Home cooking. Excel. trans. Girls.

ROCK CREEK CHURCH RD. NW.—Jewish home; attr. large, cool rm., suit. 2 girls or cple.; exc. meals; nr. trans. RA. 2261.

16TH ST. NW., 5315—Beautiful master bedroom in graciously styled home; ideal for couple; fine food. RA. 7713.

16TH ST. NW., 3035—Vacancy for young man; excel. meals; good trans. AD. 6265.

17TH NW., 1309 (above Mass. ave.)—Rm., suit 3 or 4; pvt. bath; bal. meals. Owner.

GIRL TO SHARE lge. frt. rm.; twin beds; near bath; 1 blk. transp. Reas. WO. 0629.

BEL-AIR CLUB (7710 Blair rd. nw.), ½ block Georgia ave. car and bus—Choice rooms for particular people, by DAY, WEEK OR MONTH. Real summer home, fine food. SH. 3317—SH. 9775.

STUDIO Rooms; girls; sun porch; excellent meals; trans. AD. 0679

CHILDREN BOARDED 45

NICE country home for children, 1-4 yrs.; reas. board. Call Fairfax 158-J-1.

BOARDING HOMES WANTED

BOARDING homes for Jewish children in D. C. or nearby areas. Phone GEorgia 1035 or write Jewish Social Service Agency, 1131 Spring rd. nw.

APARTMENTS, FURN. 50

ARLINGTON—Month of August. Beautifully furn. 2-bedroom apt. Conv. to War and Navy Bldgs. $125. CH. 7500, Ex. 396.

EYE ST. NW., 2222—Girl to share apt with 2 other girls. RE. 2868. Apt. 506.

P ST. NW., 2109, Apt. 102—Girl, 21 to 28 years, to share 2-room front apartment; twin beds. DI. 7409.

16TH ST. NE., 1027—Nice 2-bedroom, living room, kitchen, bath and dinette; leaving city, must sell furniture; bargain, $126; rent $42 per month.

21ST AND VIRGINIA AVE. N.W.—For month, completely furn., modern, new apt. for two; $100. NA. 3120, Ext. 788.

N.W. SECTION—Girl to share nicely furn. apt. with two others. WO. 4836.

REFINED YOUNG LADY to make home with mother and daughter in modern apts. MI. 2104 after 2 o'clock.

4313 MADISON ST., Hyatt., Md.—2 Govt. girls will share suburban apt., 3 rooms, kitchen, bath, with 2 gentile girls; 2 blocks bus. Warfield 7303.

APTS., UNFURN. 52

Check the following apartments and if you need additional assistance—place a WANTED-TO-RENT ad in The Post. An experienced ad-writer will gladly help you. Call National 4200, Extension 331.

LIVING ROOM, BEDROOM, DINETTE KITCHEN, BATH. Large new apartment development, $49.50 month, heat, and hot water included. Suitland Md., where town meets country; 22 minutes downtown by bus; September 1 occupancy. PHONE EXECUTIVE 3065, SUNDAYS, PHONE SPRUCE 0739.

SUITLAND MANOR, INC.

APARTMENTS WANTED 54

ARLINGTON or Alexandria—1 or 2 room unfurn. apt. for emp. couple; convenient to bus line. Call after 7:30 p.m., TE. 2213.

CHEVY CHASE CIRCLE

Area; gentleman with B.P.C. desires 1-room, k. and b. apt. EX. 4500, Ext. 208.

DUPONT CIR. VIC.—Emp. lady wants furn. or unfurn. 1 rm., k., b. HO. 9000, ext. 121.

ARMY officer and wife desire small apartment, unfurnished. Call OR. 3133.

3 OR 4 RM. furnished apt. for couple and baby; conv. NE. location. AT. 3395.

WANTED by discriminating couple, 2-bedroom furn. or unfurn. apt. in exclusive NW. area; conv. to State Dept.; immediate occupancy. Miss Bowie, HO. 3707.

YOUNG Govt. coupe desire small furn. apt. in Arlington section. CH. 7024.

COLORED—2-rm. apt. wanted by Govt. messenger and aunt. DI. 3295.

HOUSES, FURNISHED 57

Check the following houses, and if you need additional assistance—place a WANTED-TO-RENT ad in The Post. An experienced ad-writer will gladly help you. Call National 4200, Extension 331.

MT. PLEASANT SECTION—Attrac. 6-rm. home; 3 bedrms., bath, sleeping porch; avail. immed.; reas. rent; refs; adults. NA. 8880.

$150—Potomac Heights, 9 rooms, 1 bath, coal stoker, garage. 3518 Conn. Ave.—T. L. Phillips—WO. 7900.

HUSBAND in service, willing to share 3-bedroom home with very desirable couple. TEmple 4515.

ATTRACTIVE STONE-AND-BRICK HOME near new War and Navy Bldgs., just off Lee blvd. Large paneled living room with fireplace opening on solarium, paneled dining room, butler's pantry, powder room. 1st-floor maid's room and bath; on 2nd floor, 4 bedrooms, 2 baths and sleeping porch; recreation room, 2-car garage, stone patio and beautiful gardens. Available for 4 months. $225.
GEORGE MASON BREEN CO.
2840 WILSON BLVD. ARLINGTON, VA.
CH. 3838. Eves., GL. 3838.

2 bedrooms, bath; garage; conv. loc., $105
4 bedrooms, 1½ baths; garage;.....$125
ALLIED REALTY CORP.
Mrs. Christman 6600 Wisconsin Ave. Wisconsin 6649.

HOUSES, FURN., UNFURN. 58

McLEAN, VA.—Almost new, modern, 6 rms. (2 bedrooms), gar., oil heat, spacious grounds; 1 blk. bus; imm. possession; $150. Elmwood 404.

HOUSES, UNFURN. 59

MONTICELLO PARK, VA.—$150 MO.
Five minutes from District, near new Army and Navy Building. New detached, 6-room, 2-bath modern home. Available immediately.
BRITZELL.
1515 K St. N.W. DIstrict 3100.

5706 CHEVY CHASE PARKWAY (near Chevy Chase Circle)—DO NOT DISTURB TENANT. Vacant August 16. 9 rooms, 2 baths, brick; 2-car garage; oil heat. To be reconditioned. Rent or sale. Buyer preferred. FULTON R. GORDON, Owner, 1427 Eye st. nw. DI. 8130. Office hours, 8 a. m. to 9 p. m.

IMMEDIATE POSSESSION—New condition; 8-room and bath frame; Glebe rd., Va.; ¼ square south of Russell rd.; similar type house in Md., near Baltimore; rent or sale. Buyers preferred. Generous terms. FULTON R. GORDON, Owner, 1427 Eye st. nw. DI. 8130. Office hours, 8 a. m. to 9 p. m.

Thrill That Comes Once in a Lifetime

SUBURBAN RENT 60

PRINCE GEORGES COUNTY—Large country home, furnished; 6 bedrms; magnificent view; porch, 2-car garage; cellar full of coal; 1½ miles to Fenn. R. R. or bus; $100 month; references. Hyatt. 5174.

6-ROOM BUNGALOW—FURNISHED. AT. 2820.

WANTED TO RENT 63

COMMISSIONED OFFICER, adult family, wants 2 or 3-bedrm. house in Arlington (unfurn.) Near 10c bus zone. GLebe 8023.

LIST YOUR SMALL D. C. HOUSES WITH US FOR RENT.
GEO. P. HANE INC.
514 F St. N.W. NA. 3964.

SMALL house by university professor on war work. References. WO. 3674, 7 to 8:30 p. m.

WAREHOUSE WANTED

About 3,000 sq. ft. with platform if possible. N.W. section preferred. Call NA. 1836.

Out-of-Town HOUSES 64D

ATLANTIC CITY, N. J.

ATLANTIC CITY—Modern 8-room home, furnished to sleep 12. Ocean City, 7 mi. to airport. Reas. for duration. CH. 3458.

OFFICES, RENT 66

17TH & L NW.—Light, airy, about 900 sq. ft., with or without equip. RE. 0433.

PATENT ATTORNEYS have 2 rooms in suite of 10 for sublease, separately or together; telephone and secretarial service available if des

RIGHT AROUND HOME — BY DUDLEY FISHER

I'M GOING TO SLEEP OUT IN THAT HAMMOCK! I WAS TALKING TO A SAILOR TODAY AND HE SAID IT WAS SWELL!
YOU'LL PROBABLY FALL OUT!
BREAKFAST!
NOT EXACTLY!
WELL, HE DIDN'T FALL OUT!
I'LL HAVE TO ASK THAT SAILOR HOW THEY GET THE KINKS OUT IN THE MORNING!
MAYBE THAT'S WHAT THE NAVY CALLS "THE BENDS"!

JOE PALOOKA — Return of the Dynamiter — BY HAM FISHER

HOLY SMOKES-- IT'S BATEESE AN' THE DAME!!
THEY GOT A MOTORCYCLE-- FER HEVVIN'S SAKES!
JOE---JERREE---
UGHHHH-
OOOF
---DEN I FEEX DE WIRES---AN'--BOOM--DAS ALL FOR ALL DEM NAZEE, DE LOCKS, CANAL AN' EV'REE-TEENG!
H-H-HOW ABOUT BABETTE? D-DID YOU UNHITCH HER?
Y-YEAH?
NOW WHAT YOU TEENK? SHE'S SO 'APPY---AN' NOW SHE'S EAT GRASS AN' SEN' YOU LOVE.
GEE, THAT'S GREAT.
I'LL SAY.

WINNIE WINKLE — The Optimist — BY BRANNER

NOW THAT WE'RE OUT OF EARSHOT, HERE'S THE DOPE! DAN MANLEY HIRED HIS DAD'S OLD LAW FIRM TO HANDLE WINNIE'S SIDE OF THE CASE!
WHO ARE THEY? ARE THEY GOOD LAWYERS?
GOOD LAWYERS? DRIPPY, DRIPPY, DROOP AND DRIPPY? THEY'RE ALL OVER SEVENTY, ALL EMINENTLY RESPECTABLE AND ETHICAL-- AND ALL STUFFED SHIRTS!!
DO YOU THINK WE CAN BEAT THEM?
BEAT THEM? WHY, IF I KNOW ANYTHING ABOUT LAW AND STUFF, WE'LL DIVE-BOMB THEM -- WE'LL BLITZ THEM!!
H'MM! THEN THOSE TWINS ARE AS GOOD AS MINE!!

NAPOLEON AND UNCLE ELBY — BY CLIFFORD McBRIDE

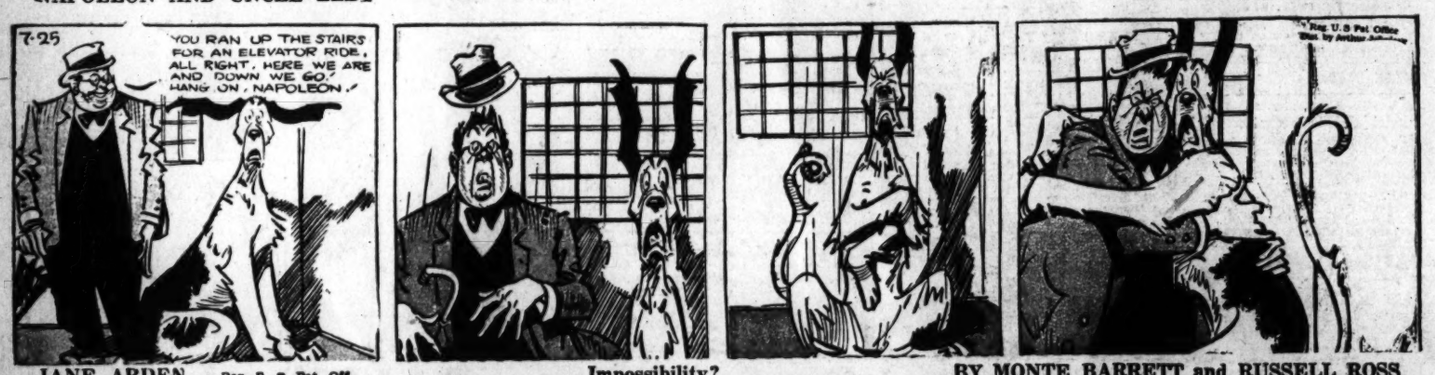

JANE ARDEN — Impossibility? — BY MONTE BARRETT and RUSSELL ROSS

1942, The Register and Tribune Syndicate
7-25
AND TO DOUBLE-CHECK, A MONITOR LISTENS IN ON EVERY WORD BROADCAST-
IN THE FIRST PLACE, WE'VE CHECKED THESE COMMERCIAL STATIONS— LOYAL PEOPLE, HELPING EVERY WAY THEY CAN-
AND YET THERE'S NOTHING ELSE ON THE AIR-
NOTHING— NOT SINCE WE WRECKED THE SECRET NAZI RADIO TRUCK-
STILL, MESSAGES ARE GETTING THROUGH— SOMEHOW, THEY'RE BEING CARRIED ON THE ONLY RADIOS THAT ARE OPERATING!
IT DOESN'T SEEM POSSIBLE, BUT IT MAKES SENSE— COME ON!

SUPERMAN — Enter—Superman — BY JERRY SIEGEL and JOE SHUSTER

BOB GRANT!
I THOUGHT I TOLD YOU, BRIGHAM, THAT MR. GRANT WAS NOT TO BE ADMITTED.
HE DELIVERED YOUR MESSAGE- BUT I TOLD HIM I WAS COMING IN ANYWAY!
GET OUT!
I'M LEAVING- BUT ALL OF YOU ARE COMING WITH ME!
BOB! ARE YOU OUT OF YOUR MIND?
HE-HE'S GOT A GUN!!
WH-WHERE ARE YOU TAKING US?
DON'T SHOOT!
I'M NOT GOING TO HARM ANY OF YOU. WE'RE GOING TO THE MILL.. AND REMEMBER; GIVE NO SIGN TO THE GUARDS THAT I'M FORCING YOU TO ENTER, OR... YOU'LL REGRET IT!
LATER... AS BOB AND THE CANBYS ENTER THE STEEL MILL A COSTUMED FIGURE FLASHES DOWNWARD FROM ABOVE...
LOIS- IN PERIL...!
WHEN THE BLAST OCCURS YOU'LL BE DESTROYED ALONG WITH THE MILL!
THAT ALL DEPENDS ON SUPERMAN!
1103.
Copyright 1942, McClure Newspaper Syndicate

Private Lives

By Edwin Cox

CITIZEN CURTIN

BEING PRIME MINISTER OF AUSTRALIA DOESN'T CALL FOR POMP AND CEREMONY IN THE OPINION OF PLAIN JOHN CURTIN. WHEN HE HAS SOMEWHERE TO GO, HE HOPS A TRAM WITH THE REST OF THE FOLKS IN MELBOURNE.

ARKANSAS TRAVELER

AMERICAN ARTIST THOMAS BENTON ONCE HOOFED IT THROUGH TENNESSEE AND ARKANSAS, PAYING FOR FOOD AND LODGING WITH TUNES ON HIS HARMONICA.

SINGER'S SIDELINE

METROPOLITAN OPERA TENOR FREDERICK JAGEL IS SUCH A CRACK FISHERMAN THAT OLD SALTS UP NEWFOUNDLAND WAY HAVE MADE HIM HONORARY CAPTAIN OF A GRAND BANKS SCHOONER.

TONIGHT AT 8

BOB HOPE

PAULETTE GODDARD

JERRY COLONNA

and the singing Six Hits And a Miss make fun and melody in Columbia's

"Soldiers With Wings"

Hear Bob Hope sing his parody on "Tangerine" which he calls "Gasoline" . . hear Eddie Dunstadter's orchestra and Jerry Colonna's trombone solo.

Tonight at 8

Reminder: The C. B. S. true-life thriller of the war — "Commandos" — is now presented Saturday nights at 8:30. More gripping than fiction.

WJSV 1500 ON YOUR DIAL

Columbia's Station for the Nation's Capital

The Post Radio Highlights

11:30 a. m., WMAL—Continuing with its highly popular schedule of reproducing the lives of great American heroes, the Little Blue Playhouse will present a play entitled: "Davy Crockett Plows a Furrow Straight."

6:15 p. m., WOL—Archduke Otto of Austria will speak on the program "Austrian Democracy and Independence." Representative H. P. Eberharter of Pennsylvania, will introduce the principal speaker, Senator Claude Pepper of Florida.

7:00 p. m., WJSV—Representatives of government, labor and industry meet on "People's Platform" for an informal discussion of the problem of putting a ceiling on wages. They are to talk about whether such a ceiling is needed, and if so how it should be applied.

8:00 p. m., WJSV—Actress Paulette Goddard, Comedian Bob Hope and Jerry Colonna and the singing group "Six Hits and a Miss" are guests on Columbia's "Soldiers With Wings."

9:00 p. m., WMAL—Returning to the scene of previous triumphs as conductor of the Summer Symphony Orchestra will be Lorin Maazel, the 12-year-old boy who startled staid New York's musical world by his comprehensive leadership of the group last summer.

9:45 p. m., WJSV—Soprano Jessica Dragonette and Tenor Bill Perry share the spotlight on Columbia network's popular musical program, "Saturday Night Serenade."

Saturday, July 25 — Washington — Eastern War Time

WMAL 470M-630KC	WRC 316M—950KC	WOL 229M—1260KC	WJSV 206M—1500KC
Today's Prelude. 6-7; Klbitzers. 7:05-9; News at 7 and 9:30; Earl Godwin. at 7:45.	Timekeeper. 6-9:45; News. 9; Timekeeper	Dawn Pat. to 6:30; Brown. 6:35-8:30; News. 8:30; C'ton's News. 7:30 & 8:30.	Sun Dial. 6 to 7. News. 6:45 & 7:30; Godfrey. 7 to 9:25; News. 9.
9:00—Breakfast 9:15— Club 9:30— " " 9:45— " "	Housewives' Music; Gardening Symphony Hall " "	Art Brown " " Homemakers News; H'makers	Arthur Godfrey Garden Gate
10:00—News; Rogers 10:15— Children's 10:30— Frolic 10:45—Valley Boys	" " Dancing " Preview "	Homemakers Mr. Moneybags Arlington on the Air	Youth on Parade " " Hillbilly Championships
11:00—Alexandria 11:15— On 11:30— The 11:45— Air	The Creightons America, the Free	" " " " United States Army Band	Rhythm Boys God's Country Let's Pretend " "
12:00— " " 12:15—News; Rogers 12:30—Farm and 12:45— Home Hour	News; Novelette Consumers Time Treasury Stars Devotions	Interlude Music News; Music Davis' Orchestra	Armstrong Theater Stars Over Hollywood
1:00—Vincent Lopez 1:15— Orchestra 1:30—Sing Time 1:45—Joan Brooks	Watcha Know Joe? All Out Victory News	Russ Hodges' Sports Page " " Australian News	Country Journal Science Adv. Dugout Chatter
2:00—Records for 2:15—Fighting Men 2:30—Dr. Hickory 2:45—Recital Period	U. S. Marine Band Synthetic Rubber Matinee Rhythm	Russ Hodges " " News; Russ Hodges' Sports	Washington-Cleveland Baseball Game
3:00—RCAF Band 3:15— " " 3:30—Patterns 3:45— in Blue	Nature Sketches Dant's Orchestra Front Line Forces Campus Capers	News; Sports Russ Hodges " " Hay Burners	" " " " " " " "
4:00—Club Matinee 4:15— " " 4:30— " " 4:45— " "	Pan-American Holiday Golf Tournament Smart Party	News; Russ Hodges News Empire Races	Hello to Hawaii Horse " " Races
5:00—WMAL's 5:15— Little 5:30— Show 5:45—Millinder's Or.	Field Service Concert Orch. Musicade Musicade	Jimmy Dorsey's Orchestra " " " "	Matinee at Meadowbrook " "
6:00—News; Songs 6:15—Dinner Music 6:30—Variations 6:45—Ed. Tomlinson	News; Douglas Musicade Art of Living " "	Prayer-News-Spts. Sen. Pepper News; Compton Syncopations	Sports; Frnz. Hunt Hemisph're Music Labor News News of War
7:00—Message of 7:15— Israel 7:30—Swop Night 7:45— " "	Webster Says Musicana "	Kuhn's Orch. " " Hitler & Business Crosby's Orch.	People's Platform Tillie the Toiler
8:00—Watch the W. 8:15—Gibbs, Finney 8:30—The Green 8:45— Hornet	Keeping Up With Rosemary Velvet Music	American Eagle Club California Melodies	Soldiers With Wings Commandos "
9:00—Summer 9:15— Symphony 9:30— " " 9:45—J.G. McDonald	National Barn Dance Grant Park Concert	America Loves a Melody	Your Hit Parade Saturday Night
10:00—Prescott 10:15— Presents 10:30—Stag Party 10:45— " "	Sport—Bill Stern Labor for Victory Ted Steele's Studio Club	John B. Hughes Tropical Serenade Prima's Orch.	Serenade Rep. Boggs To Be Ann. Eileen Farrell
11:00—News 11:15—Ellington Or. 11:30—Heatherton's 11:45— Orchestra	News; Music Olmsted Stories Hospitality Time	Interlude; News Kuhn's Orch. Keller's Orchestra	News—Eliot Arch McDonald " " Jurgen's Orch.

250W—WINX—1340KC

News Every Hour on the Hour 6:00 Jerry Strong 6:30 Morning Offering 6:45 Jerry Strong 7:00 News; Jerry Strong 8:00 News 8:05 Jerry Strong 9:00 News 9:15 In the Grove 9:30 Bob Callahan 10:00 News 10:15 In the Groove 10:30 Traffic Court 11:00 News; Chicken Reel 11:15 Vaughn Monroe 11:30 March on Marines	11:45 American Red Cross 12:00 News; Walkathon 12:05 Palm Island 12:30 Varieties for Victory 1:00 News; Tony Wakeman 2:00 News; Tony Wakeman 3:00 News; Tony Wakeman 3:30 Empire Races 3:45 Tony Wakeman 4:00 News; Tony Wakeman 4:30 Empire Races 4:45 Tony Wakeman 5:00 News; Musicnes 5:30 What's Cookin'? 5:45 News Roundup	6:00—Tony Wakeman 6:15 Harry Bluestone 6:30 Walkathon 6:45 Baptist Church 7:30 Band of the Week 8:05 News 8:15 South American Way 9:00 News; Concert Hour 9:30 The Bible Way 10:00 News; Sports 10:15 Sweet Swing 10:30 Fellowship Hour 11:00 News; Strike Up the Band 12:00 News Hitcap 1:00 Music and News Until 3 A. M.

250W—WWDC—1450KC

6:00—Pete Harkins A.P. News Every Hour on the Half Hour, Throughout the Day 6:45—Rev. Crowley 7:00—Pete Harkins 7:15—Grandstand 7:30—Country Fair 8:00—D. C. Dollars 8:30—Pete Harkins 9:00—Harmony House 9:30—Kate Smith 10:00—Music 10:15—Town Crier 10:30—John Seagle, Hymns 10:45—Hollywood Camera 11:00—Midnight—Sign Off 11:00—Dizzy Digest	11:15—Rossbud Jr. Chorus 11:30—Music 12:00—Dixieland Jamboree 1:00—Concert Orchestra 1:45—Pianist 2:00—America Marches 2:15—Memorable Music 2:30—Music Salon 3:00—Jesters 3:15—Music 3:30—Aloha Land 3:45—Music 4:00—1450 Club 4:30—Walkathon 4:45—1450 Club 5:30—News 5:45—Sports—Carson 6:00—In Town Tonight	6:15—Otis T. Wingo 6:30—Music 7:00—Toastmaster's Table 7:30—Sports 7:45—Music 8:00—Bible Quiz 8:30—U. S. Marine Corps 8:45—Music 9:00—Jump 'n Jive 9:30—Walkathon 9:45—Jump 'n' Jive 10:00—Hitler and Business 10:15—Here Comes the Band 10:30—Lopez Orch. 10:45—News From London 11:00—Washie Stratcher Or. 11:30—Nocturne.

Daily Cross Word Puzzle

ACROSS

1 Scent bag
7 Large serving dishes
15 Ravine
16 Sectional
17 Affirm
18 Tight, musical drama
19 Groove
20 Having the axis inclined to the base
42 Humor
43 Paradise
25 Separate
26 Brawl
27 Mirage
29 Pronoun
30 Soft velvety fabric
31 Roman outer garments
33 Hereditary
34 Iron for pressing clothes
37 Past
38 Ornamental shrub
39 Scolded
40 Stormed
41 Steal from
42 Floats
46 Greek war god
47 The rain tree
49 A countess' spouse
50 Battle
51 Swimmer
53 Islet in West Indies
54 Coloring principle of dyer's rock
56 Philippic
58 Weaken
59 Shuns
60 Diffuses
61 Wilderness

DOWN

1 Terrifies
2 Hint
3 Sward-cutting knife on a plow
4 Color
5 Poultry product
6 Another lobe
7 Extended
8 Lazars
9 A go-between
10 Fatigue
11 Pedal digit
12 Twisted around
13 Sane
14 Fragile
21 Pertaining to bees
24 Autochthons
26 Family of tailless amphibians
28 Wearied
30 Young pigeon
32 Obtained
33 Buddhist pillar
34 Ungraceful straddler
35 The blue-and-yellow macaw
36 Amused
37 Polishing material of potter's clay
39 The gypsy tongue
41 Unkeeled
43 A frontal
44 Merchant
45 Foxiest
47 Mahometan ritual prayer
48 Renowned
51 Variable star
52 Lacerate
55 Assam silkworm
57 Short-napped fabric

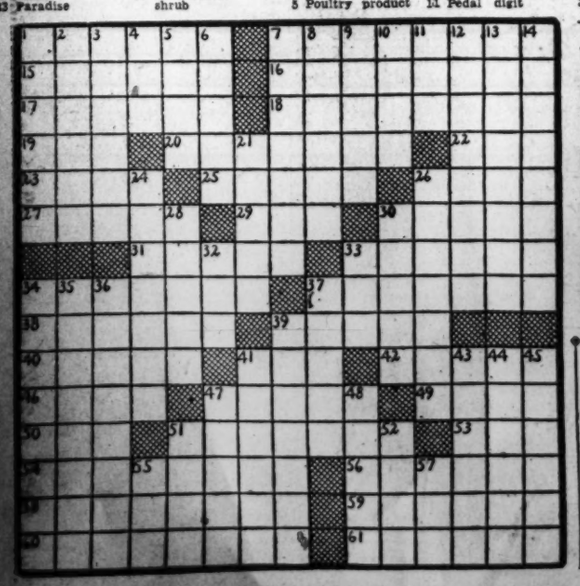

YESTERDAY'S ANSWER.

H	A	L	A	S		S	L	A	B		S	K	A	T
E	R	O	S	E		C	A	L	A	M	A	N	C	O
L	E	A	S	T		A	M	P	H	I	G	O	R	Y
P	A	N	E	T	E	L	A		M	A	T	E	S	
		R	E	N	D		C	H	I	C				
F	E	T	T	E	R		P	R	E	C	I	N	C	T
L	E	E		S	I	P	H	O	N		T	O	R	E
E	R	N	S		C	R	O	W	N		Y	O	U	R
C	L	O	N		H	I	N	D	E	R		S	E	E
K	E	R	O	S	E	N	E		P	A	N	E	L	S
			W	E	S	T		D	I	V	E			
S	H	A	F	T		L	E	N	I	T	I	V	E	
C	O	N	A	T	U	R	A	L		O	T	T	E	R
A	P	O	L	O	G	I	Z	E		L	E	E	R	S
R	E	A	L		H	A	Y	S		T	R	A	T	E

Personalized Natural Color MOTION PICTURES With Sound

Filmed by our photographers in our beautiful new studio. Screening time, 3 Minutes.

Introductory Price $35

BYRON'S INC. Movie Productions 1713 Conn. Ave. CALL NA. 1900

Grin and Bear It

By Lichty

"What kind of barber you like?—A battle prophet, a military strategist or a post-war planner?"

ADVERTISEMENT

Listen! with Glynn

(By WJSV Announcer Joe King, for Paul Glynn, now vacationing.)

Building Castles On the Air: The Army Engineers are known to be builders—anything from a great pontoon bridge to a tank trap. Now they have added another feat to their record which includes the Panama Canal and currently the Alaskan Highway.

They are building each Sunday for WJSV listeners a radio program presented direct from Fort Belvoir, Virginia. The series of programs, now entering the twentieth broadcast week, has told in simple soldier language, the story of the engineer at work and at play. It has developed many fine musicians and entertainers. And it has produced many fine songs about the Engineers, some popular and some in march tempo.

Those soldier-engineers who have a flair for writing are keeping that talent alive by preparing the scripts for the weekly productions. And there are enough former radio announcers to keep the program well supplied with masters-of-ceremonies.

This series of shows becomes the more interesting when we consider that the songs are composed, the scripts written and the programs rehearsed in most cases by men who have just completed a 20-mile hike or a night tactical problem (which is just a nice way of referring to a tough job of throwing a pontoon bridge over a river, at best close contact with a shelf of books on "tough nuts for engineers to crack.").

TODAY in Washington

Births

Herbert and Frances Appel, boy.
John and Lucille Augustine, girl.
Walter and Elizabeth Baynes, boy.
William and Nan Bettis, boy.
Charles and Teress Bowie, girl.
Edward and Frances Brassel, boy.
William and Adeline Clifton, boy.
Stanley and Mildred Cooper, girl.
Jonathan and Norma Coulson, boy.
Aubrey and Henrietta Davis, girl.
Clarence and Madyla Dickerson, boy.
Wilson and Elsaue Digman, girl.
William and Mildred Evers, boy.
Fred and Virginia Fisher, girl.
Summer and Edith Forward, boy.
Henry and Madeleine Freimuth, girl.
Bryan and Dorothy Gordon, girl.
Edwin and Pauline Gray, girl.
Francis and Lottie Hayes, boy.
Lewis and Anna Hockman, girl.
John and Alice Holland, boy.
Haskell and Helen Jacobs, girl.
Arthur and Dorothy Johnson, girl.
William and Winsome Jones, boy.
Michael and Elinor Jones, boy.
William and Mary Jones, boy.
Donald and Lucy Keyser, boy.
Lawrence and Ruby Knupp, girl.
Douglas and Norma Lamp, girl.
Theodore and Eleanor Lawrence, girl.
Carl and Grace Loffler, boy.
Jon and Margaret Magnusson, girl.
Louis and Lee Merchitelli, boy.
Robert and Olivia Marillat, boy.
Charles and Frances Mitchell, boy.
George and Virginia Modebee, boy.
Charles and Evangeline Mudd, girl.
Ralph and Ruth Norcia, boy.
Emmett and Mary O'Malley, girl.
Fernando and Sylvia Ortega, boy.
Maurice and Thelma McDonald, twin girls
Meriwether and Hasel McMullan, girl.
James and Mary Parker, girl.
Gladye and Constance Pennington, boy.
Sidney and Ruth Phillips, girl.
Charles and Frances Raines, girl.
Harold and Dorothy Rhodes, girl.
David and Dorothy Robinson, girl.
Frank and Barbara Rosale, girl.
Sanford and Catherine Rollins, boy.
Robert and June Schumacher, boy.
Needham and Florence Scott, boy.
Randolph and Loretta Shackelford, girl.
Blair and Christine Showalter, girl.
Ralph and Alice Smith, boy.
Edward and Rachel Sterling, boy.
James and Evelyn Seeney, boy.
Dudley and Matilda Taten, boy.
William and Dorothy Taymon, girl.
Charles and Glenna Thompson, boy.
William and Helen Twigg, girl.
Lawrence and Katherine Wahl, boy.
Charles and Louise Warren, girl.
Lyman and Mary Wilcox, girl.
John and Olive Williams, girl.
Hugh and Cynthia Wise, boy.
Karl and Irene Woolbert, boy.
John and E. Nina Worthington, girl.
Everett and Dorothy Wright, boy.
Hazel and Lula Bell, boy.
Eugene and Hattie Bolden, boy.
William and Mable Evans, girl.
Lawrence and Irene Jackson, girl.
Horace and Mary James, girl.
Archie and Janie Johnson, girl.
Francis and Olivia Jones, girl.
Delmar and Clementene Maxwell, boy.
John and Willie Thomas, girl.
Louis and Virginia Williams, boy.
James and Lenora Willis, girl.

Deaths

Frederick W. Lobdell, 76, 3925 33d st. nw.
Alex Schaper, 76, 2227 49th st. nw.
Francis E. Oxley, 72, 816 E st. ne.
Frederick W. Swanton, 72, 3022 Porter st. nw.
Leslie J. Klinsel, 54, 5726 3d pl. nw.
Gertrude W. Elliott, 48, 1404 Trinidad ave. ne.
Elgin T. McDonald, 37, 523 9th st. se.
Mary W. Deveraux, 28, Alexandria, Va.
Raymond Moskowitz, 6, 3804 9th st. nw.
Mary E. Thomas, 90, 126 F st. nw.
Edward Williams, 77, 230½ F st. nw.
Elizabeth Seldon, 72, 300 M st. nw.
Daniel Brown, 61, 1433 Church st. nw.
Sarah Washington, 61, 915 Galdin st. sw.
William Simpson, 58, 320 R st. nw.
Carrier Jones, 57, 1620 Fla. ave. nw.
Esther Mayfield, 54, 1100 8th st. ne.
Levi Daniels, 53, 1833 Central ave. nw.
Percy Bailey, 30, 221 G st. sw.
Julia Booker, 28, 416 Columbia rd. nw.
Homer Deyore, 4 mos., 54 M st. nw.

Marriage Licenses, Rockville

Adolph Alfred Schinman, 42, and Virginia Katherine Johnson, 39, both of Bethesda, Md.
Charles H. Smith, 44, Ridgewood, N. J., and Ethel A. Winterfield, 44, Radcliff, Iowa.
Robert Donald Shoemaker, 33, and Clara Mae Peal, 31, both of Washington.
Osborne C. Mims, 23, and Carrie Lee Wade, 21, both of Washington.
Maurice Des Rouffet, 27, and Barbara A. Piegal, 20, both of Washington.

Concerts

U. S. MARINE BAND

Band Auditorium, Marine Barracks, 2 P.M.

"The Marines' Hymn."
March, "Sambre et Meuse" ..... Turlet
Saxophone solo, "Petite Concerto" ..... Saverino
Musician Kenneth Douse, Soloist.
March, "King Cotton" ..... Sousa
Overture, "Beatrice and Benedict" ..... Berlios
"March of the Anzacs" ..... Lithgow
Hymn, "My Jesus as Thou Wilt" ..... Weber
"The Star-Spangled Banner."

U. S. SOLDIERS' HOME BAND

Bandstand, 6:30 P. M.

March, "Americans We" ..... Fillmore
Overture, "The Merry Wives of Windsor" ..... Nicolai
Entr-acte—
"Ave Maria" ..... Mascherani
"Rizaudon" (an ancient dance) ..... Raff
Melange, "The Cavalcade" ..... Coward
Popular numbers—
"Basin Street Blues" ..... Williams
"Barcelona" ..... Evans
Valsette, "In Shadowland" ..... Ahlert
Finale, "The Army Engineer" ..... Gen. R. J. Burt, U. S. A.
"The Star-Spangled Banner."

TWILIGHT MUSICALE

Washington Chapel, Sixteenth Street and Columbia Road. D. Sterling Wheelwright, Organist, and Ellen Carlsen, Contralto.

8 P. M.

"Largo in E Major" ..... Handel
"Theme and Variations, Fifth Symphony" ..... Widor
Andante Cantabile," string quartet ..... Tschaikowsky
"Toccatina" ..... Yon
"The Peasant Girl" ..... Ole Bull
Reverie, "Come, Come Ye Saints," (pioneer hymn) ..... Arranged
An old melody" ..... Arranged
Vocal—
"So Blue Thine Eyes" ..... Brahms
"Turn Thee to Me" ..... Dvorak
"Devotion" ..... Strauss
"March Triumphal" ..... Verdi

Contract Bridge

Here are two bidding problems which recently worried the champions:

1. You are the dealer and hold this hand:

♠KQ85
♡AQ83
◇9
♣K976

What do you bid?

2. What do you bid in this case? Both sides are vulnerable and you are West, holding:

♠A1085
♡KJ983
◇QJ5
♣3

The bidding:

North	East	South	West
3♠	Pass	Pass	?

Answers to Problems

1. Bid one club. This hand is only fair, and by starting with one spade and then going to two hearts we may encourage partner to try for an unmakable contract or to compel us to continue bidding over our capacity.

In response to one club, partner is likely to say one diamond, and now we can show one of the majors and still keep the bidding at a low level without even inferentially indicating much strength.

2. Pass. There is nothing we can do on this hand. Perhaps we have been "fixed" by the three-spade opening. Partner may have a hand which otherwise he would have bid, including a heart suit. But the possible loss is too great compared with the possible gain for us to enter the bidding. Partner most probably will take out a double, and unless he happens to bid hearts we will be in the soup.

Even if partner treats it as a business double, what reason do we have to think we will set the contract? South, rather than East, is likely to have more than his share of the remaining high cards.

The Weather

Weather Conditions

U. S. Dept. of Commerce, Weather Bureau.

Friday, July 24, 1942—8:30 E. W. T.

Forecasts

For the District of Columbia—Not quite so cool Saturday; occasional light rains early Saturday; moderate winds.

For Maryland—Occasional light rains in east portion Saturday; not quite so cool Saturday.

For Virginia—Occasional light rains and scattered thundershowers in southeast portion; somewhat warmer Saturday afternoon.

Local Weather Report

Temperatures—Highest, 73; lowest, 67.

Departures From Normal

Accumulated excess of temperature since January 1, 1942 563 degrees.

Excess of temperature since July 1, 1942, 43 degrees.

Accumulated deficiency of precipitation since January 1, 1942, 7.50 inches.

Deficiency of precipitation since July 1, 1942, 0.94 inch.

Temperatures	Lowest last 12 hrs.	Highest last 24 hrs.
Washington, D. C.	67	73
Albuquerque, N. Mex.	67	97
Atlanta, Ga.	70	90
Boston, Mass.	65	86
Buffalo, N. Y.	60	86
Chicago, Ill.	63	85
Cleveland, Ohio	55	84
Denver, Colo.	54	84
Detroit, Mich.	64	84
Fort Worth, Tex.	68	99
Kansas City, Mo.	68	85
Louisville, Ky.	66	89
Memphis, Tenn.	67	90
Miami, Fla.	72	92
Minneapolis-St. Paul, Minn.	65	81
New Orleans, La.	74	89
New York, N. Y.	68	84
Philadelphia, Pa.	64	81
Pittsburgh, Pa.	62	85
St. Louis, Mo.	62	86

What's Going On, Where

Meeting

American Automobile Association, Mayflower, all day.

Women's Auxiliary of the Washington Bridge League, Wardman Park, 2 and 8 p. m.

Buffet Supper

Washington Terminal Co., Willard, 8 p. m.

Lawn Party

Federation of Citizens Associations, outing and buffet supper, 4807 Arkansas Avenue Northwest, 3 p. m.

Dances

Strayer College, graduation dance, Mayflower, 8:30 p. m.

Fourth Civil Service District, Carlton Hotel, 10 p .m.

Concerts

Loew's Cadet Band, Garfield Playground, Second and F Streets Southeast, 9 a. m.

Entertainment

Gypsy Caravan, songs and dances of mid-Europe, Sylvan Theater, 8:30 p. m.

Applications for Marriage Licenses

George H. Moore, 19, and Johnnie M. Coleman, 18, both of Arlington, Va. The Rev. Milton Sheppard.

Richard S. Brown, 23, 1423 Corcoran Street Northeast, and Dorothy Clark, 23, of Richmond, Va. The Rev. William A. Jones.

Julius Nelson, 21, 4459 MacArthur Boulevard, and Goldie Goldstein, 27, of Baltimore, Md. The Rev. Harry Silverstone.

Woodrow French, 29, 1110 Jefferson Street Northwest, and Jeanette Rollinson, 24, of Leesburg, Va. The Rev. C. B. Austin.

Edward P. Blackburn, 22, 3000 M Street Southeast, and Margaret L. Grimes, 21, 306 Kentucky Avenue Southeast. The Rev. Francis J. Flanagan.

Warren G. Leonard, 24, United States Army, and Helen M. Blandin, 21, 3808 Kanawha Street Northwest. The Rev. Thomas G. Smyth.

Thomas F. Skrutske, 21, 2334 Nineteenth Street Northeast, and Betty J. Schattenberg, 19, 1212 Eighteenth Street Northeast. The Rev. E. A. Smith.

William E. Sniper, 24, 810 Twenty-second Street Northwest, and Kate Helms, 21, 814 Twenty-second Street Northwest. The Rev. Clarence W. Cranford.

James T. Shephers, 24, U. S. Army, and Elisabeth T. Mitchell, 24, 3900 Thirty-second Street Northwest. The Rev. James L. Pinn.

Bernard Hauser, 23, 130 Rhode Island Avenue Northeast, and Anna E. Dowell, 19, 2607 Thirteenth Street Northeast. The Rev. John L. Bailey.

Carl V. Hitchens, 20, 1201 Fifth Street Northeast, and Althea Sewell, 18, 4346 Lane Place Northeast. The Rev. E. C. Smith.

James J. Torillo, 29, 6330 Thirty-first Street Northwest, and Jean L. Aldrich, 21, Bethesda, Md. The Rev. Thomas G. Smyth.

Sidney L. Pinchback, 19, 639 Q Street, and Helen E. Jackson, 19, of Danville, Va. The Rev. K. W. Roy.

William H. Gilbert, 22, 4210 Seventh Street Northwest, and Margaret C. Reidy, 20, 3404 Fifteenth Street Northeast. The Rev. John J. Coady.

Paul R. Gulialan, 26, 1320 Sixteenth Street Northwest, and JoAnn M. MacKee, 22, 1316 Vermont Avenue Northwest. Judge Fay L. Bentley.

Earl B. Goforth, 20, 436 Oneida Place, and Grace P. Humphrey, 18, of Dallas, Tex. The Rev. A. F. T. Raum.

John J. Petorock, 21, 508 Third Street Southeast, and Betty J. Stuckey, 19, 4209 Thirty-eighth Street Northwest. The Rev. Russell A. Phelan.

William A. Ahlberg, 21, and Marion O. Severtson, 19, both of 34 Longfellow Street Northeast. The Rev. Henry Manken, jr.

Robert C. Dodd, 21, Alexandria, Va., and Caroline E. Mehring, 19, 1436 Columbia Road Northwest. The Rev. Robin Gould.

Joseph G. Berkley, 18, 2020 Porther Place Northwest, and Elisabeth Buzz, 17, 948 Florida Avenue Northwest. The Rev. Patrick Yancy.

Charles L. Reynolds, 21, and Nelmaris Parman, 22, both of 1446 Rhode Island Avenue Northwest. The Rev. Charles W. F. Smith.

Joseph I. MacMahon, 25, 1302 Trinidad Avenue Northeast, and Margaret B. MacKinney, 27, Arlington, Va. The Rev. H. W. Snyder.

Miles H. Appleberry, 49, and Helen L. Hodges, 31, both of 226 Eighth Street Southwest. The Rev. J. E. Briggs.

Walter Boysha, 22, U. S. Army, and Jane K. Stair, 18, 1203 North Capitol Street. The Rev. Edwin H. Tuffer.

Bruce N. Hunter, 29, 1716 N Street Northwest, and Mary L. Cromwell, 24, 1704 Q Street Northwest. The Rev. Albert Evans.

Gustave R. Blomquist, 50, 136 Tennessee Avenue Northeast, and Lisa Gustawson, 39, New Rochelle, N. Y. The Rev. Arthur O. Hjelm.

León L. Bocek, 39, Silver Spring, Md., and Margaret J. Pugliese, 26, 548 Randolph Street Northwest. The Rev. John B. Roeder.

Harry A. Miller, 26, 56 O Street Northeast, and Mildred E. Wollett, 19, 3356 Quesada Street Northwest. The Rev. Louis Miltenberger.

Lawrence H. Beck, 30, Walter Reed General Hospital, and Lois E. Hicks, 27, 5922 Thirteenth Street Northwest.

Elward C. Molley, 32, 1728 First Street Northwest, and Arneta P. Grinage, 30, 1500 Fort Stevens Drive Northwest. The Rev. Arthur Onichester.

William W. Rybicki, 26, United States Army, and Pauline E. Majewski, 22, 10 I Street Northwest. The Rev. Peter P. Rakowski.

Lonnie M. Jackson, 19, 1125 Spring Road Northwest, and Pauline E. Thomas, 18, 3500 Thirteenth Street Northwest. The Rev. Nelson J. Smith.

Leroy B. Scott, 23, United States Army, and Juanita Williams, 20, 921 T Street Northwest. The Rev. Robert Anderson.

Franz C. Wallace, 29, and Evelyn Bullock, 25, both of New York City, N. Y. The Rev. Ernst J. Green.

Flemming T. Lee, 21, 3109 Lyndale Place Southeast, and Virginia D. Smith, 22, Avalon, Va. The Rev. Charles B. Austin.

Sergt. Robert D. Jones, 20, United States Army, and Avenelle M. Noland, 19, 1020 Massachusetts Avenue Northeast. The Rev. Wilson Holder.

John D. Groves, 21, Army War College, and Jayne C. Damiano, 26, 5526 Kansas Avenue Northwest. The Rev. Louis W. Albert.

William J. Martin, 38, Hillside, Md., and Thelma V. Barbarin, 34, 1239 Forty-fifth Place Southeast. The Rev. John G. Brizzi.

Chauncey L. Gaylord, 20, 1012 N Street Northwest, and Virginia M. Brabstetter, 18, Chester, Okla. The Rev. Wilber H. Wilson.

Elkton Plant Head Dies of Blast Burns

Wilmington, Del., July 24 (AP).—Victor Vardaro, 37, of Bear, died today in an Elkton (Md.) hospital of burns which relatives here said he received in an explosion and fire last night at the Elkton plant of the Alexander Vardaro Fireworks Manufacturing Corporation.

They said that Vardaro, manager of the plant which is owned by his father, was closing the powder grinding room when the explosion occurred. The fire caused extensive damage to the plant.

TERRY AND THE PIRATES — BY MILTON CANIFF

GEE, TERRY, I GOT GOOD NEWS ABOUT MY ARMY NURSE CORPS COMMISSION! PRETTY SOON I'LL BE A LIEUTENANT — THEN I'LL HANDLE THESE DISPENSARY DON JUANS!
SWELL, MISS TUCKER! ...WHAT ARE THE FANCY CLOTHES?
OH — OUR INJURED LADY FROM THE BOMBER IS TO BE QUESTIONED BY THE INTELLIGENCE OFFICERS —AND I AM TAKING HER SOME PRETTIES! SHE'S SNAPPING OUT OF IT VERY NICELY!
WHY DON'T YOU GO OUT AND KEEP LITTLE MERRILY COMPANY —SHE'S ON THE PORCH —AND SHE MIGHT GET LONELY AWAY FROM HER MOTHER!
OKAY!
MILTON CANIFF

Stag Line Takes a Shine — BY DALE ALLEN

MY LITTLE GIRL BACK HOME IS ABOUT HER AGE BY THIS TIME!
WANTA TOOT THE BUGLE, MERRILY?
G'WAN, PETE —SHE SAID SHE'D EAT THE COOKIES I BROUGHT HER NEXT! THE COOK MADE 'EM SPECIAL!
LOOKIT, HONEY — I MADE YOU A MODEL AIRPLANE!
THE THIRD SQUADRON WANTS YOU FOR ITS MASCOT!
WANTA HEAR ME IMITATE A HIGH-WAH-YUN GIT-TAR PLAYIN' CHATTANOOGY CHOO-CHOO"?

MARY WORTH'S FAMILY

Y'KNOW, MARY.. THEY'S SOMETHIN' FUNNY ABOUT OLD MRS. CLIVE!
WHAT'S THAT, BILL? WHAT DO YOU MEAN?
WELL, SHE BAWLED ME OUT FER RUNNIN' UP A FLAG ON TH' POLE OVER TH' SEA-SHORE ···AN' SHE'S GOT A TOUGH MUG NAMED OTTO THAT SEEMS T'BE GUARDIN' TH' HOUSE!
RICH PEOPLE USUALLY HAVE GUARDS ON THEIR ESTATES···
SHH! SOMEBODY'S AT TH' DOOR!
JCK!

MICKEY FINN — **All Set!** — BY LANK LEONARD

MR. AND MRS.

One of Nature's Conspiracies

BY ARTHUR FOLWELL and ELLISON HOOVER

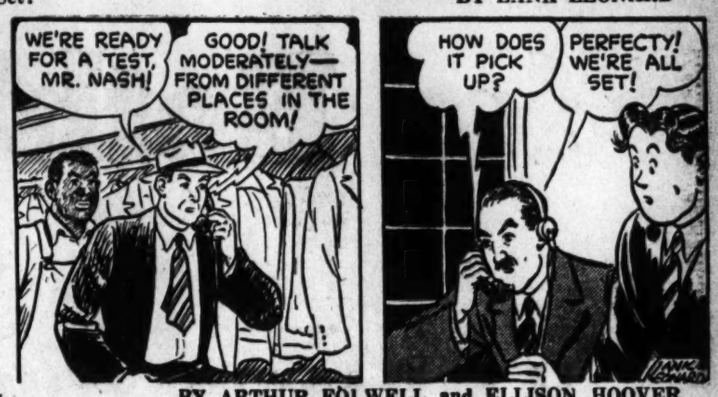
WE'RE READY FOR A TEST, MR. NASH!
GOOD! TALK MODERATELY— FROM DIFFERENT PLACES IN THE ROOM!
HOW DOES IT PICK UP?
PERFECTY! WE'RE ALL SET!

DIXIE DUGAN — **No Other Choice** — BY J. P. McEVOY and H. J. STRIEBEL

WHERE DID YOU GET THAT LOVELY FLOWER, MR. PULPY?
OH, OUT OF MY GARDEN. GOT LOTS OF 'EM
SOME FLOWER YOU GOT THERE, WILBUR
OH, JUST A LITTLE BLOSSOM FROM THE BACK YARD
WHY, EMILY, WHAT BEAUTIES!
NICE, AREN'T THEY! FROM MY POSY BEDS
WHY IN BLAZES CAN'T WE RAISE A DECENT GARDEN!

DON WINSLOW OF THE NAVY — **Change of Fable** — BY FRANK V. MARTINEK

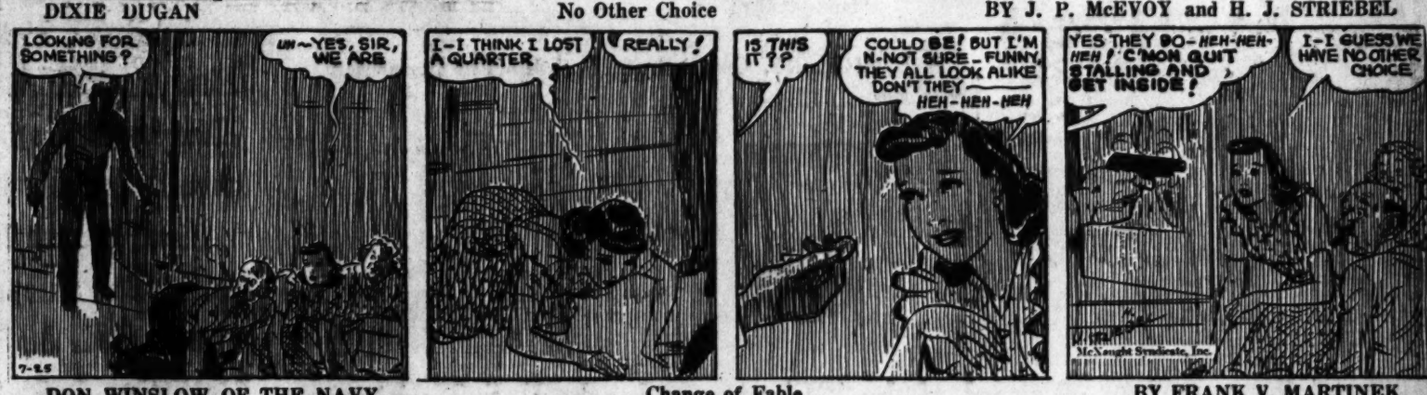
LOOKING FOR SOMETHING?
UH—YES, SIR, WE ARE
I-I THINK I LOST A QUARTER
REALLY!
IS THIS IT??
COULD BE! BUT I'M N-NOT SURE — FUNNY, THEY ALL LOOK ALIKE DON'T THEY— HEH-HEH-HEH
YES THEY DO—HEH-HEH-HEH! C'MON QUIT STALLING AND GET INSIDE!
I-I GUESS WE HAVE NO OTHER CHOICE

BIG CHIEF WAHOO — BY SAUNDERS AND WOGGON

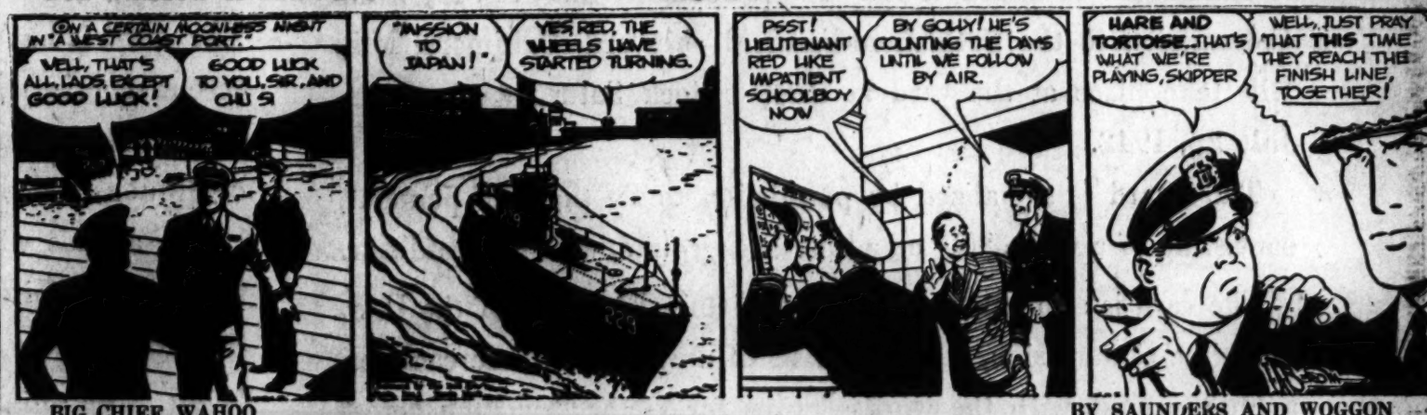
ON A CERTAIN MOONLESS NIGHT IN "A WEST COAST PORT."
WELL, THAT'S ALL, LADS, EXCEPT GOOD LUCK!
GOOD LUCK TO YOU, SIR, AND CHU S
"INVASION TO JAPAN!"
YES, RED, THE WHEELS HAVE STARTED TURNING.
PSST! LIEUTENANT RED LIKE IMPATIENT SCHOOLBOY NOW
BY GOLLY! HE'S COUNTING THE DAYS UNTIL WE FOLLOW BY AIR.
HARE AND TORTOISE...THAT'S WHAT WE'RE PLAYING, SKIPPER
WELL, JUST PRAY THAT THIS TIME THEY REACH THE FINISH LINE, TOGETHER!

DONALD DUCK — **Blindman's Buff!** — BY WALT DISNEY

GEE, WHATCHA BEEN LOOKIN' FOR
THE LAST HOUR,
UNCA DONALD?
THE BOX OF CANDY I WAS GONNA TAKE TO DAISY, DOGGONE IT!
7-25
DARN IT, I'LL HAVE TO GO WITHOUT IT! I'M LATE NOW AND...
...BUT, IF IT SHOULD HAPPEN TO TURN UP WHILE I'M GONE, YOU AREN'T EVEN TO LOOK AT IT, SEE!
OH, WE PROMISE THAT, UNCA DONALD,
HONEST!
Distributed by King Features Syndicate, Inc.
World Rights Reserved.

KING OF THE ROYAL MOUNTED

YOU'VE CAUGHT ON QUICKLY HERE, HALE! KEEP UP THE GOOD WORK!
THANK YOU, SIR! BUT DON'T EXPECT ANY MIRACLES!
I'LL SHOOT STRAIGHT, SIR-- I WASN'T CUT OUT FOR A WHITE COLLAR! I'LL STICK TILL I'VE MADE GOOD, ON ACCOUNT OF MINNIE-HA-CHA GETTIN' THE JOB FOR ME---
BUT, DON'T BE SURPRISED IF I GET FED UP SOME DAY AN' PULL MY FREIGHT OUTA HERE!
(—AND THAT MAY BE SOONER THAN HE THINKS!) ---OH--JACK! WILL YOU COME HERE A MINUTE?
THERE'S YOUR LOST-MONEY, MISTER SERGEANT!
HMM. A STRANGE PLACE TO LEAVE SO MUCH CASH---
USO
YOU'LL SOON KNOW WHY!
PICKLED POLLYWOGS, IF YOU HAVEN'T GONE AN' STEPPED IN ONE O' POP'S BEAR SETS,!
WHAT IN BLAZES--!
CONTINUED

"M" Award for Bethlehem-Fairfield Yard

U. S. MARITIME COMMISSION HONORS "OUTSTANDING ACHIEVEMENT" IN LIBERTY SHIP CONSTRUCTION

"As Chairman of the Maritime Commission's Board of Awards I take pleasure in advising you that the Board in recognition of your outstanding achievement has awarded your yard the "M" burgee, the Victory Fleet flag and Maritime merit insignia badge for all your employees."

H. L. VICKERY, Commissioner, U. S. Maritime Commission

CEREMONIES of award of the "M" pennant by the U. S. Maritime Commission to the Bethlehem-Fairfield shipyard, Baltimore, Md., will take place at the yard at three o'clock Saturday afternoon, July 25, 1942.

The award is signalized by permission to fly the "M" pennant, consisting of a white "M" on a blue background, with one gold star.

The yard is also entitled to fly the Victory Fleet flag of the U. S. Maritime Commission, which consists of a white maritime eagle on a blue ground, with the words "Ships for Victory" written across the eagle, and thirteen gold stars surrounding it.

All persons employed at the yard will receive an official pin, emblematic of this honor, as shown above.

Bethlehem-Fairfield yard is the first shipyard on the Atlantic seaboard to win the U. S. Maritime Commission "M" pennant award.

The occasion will be honored by the presence of Admiral Emory S. Land, Chairman of the U. S. Maritime Commission, who will make the presentations.

The first keel in the Bethlehem-Fairfield yard was laid as recently as April 30, 1941. This was the keel of the Liberty Ship *Patrick Henry*, which was launched on September 27, 1941. The *Patrick Henry* was the first of the Liberty Ships to enter service. We will shortly launch our 46th Liberty Ship.

Since the establishment of the yard, production has been pushed forward at an ever-accelerated pace. The number of ways has been quadrupled. An enormous pre-fabrication shop has been equipped. Outfitting docks have been enlarged and crane facilities augmented. The effort is but a beginning of what can and will be done. During recent months thousands of new men have been hired and trained in the various shipbuilding skills. The management has introduced continuously improved methods.

The awards which will be presented could have been won only through the united efforts of all concerned. It is gratifying to have this recognition from the Government for "outstanding achievement." The awards are, moreover, a challenge—a stimulation for management and employees alike to put forth maximum effort so that ever-higher standards of production may be achieved.

★ ★ ★ ★ ★

PROGRAM WILL BE BROADCAST BY STATION WBAL...1090 KC...STARTING AT 3:00 P. M.

BETHLEHEM STEEL

BETHLEHEM STEEL

BETHLEHEM-FAIRFIELD SHIPYARD, INC., SUBSIDIARY OF BETHLEHEM STEEL CORPORATION